
The ITK Software Guide

Second Edition

DRAFT VERSION

Luis Ibáñez
Will Schroeder
Lydia Ng
Josh Cates
and the *Insight Software Consortium*

February 8, 2005

<http://www.itk.org>

Email: insight-users@itk.org



The purpose of computing is Insight, not numbers.

Richard Hamming

Abstract

The Insight Toolkit ([ITK](#)) is an open-source software toolkit for performing registration and segmentation. *Segmentation* is the process of identifying and classifying data found in a digitally sampled representation. Typically the sampled representation is an image acquired from such medical instrumentation as CT or MRI scanners. *Registration* is the task of aligning or developing correspondences between data. For example, in the medical environment, a CT scan may be aligned with a MRI scan in order to combine the information contained in both.

ITK is implemented in C++. It is cross-platform, using a build environment known as [CMake](#) to manage the compilation process in a platform-independent way. In addition, an automated wrapping process ([Cable](#)) generates interfaces between C++ and interpreted programming languages such as Tcl, Java, and [Python](#). This enables developers to create software using a variety of programming languages. ITK's C++ implementation style is referred to as generic programming, which is to say that it uses templates so that the same code can be applied *generically* to any class or type that happens to support the operations used. Such C++ templating means that the code is highly efficient, and that many software problems are discovered at compile-time, rather than at run-time during program execution.

Because ITK is an open-source project, developers from around the world can use, debug, maintain, and extend the software. ITK uses a model of software development referred to as Extreme Programming. Extreme Programming collapses the usual software creation methodology into a simultaneous and iterative process of design-implement-test-release. The key features of Extreme Programming are communication and testing. Communication among the members of the ITK community is what helps manage the rapid evolution of the software. Testing is what keeps the software stable. In ITK, an extensive testing process (using a system known as [Dart](#)) is in place that measures the quality on a daily basis. The ITK Testing Dashboard is posted continuously, reflecting the quality of the software at any moment.

This book is a guide to using and developing with ITK. The sample code in the [directory](#) provides a companion to the material presented here. The most recent version of this document is available online at <http://www.itk.org/ItkSoftwareGuide.pdf>.

Contributors

The Insight Toolkit ([ITK](#)) has been created by the efforts of many talented individuals and prestigious organizations. It is also due in great part to the vision of the program established by Dr. Terry Yoo and Dr. Michael Ackerman at the National Library of Medicine.

This book lists a few of these contributors in the following paragraphs. Not all developers of ITK are credited here, so please visit the Web pages at <http://www.itk.org/HTML/About.htm> for the names of additional contributors, as well as checking the CVS source logs for code contributions.

The following is a brief description of the contributors to this software guide and their contributions.

Luis Ibáñez is principal author of this text. He assisted in the design and layout of the text, implemented the bulk of the \LaTeX and CMake build process, and was responsible for the bulk of the content. He also developed most of the example code found in the `Insight/Examples` directory.

Will Schroeder helped design and establish the organization of this text and the `Insight/Examples` directory. He is principal content editor, and has authored several chapters.

Lydia Ng authored the description for the registration framework and its components, the section on the multiresolution framework, and the section on deformable registration methods. She also edited the section on the resampling image filter and the sections on various level set segmentation algorithms.

Joshua Cates authored the iterators chapter and the text and examples describing watershed segmentation. He also coauthored the level-set segmentation material.

Jisung Kim authored the chapter on the statistics framework.

Julien Jomier contributed the chapter on spatial objects and examples on model-based registration using spatial objects.

Karthik Krishnan reconfigured the process for automatically generating images from all the examples. Added a large number of new examples and updated the Filtering and Segmentation chapters for the second edition.

Stephen Aylward contributed material describing spatial objects and their application.

Tessa Sundaram contributed the section on deformable registration using the finite element method.

YinPeng Jin contributed the examples on hybrid segmentation methods.

Celina Imielinska authored the section describing the principles of hybrid segmentation methods.

Mark Foskey contributed the examples on the AutomaticTopologyMeshSource class.

Mathieu Malaterre contributed an example on the use of the VTKImageIO class.

CONTENTS

I	Introduction	1
1	Welcome	3
1.1	Organization	3
1.2	How to Learn ITK	4
1.3	Software Organization	4
1.3.1	Obtaining the Software	4
1.4	Downloading ITK	5
1.4.1	Downloading Packaged Releases	6
1.4.2	Downloading from CVS	6
1.4.3	Join the Mailing List	6
1.4.4	Directory Structure	7
1.4.5	Documentation	9
1.4.6	Data	9
1.5	The Insight Community and Support	10
1.6	A Brief History of ITK	10
2	Installation	13
2.1	Configuring ITK	13
2.1.1	Preparing CMake	14
2.1.2	Configuring ITK	15
2.2	Getting Started With ITK	16

2.2.1	Hello World !	17
3	System Overview	19
3.1	System Organization	19
3.2	Essential System Concepts	20
3.2.1	Generic Programming	21
3.2.2	Include Files and Class Definitions	21
3.2.3	Object Factories	22
3.2.4	Smart Pointers and Memory Management	22
3.2.5	Error Handling and Exceptions	23
3.2.6	Event Handling	24
3.2.7	Multi-Threading	25
3.3	Numerics	25
3.4	Data Representation	26
3.5	Data Processing Pipeline	28
3.6	Spatial Objects	28
3.7	Wrapping	30
II	User's Guide	33
4	DataRepresentation	35
4.1	Image	35
4.1.1	Creating an Image	35
4.1.2	Reading an Image from a File	37
4.1.3	Accessing Pixel Data	38
4.1.4	Defining Origin and Spacing	39
4.1.5	RGB Images	43
4.1.6	Vector Images	44
4.1.7	Importing Image Data from a Buffer	45
4.2	PointSet	48
4.2.1	Creating a PointSet	48
4.2.2	Getting Access to Points	50
4.2.3	Getting Access to Data in Points	52

4.2.4	RGB as Pixel Type	54
4.2.5	Vectors as Pixel Type	56
4.2.6	Normals as Pixel Type	58
4.3	Mesh	60
4.3.1	Creating a Mesh	60
4.3.2	Inserting Cells	62
4.3.3	Managing Data in Cells	66
4.3.4	Customizing the Mesh	68
4.3.5	Topology and the K-Complex	71
4.3.6	Representing a PolyLine	78
4.3.7	Simplifying Mesh Creation	81
4.3.8	Iterating Through Cells	84
4.3.9	Visiting Cells	86
4.3.10	More on Visiting Cells	88
4.4	Path	92
4.4.1	Creating a PolyLineParametricPath	92
5	Spatial Objects	95
5.1	Introduction	95
5.2	Hierarchy	96
5.3	Transformations	98
5.4	Types of Spatial Objects	101
5.4.1	BlobSpatialObject	101
5.4.2	EllipseSpatialObject	103
5.4.3	ImageSpatialObject	104
5.4.4	LandmarkSpatialObject	106
5.4.5	LineSpatialObject	107
5.4.6	SurfaceSpatialObject	109
5.4.7	TubeSpatialObject	110
5.5	SceneSpatialObject	113
5.6	Read/Write SpatialObjects	114
6	Filtering	117

6.1	Thresholding	117
6.1.1	Binary Thresholding	117
6.1.2	General Thresholding	122
6.2	Edge Detection	124
6.2.1	Canny Edge Detection	124
6.3	Casting and Intensity Mapping	124
6.3.1	Linear Mappings	125
6.3.2	Non Linear Mappings	127
6.4	Gradients	130
6.4.1	Gradient Magnitude	130
6.4.2	Gradient Magnitude With Smoothing	132
6.4.3	Derivative Without Smoothing	135
6.5	Second Order Derivatives	136
6.5.1	Second Order Recursive Gaussian	136
6.5.2	Laplacian Filters	140
	Laplacian Filter Finite Difference	140
	Laplacian Filter Recursive Gaussian	140
6.6	Neighborhood Filters	140
6.6.1	Mean Filter	141
6.6.2	Median Filter	142
6.6.3	Mathematical Morphology	144
	Binary Filters	144
	Grayscale Filters	147
6.6.4	Voting Filters	149
6.7	Smoothing Filters	152
6.7.1	Blurring	152
	Discrete Gaussian	152
	Binomial Blurring	156
	Recursive Gaussian IIR	157
6.7.2	Local Blurring	159
	Gaussian Blur Image Function	160
6.7.3	Edge Preserving Smoothing	160

Introduction to Anisotropic Diffusion	160
Gradient Anisotropic Diffusion	162
Curvature Anisotropic Diffusion	163
Curvature Flow	166
MinMaxCurvature Flow	169
Bilateral Filter	172
6.7.4 Edge Preserving Smoothing in Vector Images	174
Vector Gradient Anisotropic Diffusion	175
Vector Curvature Anisotropic Diffusion	176
6.7.5 Edge Preserving Smoothing in Color Images	178
Gradient Anisotropic Diffusion	178
Curvature Anisotropic Diffusion	180
6.8 Distance Map	183
6.9 Geometric Transformations	186
6.9.1 Filters You Should be Affraid to Use	186
6.9.2 Change Information Image Filter	186
6.9.3 Flip Image Filter	186
6.9.4 Resample Image Filter	187
Introduction	187
Importance of Spacing and Origin	193
A Complete Example	200
Rotating an Image	203
Rotating and Scaling an Image	205
Resampling using a deformation field	207
Typical uses of resampling	209
6.10 Extracting Surfaces	213
6.10.1 Iso surface extraction	213
7 Reading and Writing Images	215
7.1 Basic Example	215
7.2 Reading and Writing RGB Images	219
7.3 Reading, Casting and Writing Images	220
7.4 Extracting Regions	221

7.5	Extracting Slices	224
7.6	Reading and Writing Vector Images	226
7.7	Extracting Components from Vector Images	230
7.8	Reading Image Series	232
7.9	Writing Image Series	235
7.10	Reading and Writing DICOM Images	237
7.11	Pluggable Factories	238
7.12	Using ImageIO Classes Explicitly	239
8	Registration	243
8.1	Registration Framework	243
8.2	"Hello World" Registration	244
8.3	Monitoring Registration	251
8.4	Multi-Modality Registration	257
8.4.1	Viola-Wells Mutual Information	257
8.4.2	Mattes Mutual Information	263
8.5	Centered Transforms	266
8.5.1	Rigid Registration in 2D	266
8.5.2	Initializing with Image Moments	273
8.5.3	Rigid Transform in 3D	279
8.5.4	Centered Affine Transform	284
8.6	Multi-Resolution Registration	287
8.6.1	Fundamentals	289
8.6.2	Parameter Tuning	296
8.7	Transforms	300
8.7.1	Geometrical Representation	300
8.7.2	Transform General Properties	301
8.7.3	Identity Transform	302
8.7.4	Translation Transform	302
8.7.5	Scale Transform	303
8.7.6	Euler2DTransform	304
8.7.7	CenteredRigid2DTransform	306
8.7.8	Similarity2DTransform	306

8.7.9	QuaternionRigidTransform	307
8.7.10	VersorTransform	308
8.7.11	VersorRigid3DTransform	309
8.7.12	AffineTransform	310
8.8	Interpolators	312
8.8.1	Nearest Neighbor Interpolation	313
8.8.2	Linear Interpolation	313
8.8.3	B-Spline Interpolation	313
8.9	Metrics	314
8.9.1	Mean Squares Metric	315
	Exploring a Metric	315
8.9.2	Normalized Correlation Metric	318
8.9.3	Mean Reciprocal Square Differences	319
8.9.4	Mutual Information Metric	319
	Parzen Windowing	320
	Viola and Wells Implementation	321
	Mattes et al. Implementation	321
8.9.5	Kullback-Leibler distance metric	322
8.9.6	Normalized Mutual Information Metric	322
8.9.7	Cardinality Match Metric	322
8.9.8	Kappa Statistics Metric	323
8.9.9	Gradient Difference Metric	323
8.10	Optimizers	324
8.10.1	Registration using Match Cardinality metric	326
8.10.2	Registration using the One plus One Evolutionary Optimizer	328
8.10.3	Registration using masks constructed with Spatial objects	329
8.10.4	Rigid registrations incorporating prior knowledge	331
8.11	Image Pyramids	334
8.12	Deformable Registration	335
8.13	Demons Deformable Registration	358
8.14	Visualizing Deformation fields	366
8.14.1	Visualizing 2D deformation fields	366

8.14.2	Visualizing 3D deformation fields	367
8.15	Model Based Registration	373
8.16	Point Set Registration	383
9	Segmentation	397
9.1	Region Growing	397
9.1.1	Connected Threshold	398
9.1.2	Otsu Segmentation	401
9.1.3	Neighborhood Connected	404
9.1.4	Confidence Connected	407
	Application of the Confidence Connected filter on the Brain Web Data	411
9.1.5	Isolated Connected	411
9.1.6	Confidence Connected in Vector Images	414
9.2	Segmentation Based on Watersheds	418
9.2.1	Overview	418
9.2.2	Using the ITK Watershed Filter	420
9.3	Level Set Segmentation	424
9.3.1	Fast Marching Segmentation	426
9.3.2	Shape Detection Segmentation	434
9.3.3	Geodesic Active Contours Segmentation	441
9.3.4	Threshold Level Set Segmentation	446
9.3.5	Canny-Edge Level Set Segmentation	452
9.3.6	Laplacian Level Set Segmentation	455
9.3.7	Geodesic Active Contours Segmentation With Shape Guidance	458
9.4	Hybrid Methods	469
9.4.1	Introduction	469
9.4.2	Fuzzy Connectedness and Confidence Connectedness	470
9.4.3	Fuzzy Connectedness and Voronoi Classification	472
	Example of a Hybrid Segmentation Method	476
9.4.4	Deformable Models and Gibbs Prior	480
	Deformable Model	480
	Gibbs Prior Image Filter	486
9.5	Feature Extraction	488

9.5.1	Hough Transform	488
	Line Extraction	488
	Circle Extraction	492
10	Statistics	497
10.1	Data Containers	497
10.1.1	Sample Interface	498
10.1.2	Sample Adaptors	500
	ImageToListAdaptor	500
	PointSetToListAdaptor	502
10.1.3	Histogram	504
10.1.4	Subsample	507
10.1.5	MembershipSample	510
10.1.6	K-d Tree	512
10.2	Algorithms and Functions	517
10.2.1	Sample Statistics	517
	Mean and Covariance	517
	Weighted Mean and Covariance	520
10.2.2	Sample Generation	522
	ListSampleToHistogramFilter	522
	ListSampleToHistogramGenerator	524
	NeighborhoodSampler	526
	SampleToHistogramProjectionFilter	528
10.2.3	Sample Sorting	530
10.2.4	Probability Density Functions	533
	Gaussian Distribution	533
10.2.5	Distance Metric	534
	Euclidean Distance	534
10.2.6	Decision Rules	536
	Maximum Decision Rule	536
	Minimum Decision Rule	537
	Maximum Ratio Decision Rule	538
10.2.7	Random Variable Generation	538

Normal (Gaussian) Distribution	539
10.3 Classification	539
10.3.1 k-d Tree Based k-Means Clustering	540
10.3.2 Bayesian Plug-In Classifier	546
10.3.3 Expectation Maximization Mixture Model Estimation	551
III Developer's Guide	557
11 Iterators	559
11.1 Introduction	559
11.2 Programming Interface	560
11.2.1 Creating Iterators	560
11.2.2 Moving Iterators	560
11.2.3 Accessing Data	562
11.2.4 Iteration Loops	563
11.3 Image Iterators	564
11.3.1 ImageRegionIterator	564
11.3.2 ImageRegionIteratorWithIndex	566
11.3.3 ImageLinearIteratorWithIndex	568
11.3.4 ImageSliceIteratorWithIndex	573
11.3.5 ImageRandomConstIteratorWithIndex	577
11.4 Neighborhood Iterators	578
11.4.1 NeighborhoodIterator	584
Basic neighborhood techniques: edge detection	584
Convolution filtering: Sobel operator	587
Optimizing iteration speed	589
Separable convolution: Gaussian filtering	590
Slicing the neighborhood	592
Random access iteration	594
11.4.2 ShapedNeighborhoodIterator	596
Shaped neighborhoods: morphological operations	597
12 Image Adaptors	601

12.1	Image Casting	602
12.2	Adapting RGB Images	604
12.3	Adapting Vector Images	607
12.4	Adaptors for Simple Computation	609
12.5	Adaptors and Writers	611
13	How To Write A Filter	613
13.1	Terminology	613
13.2	Overview of Filter Creation	614
13.3	Streaming Large Data	615
13.3.1	Overview of Pipeline Execution	616
13.3.2	Details of Pipeline Execution	617
	UpdateOutputInformation()	618
	PropagateRequestedRegion()	618
	UpdateOutputData()	619
13.4	Threaded Filter Execution	620
14	Software Process	621
14.1	CVS Source Code Repository	621
14.2	DART Regression Testing System	622
14.3	Working The Process	624
14.4	The Effectiveness of the Process	624
	Index	631

LIST OF FIGURES

2.1	Cmake user interface	15
4.1	ITK Image Geometrical Concepts	40
4.2	PointSet with Vectors as PixelType	56
5.1	SpatialObject Transform Computations	100
6.1	BinaryThresoldImageFilter transfer function	118
6.2	BinaryThresholdImageFilter output	120
6.3	ThresholdImageFilter using the threshold-below mode.	120
6.4	ThresholdImageFilter using the threshold-above mode	121
6.5	ThresholdImageFilter using the threshold-outside mode	121
6.6	Sigmoid Parameters	128
6.7	Effect of the Sigmoid filter.	129
6.8	GradientMagnitudeImageFilter output	132
6.9	GradientMagnitudeRecursiveGaussianImageFilter output	134
6.10	Effect of the Derivative filter.	136
6.11	Effect of the MedianImageFilter	142
6.12	Effect of the Median filter.	144
6.13	Effect of erosion and dilation in a binary image.	147
6.14	Effect of erosion and dilation in a grayscale image.	149
6.15	Effect of the BinaryMedian filter.	151

6.16 Effect of many iterations on the BinaryMedian filter.	153
6.17 DiscreteGaussianImageFilter gaussian diagram.	154
6.18 DiscreteGaussianImageFilter output	155
6.19 BinomialBlurImageFilter output.	157
6.20 Output of the RecursiveGaussianImageFilter.	160
6.21 GradientAnisotropicDiffusionImageFilter output	164
6.22 CurvatureAnisotropicDiffusionImageFilter output	166
6.23 CurvatureFlowImageFilter output	168
6.24 MinMaxCurvatureFlow computation	169
6.25 MinMaxCurvatureFlowImageFilter output	171
6.26 BilateralImageFilter output	174
6.27 VectorGradientAnisotropicDiffusionImageFilter output	176
6.28 VectorCurvatureAnisotropicDiffusionImageFilter output	178
6.29 VectorGradientAnisotropicDiffusionImageFilter on RGB	180
6.30 VectorCurvatureAnisotropicDiffusionImageFilter output on RGB	182
6.31 Various Anisotropic Diffusion compared	183
6.32 DanielssonDistanceMapImageFilter output	184
6.33 SignedDanielssonDistanceMapImageFilter output	186
6.34 Effect of the MedianImageFilter	188
6.35 Effect of the Resample filter	191
6.36 Analysis of resampling in common coordinate system	191
6.37 ResampleImageFilter with a translation by $(-30, -50)$	192
6.38 ResampleImageFilter. Analysis of a translation by $(-30, -50)$	192
6.39 ResampleImageFilter highlighting image borders	193
6.40 ResampleImageFilter selecting the origin of the output image	195
6.41 ResampleImageFilter selecting the origin of the output image	196
6.42 ResampleImageFilter selecting the origin of the input image	197
6.43 ResampleImageFilter use of naive viewers	198
6.44 ResampleImageFilter and output image spacing	198
6.45 ResampleImageFilter naive viewers	199
6.46 ResampleImageFilter with non-unit spacing	200
6.47 Effect of a rotation on the resampling filter.	201

6.48	Input and output image placed in a common reference system	202
6.49	Effect of the Resample filter rotating an image	205
6.50	Effect of the Resample filter rotating and scaling an image	207
7.1	Collaboration diagram of the ImageIO classes	217
7.2	Use cases of ImageIO factories	218
7.3	Class diagram of ImageIO factories	218
8.1	Image Registration Concept	243
8.2	Registration Framework Components	244
8.3	Fixed and Moving images in registration framework	249
8.4	HelloWorld registration output images	250
8.5	Pipeline structure of the registration example	251
8.6	Trace of translations and metrics during registration	252
8.7	Command/Observer and the Registration Framework	255
8.8	Multi-Modality Registration Inputs	260
8.9	Multi-Modality Registration outputs	261
8.10	Multi-Modality Registration plot of translations	262
8.11	Multi-Modality Registration plot of metrics	262
8.12	MattesMutualInformationImageToImageMetric output images	264
8.13	MattesMutualInformationImageToImageMetric output plots	265
8.14	Rigid2D Registration input images	269
8.15	Rigid2D Registration output images	270
8.16	Rigid2D Registration output plots	270
8.17	Rigid2D Registration input images	271
8.18	Rigid2D Registration output images	272
8.19	Rigid2D Registration output plots	272
8.20	Effect of changing the center of rotation	276
8.21	CenteredTransformInitializer input images	277
8.22	CenteredTransformInitializer output images	277
8.23	CenteredTransformInitializer output plots	278
8.24	CenteredTransformInitializer input images	282
8.25	CenteredTransformInitializer output images	283

8.26	CenteredTransformInitializer output plots	283
8.27	CenteredAffineTransform registration	287
8.28	CenteredAffineTransform output images	288
8.29	CenteredAffineTransform output plots	288
8.30	Multi-Resolution Registration Components	289
8.31	Conceptual representation of Multi-Resolution registration	290
8.32	Multi-Resolution registration input images	294
8.33	Multi-Resolution registration output images	295
8.34	Multi-Resolution Registration Input Images	298
8.35	Multi-Resolution Registration output plots	299
8.36	Geometrical representation objects in ITK	300
8.37	Mapping moving image to fixed image in Registration	312
8.38	Need for interpolation in Registration	312
8.39	Parzen Windowing in Mutual Information	320
8.40	Class diagram of the Optimizer hierarchy	325
8.41	FEM-based deformable registration results	335
8.42	Demon's deformable registration output	343
8.43	Demon's deformable registration output	362
8.44	Demon's deformable registration output	366
8.45	Deformation field magnitudes	368
8.46	Calculator	368
8.47	Visualized Def field	369
8.48	Visualized Def field4	370
8.49	Deformation field output	371
8.50	Difference image	372
8.51	Model to Image Registration Framework Components	373
8.52	Model to Image Registration Framework Concept	374
8.53	SpatialObject to Image Registration results	384
9.1	ConnectedThreshold segmentation results	401
9.2	OtsuThresholdImageFilter output	403
9.3	NeighborhoodConnected segmentation results	407
9.4	ConfidenceConnected segmentation results	411

9.5	3DregionGrowingScreenshot1	412
9.6	3DregionGrowingScreenshot1	412
9.7	IsolatedConnected segmentation results	415
9.8	VectorConfidenceConnected segmentation results	417
9.9	Watershed Catchment Basins	419
9.10	Watersheds Hierarchy of Regions	419
9.11	Watersheds filter composition	420
9.12	Watershed segmentation output	423
9.13	Zero Set Concept	424
9.14	Grid position of the embedded level-set surface.	425
9.15	FastMarchingImageFilter collaboration diagram	426
9.16	FastMarchingImageFilter intermediate output	433
9.17	FastMarchingImageFilter segmentations	434
9.18	ShapeDetectionLevelSetImageFilter collaboration diagram	435
9.19	ShapeDetectionLevelSetImageFilter intermediate output	442
9.20	ShapeDetectionLevelSetImageFilter segmentations	443
9.21	GeodesicActiveContourLevelSetImageFilter collaboration diagram	444
9.22	GeodesicActiveContourLevelSetImageFilter intermediate output	447
9.23	GeodesicActiveContourImageFilter segmentations	448
9.24	ThresholdSegmentationLevelSetImageFilter collaboration diagram	448
9.25	Propagation term for threshold-based level set segmentation	449
9.26	ThresholdSegmentationLevelSet segmentations	451
9.27	CannySegmentationLevelSetImageFilter collaboration diagram	453
9.28	Segmentation results of CannyLevelSetImageFilter	455
9.29	LaplacianSegmentationLevelSetImageFilter collaboration diagram	456
9.30	Segmentation results of LaplacianLevelSetImageFilter	458
9.31	GeodesicActiveContourShapePriorLevelSetImageFilter collaboration diagram	460
9.32	GeodesicActiveContourShapePriorImageFilter input image and initial model	468
9.33	Corpus callosum PCA modes	468
9.34	GeodesicActiveContourShapePriorImageFilter segmentations	469
9.35	Hybrid Segmentation Engine	473
9.36	FuzzyConectedness Filter Diagram	474

9.37 Fuzzy Connectedness Segmentation Diagram	474
9.38 Voronoi Filter class diagram	474
9.39 Voronoi Diagram Filter classes	474
9.40 Voronoi Diagram Segmentation	475
9.41 Fuzzy Connectedness and Voronoi Diagram Classification	475
9.42 Fuzzy Connectedness, Voronoi diagram, and Deformable Models	475
9.43 Segmentation results for the hybrid segmentation approach	477
9.44 Segmentation result for the hybrid segmentation approach	478
9.45 Deformable model collaboration diagram	480
10.1 Sample class inheritance tree	497
10.2 Histogram	504
10.3 Simple conceptual classifier	539
10.4 Statistical classification framework	540
10.5 Two normal distributions plot	543
10.6 Bayesian plug-in classifier for two Gaussian classes	547
11.1 ITK image iteration	561
11.2 Copying an image subregion using ImageRegionIterator	567
11.3 Using the ImageRegionIteratorWithIndex	569
11.4 Maximum intensity projection using ImageSliceIteratorWithIndex	577
11.5 Neighborhood iterator	579
11.6 Some possible neighborhood iterator shapes	580
11.7 Sobel edge detection results	587
11.8 Gaussian blurring by convolution filtering	592
11.9 Finding local minima	595
11.10 Binary image morphology	600
12.1 ImageAdaptor concept	602
12.2 Image Adaptor to RGB Image	606
12.3 Image Adaptor to Vector Image	609
12.4 Image Adaptor for performing computations	611
13.1 Relationship between DataObjects and ProcessObjects	614

13.2 The Data Pipeline	616
13.3 Sequence of the Data Pipeline updating mechanism	617
14.1 Dart Quality Dashboard	622

LIST OF TABLES

8.1	Geometrical Elementary Objects	300
8.2	Identity Transform Characteristics	302
8.3	Translation Transform Characteristics	302
8.4	Scale Transform Characteristics	303
8.5	Euler2D Transform Characteristics	304
8.6	CenteredRigid2D Transform Characteristics	305
8.7	Similarity2D Transform Characteristics	307
8.8	QuaternionRigid Transform Characteristics	308
8.9	Versor Transform Characteristics	308
8.10	Versor Rigid3D Transform Characteristics	309
8.11	Affine Transform Characteristics	310
8.12	LBFGS Optimizer trace	369
9.1	ConnectedThreshold example parameters	400
9.2	IsolatedConnectedImageFilter example parameters	414
9.3	FastMarching segmentation example parameters	432
9.4	ShapeDetection example parameters	441
9.5	GeodesicActiveContour segmentation example parameters	446
9.6	ThresholdSegmentationLevelSet segmentation parameters	451
11.1	ImageRandomConstIteratorWithIndex usage	578

Part I

Introduction

Welcome

Welcome to the *Insight Segmentation and Registration Toolkit (ITK) Software Guide*. This book has been updated for ITK 1.4 and later versions of the Insight Toolkit software.

ITK is an open-source, object-oriented software system for image processing, segmentation, and registration. Although it is large and complex, ITK is designed to be easy to use once you learn about its basic object-oriented and implementation methodology. The purpose of this Software Guide is to help you learn just this, plus to familiarize you with the important algorithms and data representations found throughout the toolkit. The material is taught using an extensive set of examples that we encourage you to compile and run while you read this guide.

ITK is a large system. As a result it is not possible to completely document all ITK objects and their methods in this text. Instead, this guide will introduce you to important system concepts and lead you up the learning curve as fast and efficiently as possible. Once you master the basics, we suggest that you take advantage of the many resources available including the Doxygen documentation pages (<http://www.itk.org/HTML/Documentation.htm>) and the community of ITK users (see Section 1.5 on page 10.)

The Insight Toolkit is an open-source software system. What this means is that the community of ITK users and developers has great impact on the evolution of the software. Users and developers can make significant contributions to ITK by providing bug reports, bug fixes, tests, new classes, and other feedback. Please feel free to contribute your ideas to the community (the ITK user mailing list is the preferred method; a developer's mailing list is also available).

1.1 Organization

This software guide is divided into three parts, each of which is further divided into several chapters. Part I is a general introduction to ITK, with—in the next chapter—a description of how to install the Insight Toolkit on your computer. This includes installing pre-compiled libraries and executables, and compiling the software from the source code. Part I also introduces basic system concepts such as an overview of the system architecture, and how to build applications

in the C++, Tcl, and Python programming languages. Part II describes the system from the user point of view. Dozens of examples are used to illustrate important system features. Part III is for the ITK developer. Part III explains how to create your own classes, extend the system, and interface to various windowing and GUI systems.

1.2 How to Learn ITK

There are two broad categories of users of ITK. First are class developers, those who create classes in C++. The second, users, employ existing C++ classes to build applications. Class developers must be proficient in C++, and if they are extending or modifying ITK, they must also be familiar with ITK's internal structures and design (material covered in Part III). Users may or may not use C++, since the compiled C++ class library has been *wrapped* with the Tcl and Python interpreted languages. However, as a user you must understand the external interface to ITK classes and the relationships between them.

The key to learning how to use ITK is to become familiar with its palette of objects and the ways of combining them. If you are a new Insight Toolkit user, begin by installing the software. If you are a class developer, you'll want to install the source code and then compile it. Users may only need the precompiled binaries and executables. We recommend that you learn the system by studying the examples and then, if you are a class developer, study the source code. Start by reading Chapter 3, which provides an overview of some of the key concepts in the system, and then review the examples in Part II. You may also wish to compile and run the dozens of examples distributed with the source code found in the directory `Insight/Examples`. (Please see the file `Insight/Examples/README.txt` for a description of the examples contained in the various subdirectories.) There are also several hundred tests found in the source distribution in `Insight/Testing/Code`, most of which are minimally documented testing code. However, they may be useful to see how classes are used together in ITK, especially since they are designed to exercise as much of the functionality of each class as possible.

1.3 Software Organization

The following sections describe the directory contents, summarize the software functionality in each directory, and locate the documentation and data.

1.3.1 Obtaining the Software

There are three different ways to access the ITK source code (see Section 1.4 on page 5).

1. from periodic releases available on the ITK Web site,
2. from CD-ROM, and

3. from direct access to the CVS source code repository.

Official releases are available a few times a year and announced on the ITK Web pages and mailing lists. However, they may not provide the latest and greatest features of the toolkit. In general, the periodic releases and CD-ROM releases are the same, except that the CD release typically contains additional resources and data. CVS access provides immediate access to the latest toolkit additions, but on any given day the source code may not be stable as compared to the official releases—i.e., the code may not compile, it may crash, or it might even produce incorrect results.

This software guide assumes that you are working with the official ITK version 1.4 release (available on the ITK Web site). If you are a new user, we highly recommend that you use the released version of the software. It is stable, consistent, and better tested than the code available from the CVS repository. Later, as you gain experience with ITK, you may wish to work from the CVS repository. However, if you do so, please be aware of the ITK quality testing dashboard. The Insight Toolkit is heavily tested using the open-source DART regression testing system (<http://public.kitware.com/dashboard.php>). Before updating the CVS repository, make sure that the dashboard is *green* indicating stable code. If not green it is likely that your software update is unstable. (Learn more about the ITK quality dashboard in Section 14.2 on page 622.)

1.4 Downloading ITK

ITK can be downloaded without cost from the following web site:

<http://www.itk.org/HTML/Download.php>

In order to track the kind of applications for which ITK is being used, you will be asked to complete a form prior to downloading the software. The information you provide in this form will help developers to get a better idea of the interests and skills of the toolkit users. It also assists in future funding requests to sponsoring agencies.

Once you fill out this form you will have access to the download page where two options for obtaining the software will be found. (This page can be bookmarked to facilitate subsequent visits to the download site without having to complete any form again.) You can get the tarball of a stable release or you can get the development version through CVS. The release version is stable and dependable but may lack the latest features of the toolkit. The CVS version will have the latest additions but is inherently unstable and may contain components with work in progress. The following sections describe the details of each one of these two alternatives.

1.4.1 Downloading Packaged Releases

Please read the `GettingStarted.txt`¹ document first. It will give you an overview of the download and installation processes. Then choose the tarball that better fits your system. The options are `.zip` and `.tgz` files. The first type is better suited for MS-Windows while the second one is the preferred format for UNIX systems.

Once you unzip or untar the file a directory called `Insight` will be created in your disk and you will be ready for starting the configuration process described in Section 2.1.1 on page 14.

1.4.2 Downloading from CVS

The Concurrent Versions System (CVS) is a tool for software version control [16]. Generally only developers should be using CVS, so here we assume that you know what CVS is and how to use it. For more information about CVS please see Section 14.1 on page 621. (Note: please make sure that you access the software via CVS only when the ITK Quality Dashboard indicates that the code is stable. Learn more about the Quality Dashboard at 14.2 on page 622.)

Access ITK via CVS using the following commands (under UNIX and Cygwin):

```
cvs -d :pserver:anonymous@www.itk.org:/cvsroot/Insight login  
(respond with password "insight")
```

```
cvs -d :pserver:anonymous@www.itk.org:/cvsroot/Insight co Insight
```

This will trigger the download of the software into a directory named `Insight`. Any time you want to update your version, it will be enough to change into this directory `Insight` and type:

```
cvs update -d -P
```

Once you obtain the software you are ready to configure and compile it (see Section 2.1.1 on page 14). First, however, we recommend that you join the mailing list and read the following sections describing the organization of the software.

1.4.3 Join the Mailing List

It is strongly recommended that you join the users mailing list. This is one of the primary resources for guidance and help regarding the use of the toolkit. You can subscribe to the users list online at

<http://www.itk.org/HTML/MailingLists.htm>

¹<http://www.itk.org/HTML/GettingStarted.txt>

The insight-users mailing list is also the best mechanism for expressing your opinions about the toolkit and to let developers know about features that you find useful, desirable or even unnecessary. ITK developers are committed to creating a self-sustaining open-source ITK community. Feedback from users is fundamental to achieving this goal.

1.4.4 Directory Structure

To begin your ITK odyssey, you will first need to know something about ITK's software organization and directory structure. Even if you are installing pre-compiled binaries, it is helpful to know enough to navigate through the code base to find examples, code, and documentation.

ITK is organized into several different modules, or CVS checkouts. If you are using an official release or CD release, you will see three important modules: the `Insight`, `InsightDocuments` and `InsightApplications` modules. The source code, examples and applications are found in the `Insight` module; documentation, tutorials, and material related to the design and marketing of ITK are found in `InsightDocuments`; and fairly complex applications using ITK (and other systems such as VTK, Qt, and FLTK) are available from `InsightApplications`. Usually you will work with the `Insight` module unless you are a developer, are teaching a course, or are looking at the details of various design documents. The `InsightApplications` module should only be downloaded and compiled once the `Insight` module is functioning properly.

The `Insight` module contains the following subdirectories:

- `Insight/Auxiliary`—code that interfaces packages to ITK.
- `Insight/Code`—the heart of the software; the location of the majority of the source code.
- `Insight/Documentation`—a compact subset of documentation to get users started with ITK.
- `Insight/Examples`—a suite of simple, well-documented examples used by this guide and to illustrate important ITK concepts.
- `Insight/Testing`—a large number of small programs used to test ITK. These examples tend to be minimally documented but may be useful to demonstrate various system concepts. These tests are used by DART to produce the ITK Quality Dashboard (see [Section 14.2](#) on page 622.)
- `Insight/Utilities`—supporting software for the ITK source code. For example, DART and Doxygen support, as well as libraries such as `png` and `zlib`.
- `Insight/Validation`—a series of validation case studies including the source code used to produce the results.
- `Insight/Wrapping`—support for the CABLE wrapping tool. CABLE is used by ITK to build interfaces between the C++ library and various interpreted languages (currently Tcl and Python are supported).

The source code directory structure—found in `Insight/Code`—is important to understand since other directory structures (such as the `Testing` and `Wrapping` directories) shadow the structure of the `Insight/Code` directory.

- `Insight/Code/Common`—core classes, macro definitions, typedefs, and other software constructs central to ITK.
- `Insight/Code/Numerics`—mathematical library and supporting classes. (Note: ITK’s mathematical library is based on the VXL/VNL software package <http://vxl.sourceforge.net>.)
- `Insight/Code/BasicFilters`—basic image processing filters.
- `Insight/Code/IO`—classes that support the reading and writing of data.
- `Insight/Code/Algorithms`—the location of most segmentation and registration algorithms.
- `Insight/Code/SpatialObject`—classes that represent and organize data using spatial relationships (e.g., the leg bone is connected to the hip bone, etc.)
- `Insight/Code/Patented`—any patented algorithms are placed here. Using this code in commercial application requires a patent licence.
- `Insight/Code/Local`—an empty directory used by developers and users to experiment with new code.

The `InsightDocuments` module contains the following subdirectories:

- `InsightDocuments/CourseWare`—material related to teaching ITK.
- `InsightDocuments/Developer`—historical documents covering the design and creation of ITK including progress reports and design documents.
- `InsightDocuments/Latex`— \LaTeX styles to produce this work as well as other documents.
- `InsightDocuments/Marketing`—marketing flyers and literature used to succinctly describe ITK.
- `InsightDocuments/Papers`—papers related to the many algorithms, data representations, and software tools used in ITK.
- `InsightDocuments/SoftwareGuide`— \LaTeX files used to create this guide. (Note that the code found in `Insight/Examples` is used in conjunction with these \LaTeX files.)
- `InsightDocuments/Validation`—validation case studies using ITK.
- `InsightDocuments/Web`—the source HTML and other material used to produce the Web pages found at <http://www.itk.org>.

Similar to the `Insight` module, access to the `InsightDocuments` module is also available via CVS using the following commands (under UNIX and Cygwin):

```
cvs -d :pserver:anonymous@www.itk.org:/cvsroot/Insight co InsightDocuments
```

The `InsightApplications` module contains large, relatively complex examples of ITK usage. See the web pages at <http://www.itk.org/HTML/Applications.htm> for a description. Some of these applications require GUI toolkits such as Qt and FLTK or other packages such as VTK (*The Visualization Toolkit* <http://www.vtk.org>). Do not attempt to compile and build this module until you have successfully built the core `Insight` module.

Similar to the `Insight` and `InsightDocuments` module, access to the `InsightApplications` module is also available via CVS using the following commands (under UNIX and Cygwin):

```
cvs -d :pserver:anonymous@www.itk.org:/cvsroot/Insight co InsightApplications
```

1.4.5 Documentation

Besides this text, there are other documentation resources that you should be aware of.

Doxygen Documentation. The Doxygen documentation is an essential resource when working with ITK. These extensive Web pages describe in detail every class and method in the system. The documentation also contains inheritance and collaboration diagrams, listing of event invocations, and data members. The documentation is heavily hyper-linked to other classes and to the source code. The Doxygen documentation is available on the companion CD, or on-line at <http://www.itk.org>. Make sure that you have the right documentation for your version of the source code.

Header Files. Each ITK class is implemented with a `.h` and `.cxx/.txx` file (`.txx` file for templated classes). All methods found in the `.h` header files are documented and provide a quick way to find documentation for a particular method. (Indeed, Doxygen uses the header documentation to produce its output.)

1.4.6 Data

The Insight Toolkit was designed to support the Visible Human Project and its associated data. This data is available from the National Library of Medicine at http://www.nlm.nih.gov/research/visible/visible_human.html.

Another source of data can be obtained from the ITK Web site at either of the following:

```
http://www.itk.org/HTML/Data.htm  
ftp://public.kitware.com/pub/itk/Data/.
```

1.5 The Insight Community and Support

ITK was created from its inception as a collaborative, community effort. Research, teaching, and commercial uses of the toolkit are expected. If you would like to participate in the community, there are a number of possibilities.

- Users may actively report bugs, defects in the system API, and/or submit feature requests. Currently the best way to do this is through the ITK users mailing list.
- Developers may contribute classes or improve existing classes. If you are a developer, you may request permission to join the ITK developers mailing list. Please do so by sending email to will.schroeder “at” kitware.com. To become a developer you need to demonstrate both a level of competence as well as trustworthiness. You may wish to begin by submitting fixes to the ITK users mailing list.
- Research partnerships with members of the Insight Software Consortium are encouraged. Both NIH and NLM will likely provide limited funding over the next few years, and will encourage the use of ITK in proposed work.
- For those developing commercial applications with ITK, support and consulting are available from Kitware at <http://www.kitware.com>. Kitware also offers short ITK courses either at a site of your choice or periodically at Kitware.
- Educators may wish to use ITK in courses. Materials are being developed for this purpose, e.g., a one-day, conference course and semester-long graduate courses. Watch the ITK web pages or check in the `InsightDocuments/CourseWare` directory for more information.

1.6 A Brief History of ITK

In 1999 the US National Library of Medicine of the National Institutes of Health awarded six three-year contracts to develop an open-source registration and segmentation toolkit, that eventually came to be known as the Insight Toolkit (ITK) and formed the basis of the Insight Software Consortium. ITK’s NIH/NLM Project Manager was Dr. Terry Yoo, who coordinated the six prime contractors composing the Insight consortium. These consortium members included three commercial partners—GE Corporate R&D, Kitware, Inc., and MathSoft (the company name is now Insightful)—and three academic partners—University of North Carolina (UNC), University of Tennessee (UT) (Ross Whitaker subsequently moved to University of Utah), and University of Pennsylvania (UPenn). The Principle Investigators for these partners were, respectively, Bill Lorensen at GE CRD, Will Schroeder at Kitware, Vikram Chalana at Insightful, Stephen Aylward with Luis Ibanez at UNC (Luis is now at Kitware), Ross Whitaker with Josh Cates at UT (both now at Utah), and Dimitri Metaxas at UPenn (now at Rutgers). In addition, several subcontractors rounded out the consortium including Peter Raitu at Brigham & Women’s Hospital, Celina Imielinska and Pat Molholt at Columbia University, Jim Gee at UPenn’s Grasp Lab, and George Stetten at the University of Pittsburgh.

In 2002 the first official public release of ITK was made available. In addition, the National Library of Medicine awarded thirteen contracts to several organizations to extend ITK's capabilities. NLM funding of Insight Toolkit development is continuing through 2003, with additional application and maintenance support anticipated beyond 2003. If you are interested in potential funding opportunities, we suggest that you contact Dr. Terry Yoo at the National Library of Medicine for more information.

Installation

This section describes the process for installing ITK on your system. Keep in mind that ITK is a toolkit, and as such, once it is installed in your computer there will be no application to run. Rather, you will use ITK to build your own applications. What ITK does provide—besides the toolkit proper—is a large set of test files and examples that will introduce you to ITK concepts and will show you how to use ITK in your own projects.

Some of the examples distributed with ITK require third party libraries that you may have to download. For an initial installation of ITK you may want to ignore these extra libraries and just build the toolkit itself. In the past, a large fraction of the traffic on the insight-users mailing list has originated from difficulties in getting third party libraries compiled and installed rather than with actual problems building ITK.

ITK has been developed and tested across different combinations of operating systems, compilers, and hardware platforms including MS-Windows, Linux on Intel-compatible hardware, Solaris, IRIX, Mac OSX, and Cygwin. It is known to work with the following compilers:

- Visual Studio 6, .NET 2002, .NET 2003
- GCC 2.95.x, 2.96, 3.x
- SGI MIPSpro 7.3x
- Borland 5.5

Given the advanced usage of C++ features in the toolkit, some compilers may have difficulties processing the code. If you are currently using an outdated compiler this may be an excellent excuse for upgrading this old piece of software!

2.1 Configuring ITK

The challenge of supporting ITK across platforms has been solved through the use of CMake, a cross-platform, open-source build system. CMake is used to control the software compilation

process using simple platform and compiler independent configuration files. CMake generates native makefiles and workspaces that can be used in the compiler environment of your choice. CMake is quite sophisticated—it supports complex environments requiring system configuration, compiler feature testing, and code generation.

CMake generates Makefiles under UNIX and Cygwin systems and generates Visual Studio workspaces under Windows (and appropriate build files for other compilers like Borland). The information used by CMake is provided by `CMakeLists.txt` files that are present in every directory of the ITK source tree. These files contain information that the user provides to CMake at configuration time. Typical information includes paths to utilities in the system and the selection of software options specified by the user.

2.1.1 Preparing CMake

CMake can be downloaded at no cost from

<http://www.cmake.org>

ITK requires at least CMake version 1.6. You can download binary versions for most of the popular platforms including Windows, Solaris, IRIX, HP, Mac and Linux. Alternatively you can download the source code and build CMake on your system. Follow the instructions in the CMake Web page for downloading and installing the software.

Running CMake initially requires that you provide two pieces of information: where the source code directory is located (`ITK_SOURCE_DIR`), and where the object code is to be produced (`ITK_BINARY_DIR`). These are referred to as the *source directory* and the *binary directory*. We recommend setting the binary directory to be different than the source directory (an *out-of-source* build), but ITK will still build if they are set to the same directory (an *in-source* build). On Unix, the binary directory is created by the user and CMake is invoked with the path to the source directory. For example:

```
mkdir Insight-binary
cd Insight-binary
ccmake ../Insight
```

On Windows, the CMake GUI is used to specify the source and build directories (Figure 2.1).

CMake runs in an interactive mode in that you iteratively select options and configure according to these options. The iteration proceeds until no more options remain to be selected. At this point, a generation step produces the appropriate build files for your configuration.

This interactive configuration process can be better understood if you imagine that you are walking through a decision tree. Every option that you select introduces the possibility that new, dependent options may become relevant. These new options are presented by CMake at the top of the options list in its interface. Only when no new options appear after a configuration iteration can you be sure that the necessary decisions have all been made. At this point build files are generated for the current configuration.

2.1.2 Configuring ITK

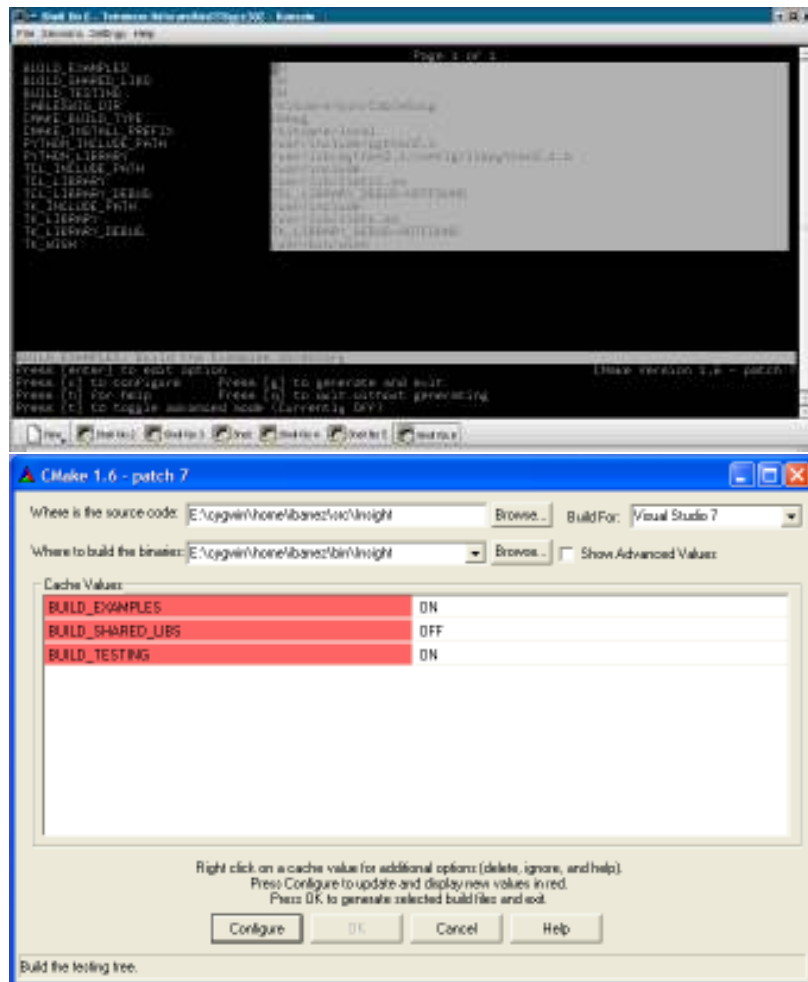


Figure 2.1: CMake interface. Top) `cmake`, the UNIX version based on curses. Bottom) `CMakeSetup`, the MS-Windows version based on MFC.

Figure 2.1 shows the CMake interface for UNIX and MS-Windows. In order to speed up the build process you may want to disable the compilation of the testing and examples. This is done with the variables `BUILD_TESTING=OFF` and `BUILD_EXAMPLES=OFF`. The examples distributed with the toolkit are a helpful resource for learning how to use ITK components but are not essential for the use of the toolkit itself. The testing section includes a large number of small programs that exercise the capabilities of ITK classes. Due to the large number of tests, enabling the testing option will considerably increase the build time. It is not desirable to enable this option for a first build of the toolkit.

An additional resource is available in the `InsightApplications` module, which contains multiple applications incorporating GUIs and different levels of visualization. However, due to the large number of applications and the fact that some of them rely on third party libraries, building this module should be postponed until you are familiar with the basic structure of the toolkit and the building process.

Begin running CMake by using `ccmake` on Unix, and `CMakeSetup` on Windows. Remember to run `ccmake` from the binary directory on Unix. On Windows, specify the source and binary directories in the GUI, then begin to set the build variables in the GUI as necessary. Most variables should have default values that are sensible. Each time you change a set of variables in CMake, it is necessary to proceed to another configuration step. In the Windows version this is done by clicking on the “Configure” button. In the UNIX version this is done in an interface using the curses library, where you can configure by hitting the “c” key.

When no new options appear in CMake, you can proceed to generate Makefiles or Visual Studio projects (or appropriate buildfile(s) depending on your compiler). This is done in Windows by clicking on the “Ok” button. In the UNIX version this is done by hitting the “g” key. After the generation process CMake will quit silently. To initiate the build process on UNIX, simply type `make` in the binary directory. Under Windows, load the workspace named `ITK.dsw` (if using MSDEV) or `ITK.sln` (if using the .NET compiler) from the binary directory you specified in the CMake GUI.

The build process will typically take anywhere from 15 to 30 minutes depending on the performance of your system. If you decide to enable testing as part of the normal build process, about 600 small test programs will be compiled. This will verify that the basic components of ITK have been correctly built on your system.

2.2 Getting Started With ITK

The simplest way to create a new project with ITK is to create a new directory somewhere in your disk and create two files in it. The first one is a `CMakeLists.txt` file that will be used by CMake to generate a Makefile (if you are using UNIX) or a Visual Studio workspace (if you are using MS-Windows). The second file is an actual C++ program that will exercise some of the large number of classes available in ITK. The details of these files are described in the following section.

Once both files are in your directory you can run CMake in order to configure your project. Under UNIX, you can `cd` to your newly created directory and type “`ccmake .`”. Note the “.” in the command line for indicating that the `CMakeLists.txt` file is in the current directory. The curses interface will require you to provide the directory where ITK was built. This is the same path that you indicated for the `ITK_BINARY_DIR` variable at the time of configuring ITK. Under Windows you can run `CMakeSetup` and provide your newly created directory as being both the source directory and the binary directory for your new project (i.e., an in-source build). Then CMake will require you to provide the path to the binary directory where ITK was built. The ITK binary directory will contain a file named `ITKConfig.cmake` generated during

the configuration process at the time ITK was built. From this file, CMake will recover all the information required to configure your new ITK project.

2.2.1 Hello World !

Here is the content of the two files to write in your new project. These two files can be found in the `Insight/Examples/Installation` directory. The `CMakeLists.txt` file contains the following lines:

```
PROJECT(HelloWorld)

FIND_PACKAGE(ITK)
IF(ITK_FOUND)
    INCLUDE(${ITK_USE_FILE})
ELSE(ITK_FOUND)
    MESSAGE(FATAL_ERROR
        "ITK not found. Please set ITK_DIR.")
ENDIF(ITK_FOUND)

ADD_EXECUTABLE(HelloWorld HelloWorld.cxx )

TARGET_LINK_LIBRARIES(HelloWorld ITKCommon)
```

The first line defines the name of your project as it appears in Visual Studio (it will have no effect under UNIX). The second line loads a CMake file with a predefined strategy for finding ITK ¹. If the strategy for finding ITK fails, CMake will prompt you for the directory where ITK is installed in your system. In that case you will write this information in the `ITK_BINARY_DIR` variable. The line `INCLUDE(${ITK_USE_FILE})` loads the `UseITK.cmake` file to set all the configuration information from ITK. The line `ADD_EXECUTABLE` defines as its first argument the name of the executable that will be produced as result of this project. The remaining arguments of `ADD_EXECUTABLE` are the names of the source files to be compiled and linked. Finally, the `TARGET_LINK_LIBRARIES` line specifies which ITK libraries will be linked against this project.

The source code for this section can be found in the file `Examples/Installation/HelloWorld.cxx`.

The following code is an implementation of a small Insight program. It tests including header files and linking with ITK libraries.

```
#include "itkImage.h"
#include <iostream>

int main()
{
    typedef itk::Image< unsigned short, 3 > ImageType;
```

¹Similar files are provided in CMake for other commonly used libraries, all of them named `Find*.cmake`

```
ImageType::Pointer image = ImageType::New();

std::cout << "ITK Hello World !" << std::endl;

return 0;
}
```

This code instantiates a 3D image² whose pixels are represented with type `unsigned short`. The image is then constructed and assigned to a `itk::SmartPointer`. Although later in the text we will discuss `SmartPointer`'s in detail, for now think of it as a handle on an instance of an object (see section 3.2.4 for more information). The `itk::Image` class will be described in Section 4.1.

At this point you have successfully installed and compiled ITK, and created your first simple program. If you have difficulties, please join the insight-users mailing list (Section 1.4.3 on page 6) and pose questions there.

²Also known as a *volume*.

System Overview

The purpose of this chapter is to provide you with an overview of the *Insight Toolkit* system. We recommend that you read this chapter to gain an appreciation for the breadth and area of application of ITK.

3.1 System Organization

The Insight Toolkit consists of several subsystems. A brief description of these subsystems follows. Later sections in this chapter—and in some cases additional chapters—cover these concepts in more detail. (Note: in the previous chapter two other modules—`InsightDocumentation` and `InsightApplications` were briefly described.)

Essential System Concepts. Like any software system, ITK is built around some core design concepts. Some of the more important concepts include generic programming, smart pointers for memory management, object factories for adaptable object instantiation, event management using the command/observer design paradigm, and multithreading support.

Numerics ITK uses VXL's VNL numerics libraries. These are easy-to-use C++ wrappers around the Netlib Fortran numerical analysis routines (<http://www.netlib.org>).

Data Representation and Access. Two principal classes are used to represent data: the `itk::Image` and `itk::Mesh` classes. In addition, various types of iterators and containers are used to hold and traverse the data. Other important but less popular classes are also used to represent data such as histograms and BLOX images.

Data Processing Pipeline. The data representation classes (known as *data objects*) are operated on by *filters* that in turn may be organized into data flow *pipelines*. These pipelines maintain state and therefore execute only when necessary. They also support multithreading, and are streaming capable (i.e., can operate on pieces of data to minimize the memory footprint).

IO Framework. Associated with the data processing pipeline are *sources*, filters that initiate the pipeline, and *mappers*, filters that terminate the pipeline. The standard examples of sources and mappers are *readers* and *writers* respectively. Readers input data (typically from a file), and writers output data from the pipeline.

Spatial Objects. Geometric shapes are represented in ITK using the spatial object hierarchy. These classes are intended to support modeling of anatomical structures. Using a common basic interface, the spatial objects are capable of representing regions of space in a variety of different ways. For example: mesh structures, image masks, and implicit equations may be used as the underlying representation scheme. Spatial objects are a natural data structure for communicating the results of segmentation methods and for introducing anatomical priors in both segmentation and registration methods.

Registration Framework. A flexible framework for registration supports four different types of registration: image registration, multiresolution registration, PDE-based registration, and FEM (finite element method) registration.

FEM Framework. ITK includes a subsystem for solving general FEM problems, in particular non-rigid registration. The FEM package includes mesh definition (nodes and elements), loads, and boundary conditions.

Level Set Framework. The level set framework is a set of classes for creating filters to solve partial differential equations on images using an iterative, finite difference update scheme. The level set framework consists of finite difference solvers including a sparse level set solver, a generic level set segmentation filter, and several specific subclasses including threshold, Canny, and Laplacian based methods.

Wrapping. ITK uses a unique, powerful system for producing interfaces (i.e., “wrappers”) to interpreted languages such as Tcl and Python. The GCC_XML tool is used to produce an XML description of arbitrarily complex C++ code; CSWIG is then used to transform the XML description into wrappers using the [SWIG](#) package.

Auxiliary / Utilities Several auxiliary subsystems are available to supplement other classes in the system. For example, calculators are classes that perform specialized operations in support of filters (e.g., MeanCalculator computes the mean of a sample). Other utilities include a partial DICOM parser, MetaIO file support, png, zlib, FLTK / Qt image viewers, and interfaces to the Visualization Toolkit (VTK) system.

3.2 Essential System Concepts

This section describes some of the core concepts and implementation features found in ITK.

3.2.1 Generic Programming

Generic programming is a method of organizing libraries consisting of generic—or reusable—software components [37]. The idea is to make software that is capable of “plugging together” in an efficient, adaptable manner. The essential ideas of generic programming are *containers* to hold data, *iterators* to access the data, and *generic algorithms* that use containers and iterators to create efficient, fundamental algorithms such as sorting. Generic programming is implemented in C++ with the *template* programming mechanism and the use of the STL Standard Template Library [5].

C++ templating is a programming technique allowing users to write software in terms of one or more unknown types *T*. To create executable code, the user of the software must specify all types *T* (known as *template instantiation*) and successfully process the code with the compiler. The *T* may be a native type such as `float` or `int`, or *T* may be a user-defined type (e.g., `class`). At compile-time, the compiler makes sure that the templated types are compatible with the instantiated code and that the types are supported by the necessary methods and operators.

ITK uses the techniques of generic programming in its implementation. The advantage of this approach is that an almost unlimited variety of data types are supported simply by defining the appropriate template types. For example, in ITK it is possible to create images consisting of almost any type of pixel. In addition, the type resolution is performed at compile-time, so the compiler can optimize the code to deliver maximal performance. The disadvantage of generic programming is that many compilers still do not support these advanced concepts and cannot compile ITK. And even if they do, they may produce completely undecipherable error messages due to even the simplest syntax errors. If you are not familiar with templated code and generic programming, we recommend the two books cited above.

3.2.2 Include Files and Class Definitions

In ITK classes are defined by a maximum of two files: a header `.h` file and an implementation file—`.cxx` if a non-templated class, and a `.txx` if a templated class. The header files contain class declarations and formatted comments that are used by the Doxygen documentation system to automatically produce HTML manual pages.

In addition to class headers, there are a few other important header files.

itkMacro.h is found in the `Code/Common` directory and defines standard system-wide macros (such as `Set/Get`, constants, and other parameters).

itkNumericTraits.h is found in the `Code/Common` directory and defines numeric characteristics for native types such as its maximum and minimum possible values.

itkWin32Header.h is found in the `Code/Common` and is used to define operating system parameters to control the compilation process.

3.2.3 Object Factories

Most classes in ITK are instantiated through an *object factory* mechanism. That is, rather than using the standard C++ class constructor and destructor, instances of an ITK class are created with the static class `New()` method. In fact, the constructor and destructor are protected: so it is generally not possible to construct an ITK instance on the heap. (Note: this behavior pertains to classes that are derived from `itk::LightObject`. In some cases the need for speed or reduced memory footprint dictates that a class not be derived from `LightObject` and in this case instances may be created on the heap. An example of such a class is `itk::EventObject`.)

The object factory enables users to control run-time instantiation of classes by registering one or more factories with `itk::ObjectFactoryBase`. These registered factories support the method `CreateInstance(classname)` which takes as input the name of a class to create. The factory can choose to create the class based on a number of factors including the computer system configuration and environment variables. For example, in a particular application an ITK user may wish to deploy their own class implemented using specialized image processing hardware (i.e., to realize a performance gain). By using the object factory mechanism, it is possible at run-time to replace the creation of a particular ITK filter with such a custom class. (Of course, the class must provide the exact same API as the one it is replacing.) To do this, the user compiles her class (using the same compiler, build options, etc.) and inserts the object code into a shared library or DLL. The library is then placed in a directory referred to by the `ITK_AUTOLOAD_PATH` environment variable. On instantiation, the object factory will locate the library, determine that it can create a class of a particular name with the factory, and use the factory to create the instance. (Note: if the `CreateInstance()` method cannot find a factory that can create the named class, then the instantiation of the class falls back to the usual constructor.)

In practice object factories are used mainly (and generally transparently) by the ITK input/output (IO) classes. For most users the greatest impact is on the use of the `New()` method to create a class. Generally the `New()` method is declared and implemented via the macro `itkNewMacro()` found in `Common/itkMacro.h`.

3.2.4 Smart Pointers and Memory Management

By their nature object-oriented systems represent and operate on data through a variety of object types, or classes. When a particular class is instantiated to produce an instance of that class, memory allocation occurs so that the instance can store data attribute values and method pointers (i.e., the `vtable`). This object may then be referenced by other classes or data structures during normal operation of the program. Typically during program execution all references to the instance may disappear at which point the instance must be deleted to recover memory resources. Knowing when to delete an instance, however, is difficult. Deleting the instance too soon results in program crashes; deleting it too late and memory leaks (or excessive memory consumption) will occur. This process of allocating and releasing memory is known as memory management.

In ITK, memory management is implemented through reference counting. This compares to another popular approach—garbage collection—used by many systems including Java. In refer-

ence counting, a count of the number of references to each instance is kept. When the reference goes to zero, the object destroys itself. In garbage collection, a background process sweeps the system identifying instances no longer referenced in the system and deletes them. The problem with garbage collection is that the actual point in time at which memory is deleted is variable. This is unacceptable when an object size may be gigantic (think of a large 3D volume gigabytes in size). Reference counting deletes memory immediately (once all references to an object disappear).

Reference counting is implemented through a `Register()/Delete()` member function interface. All instances of an ITK object have a `Register()` method invoked on them by any other object that references an them. The `Register()` method increments the instances' reference count. When the reference to the instance disappears, a `Delete()` method is invoked on the instance that decrements the reference count—this is equivalent to an `UnRegister()` method. When the reference count returns to zero, the instance is destroyed.

This protocol is greatly simplified by using a helper class called a `itk::SmartPointer`. The smart pointer acts like a regular pointer (e.g. supports operators `->` and `*`) but automatically performs a `Register()` when referring to an instance, and an `UnRegister()` when it no longer points to the instance. Unlike most other instances in ITK, `SmartPointers` can be allocated on the program stack, and are automatically deleted when the scope that the `SmartPointer` was created is closed. As a result, you should *rarely if ever call `Register()` or `Delete()`* in ITK. For example:

```
MyRegistrationFunction()
{ <----- Start of scope

    // here an interpolator is created and associated to the
    // SmartPointer "interp".
    InterpolatorType::Pointer interp = InterpolatorType::New();

} <----- End of scope
```

In this example, reference counted objects are created (with the `New()` method) with a reference count of one. Assignment to the `SmartPointer interp` does not change the reference count. At the end of scope, `interp` is destroyed, the reference count of the actual interpolator object (referred to by `interp`) is decremented, and if it reaches zero, then the interpolator is also destroyed.

Note that in ITK `SmartPointers` are always used to refer to instances of classes derived from `itk::LightObject`. Method invocations and function calls often return “real” pointers to instances, but they are immediately assigned to a `SmartPointer`. Raw pointers are used for non-`LightObject` classes when the need for speed and/or memory demands a smaller, faster class.

3.2.5 Error Handling and Exceptions

In general, ITK uses exception handling to manage errors during program execution. Exception handling is a standard part of the C++ language and generally takes the form as illustrated

below:

```
try
{
    //...try executing some code here...
}
catch ( itk::ExceptionObject exp )
{
    //...if an exception is thrown catch it here
}
```

where a particular class may throw an exceptions as demonstrated below (this code snippet is taken from `itk::ByteSwapper`):

```
switch ( sizeof(T) )
{
    //non-error cases go here followed by error case
default:
    ByteSwapperError e(__FILE__, __LINE__);
    e.SetLocation("SwapBE");
    e.SetDescription("Cannot swap number of bytes requested");
    throw e;
}
```

Note that `itk::ByteSwapperError` is a subclass of `itk::ExceptionObject`. (In fact in ITK all exceptions should be derived from `ExceptionObject`.) In this example a special constructor and C++ preprocessor variables `__FILE__` and `__LINE__` are used to instantiate the exception object and provide additional information to the user. You can choose to catch a particular exception and hence a specific ITK error, or you can trap *any* ITK exception by catching `ExceptionObject`.

3.2.6 Event Handling

Event handling in ITK is implemented using the Subject/Observer design pattern [17] (sometimes referred to as the Command/Observer design pattern). In this approach, objects indicate that they are watching for a particular event—invoked by a particular instance—by registering with the instance that they are watching. For example, filters in ITK periodically invoke the `itk::ProgressEvent`. Objects that have registered their interest in this event are notified when the event occurs. The notification occurs via an invocation of a command (i.e., function callback, method invocation, etc.) that is specified during the registration process. (Note that events in ITK are subclasses of `EventObject`; look in `itkEventObject.h` to determine which events are available.)

To recap via example: various objects in ITK will invoke specific events as they execute (from `ProcessObject`):

```
this->InvokeEvent( ProgressEvent() );
```

To watch for such an event, registration is required that associates a command (e.g., callback function) with the event: `Object::AddObserver()` method:

```
unsigned long progressTag =
    filter->AddObserver(ProgressEvent(), itk::Command*);
```

When the event occurs, all registered observers are notified via invocation of the associated `Command::Execute()` method. Note that several subclasses of `Command` are available supporting const and non-const member functions as well as C-style functions. (Look in `Common/Command.h` to find pre-defined subclasses of `Command`. If nothing suitable is found, derivation is another possibility.)

3.2.7 Multi-Threading

Multithreading is handled in ITK through a high-level design abstraction. This approach provides portable multithreading and hides the complexity of differing thread implementations on the many systems supported by ITK. For example, the class `itk::MultiThreader` provides support for multithreaded execution using `sproc()` on an SGI, or `pthread_create` on any platform supporting POSIX threads.

Multithreading is typically employed by an algorithm during its execution phase. `MultiThreader` can be used to execute a single method on multiple threads, or to specify a method per thread. For example, in the class `itk::ImageSource` (a superclass for most image processing filters) the `GenerateData()` method uses the following methods:

```
multiThreader->SetNumberOfThreads(int);
multiThreader->SetSingleMethod(ThreadFunctionType, void* data);
multiThreader->SingleMethodExecute();
```

In this example each thread invokes the same method. The multithreaded filter takes care to divide the image into different regions that do not overlap for write operations.

The general philosophy in ITK regarding thread safety is that accessing different instances of a class (and its methods) is a thread-safe operation. Invoking methods on the same instance in different threads is to be avoided.

3.3 Numerics

ITK uses the VNL numerics library to provide resources for numerical programming combining the ease of use of packages like Mathematica and Matlab with the speed of C and the elegance of C++. It provides a C++ interface to the high-quality Fortran routines made available in the public domain by numerical analysis researchers. ITK extends the functionality of VNL by including interface classes between VNL and ITK proper.

The VNL numerics library includes classes for

Matrices and vectors. Standard matrix and vector support and operations on these types.

Specialized matrix and vector classes. Several special matrix and vector class with special numerical properties are available. Class `vnل_diagonal_matrix` provides a fast and convenient diagonal matrix, while fixed size matrices and vectors allow "fast-as-C" computations (see `vnل_matrix_fixed<T,n,m>` and example subclasses `vnل_double_3x3` and `vnل_double_3`).

Matrix decompositions. Classes `vnل_svd<T>`, `vnل_symmetric_eigensystem<T>`, and `vnل_generalized_eigensystem`.

Real polynomials. Class `vnل_real_polynomial` stores the coefficients of a real polynomial, and provides methods of evaluation of the polynomial at any `x`, while class `vnل_rpoly_roots` provides a root finder.

Optimization. Classes `vnل_levenberg_marquardt`, `vnل_amoeba`, `vnل_lbfgs`, `vnل_conjugate_gradient` allow optimization of user-supplied functions either with or without user-supplied derivatives.

Standardized functions and constants. Class `vnل_math` defines constants (`pi`, `e`, `eps...`) and simple functions (`sqr`, `abs`, `rnd...`). Class `numeric_limits` is from the ISO standard document, and provides a way to access basic limits of a type. For example `numeric_limits<short>::max()` returns the maximum value of a short.

Most VNL routines are implemented as wrappers around the high-quality Fortran routines that have been developed by the numerical analysis community over the last forty years and placed in the public domain. The central repository for these programs is the "netlib" server <http://www.netlib.org/>. The National Institute of Standards and Technology (NIST) provides an excellent search interface to this repository in its *Guide to Available Mathematical Software (GAMS)* at <http://gams.nist.gov>, both as a decision tree and a text search.

ITK also provides additional numerics functionality. A suite of optimizers, that use VNL under the hood and integrate with the registration framework are available. A large collection of statistics functions—not available from VNL—are also provided in the `Insight/Numerics/Statistics` directory. In addition, a complete finite element (FEM) package is available, primarily to support the deformable registration in ITK.

3.4 Data Representation

There are two principle types of data represented in ITK: images and meshes. This functionality is implemented in the classes `Image` and `Mesh`, both of which are subclasses of `itk::DataObject`. In ITK, data objects are classes that are meant to be passed around the system and may participate in data flow pipelines (see Section 3.5 on page 28 for more information).

`itk::Image` represents an n -dimensional, regular sampling of data. The sampling direction is parallel to each of the coordinate axes, and the origin of the sampling, inter-pixel spacing, and

the number of samples in each direction (i.e., image dimension) can be specified. The sample, or pixel, type in ITK is arbitrary—a template parameter `TPixel` specifies the type upon template instantiation. (The dimensionality of the image must also be specified when the image class is instantiated.) The key is that the pixel type must support certain operations (for example, addition or difference) if the code is to compile in all cases (for example, to be processed by a particular filter that uses these operations). In practice the ITK user will use a C++ simple type (e.g., `int`, `float`) or a pre-defined pixel type and will rarely create a new type of pixel class.

One of the important ITK concepts regarding images is that rectangular, continuous pieces of the image are known as *regions*. Regions are used to specify which part of an image to process, for example in multithreading, or which part to hold in memory. In ITK there are three common types of regions:

1. `LargestPossibleRegion`—the image in its entirety.
2. `BufferedRegion`—the portion of the image retained in memory.
3. `RequestedRegion`—the portion of the region requested by a filter or other class when operating on the image.

The `Mesh` class represents an n -dimensional, unstructured grid. The topology of the mesh is represented by a set of *cells* defined by a type and connectivity list; the connectivity list in turn refers to points. The geometry of the mesh is defined by the n -dimensional points in combination with associated cell interpolation functions. `Mesh` is designed as an adaptive representational structure that changes depending on the operations performed on it. At a minimum, points and cells are required in order to represent a mesh; but it is possible to add additional topological information. For example, links from the points to the cells that use each point can be added; this provides implicit neighborhood information assuming the implied topology is the desired one. It is also possible to specify boundary cells explicitly, to indicate different connectivity from the implied neighborhood relationships, or to store information on the boundaries of cells.

The mesh is defined in terms of three template parameters: 1) a pixel type associated with the points, cells, and cell boundaries; 2) the dimension of the points (which in turn limits the maximum dimension of the cells); and 3) a “mesh traits” template parameter that specifies the types of the containers and identifiers used to access the points, cells, and/or boundaries. By using the mesh traits carefully, it is possible to create meshes better suited for editing, or those better suited for “read-only” operations, allowing a trade-off between representation flexibility, memory, and speed.

`Mesh` is a subclass of `itk::PointSet`. The `PointSet` class can be used to represent point clouds or randomly distributed landmarks, etc. The `PointSet` class has no associated topology.

3.5 Data Processing Pipeline

While data objects (e.g., images and meshes) are used to represent data, *process objects* are classes that operate on data objects and may produce new data objects. Process objects are classed as *sources*, *filter objects*, or *mappers*. Sources (such as readers) produce data, filter objects take in data and process it to produce new data, and mappers accept data for output either to a file or some other system. Sometimes the term *filter* is used broadly to refer to all three types.

The data processing pipeline ties together data objects (e.g., images and meshes) and process objects. The pipeline supports an automatic updating mechanism that causes a filter to execute if and only if its input or its internal state changes. Further, the data pipeline supports *streaming*, the ability to automatically break data into smaller pieces, process the pieces one by one, and reassemble the processed data into a final result.

Typically data objects and process objects are connected together using the `SetInput()` and `GetOutput()` methods as follows:

```
typedef itk::Image<float,2> FloatImage2DType;

itk::RandomImageSource<FloatImage2DType>::Pointer random;
random = itk::RandomImageSource<FloatImage2DType>::New();
random->SetMin(0.0);
random->SetMax(1.0);

itk::ShrinkImageFilter<FloatImage2DType,FloatImage2DType>::Pointer shrink;
shrink = itk::ShrinkImageFilter<FloatImage2DType,FloatImage2DType>::New();
shrink->SetInput(random->GetOutput());
shrink->SetShrinkFactors(2);

itk::ImageFileWriter::Pointer<FloatImage2DType> writer;
writer = itk::ImageFileWriter::Pointer<FloatImage2DType>::New();
writer->SetInput (shrink->GetOutput());
writer->SetFileName( "test.raw" );
writer->Update();
```

In this example the source object `itk::RandomImageSource` is connected to the `itk::ShrinkImageFilter`, and the shrink filter is connected to the mapper `itk::ImageFileWriter`. When the `Update()` method is invoked on the writer, the data processing pipeline causes each of these filters in order, culminating in writing the final data to a file on disk.

3.6 Spatial Objects

The ITK spatial object framework supports the philosophy that the task of image segmentation and registration is actually the task of object processing. The image is but one medium for

representing objects of interest, and much processing and data analysis can and should occur at the object level and not based on the medium used to represent the object.

ITK spatial objects provide a common interface for accessing the physical location and geometric properties of and the relationship between objects in a scene that is independent of the form used to represent those objects. That is, the internal representation maintained by a spatial object may be a list of points internal to an object, the surface mesh of the object, a continuous or parametric representation of the object's internal points or surfaces, and so forth.

The capabilities provided by the spatial objects framework supports their use in object segmentation, registration, surface/volume rendering, and other display and analysis functions. The spatial object framework extends the concept of a "scene graph" that is common to computer rendering packages so as to support these new functions. With the spatial objects framework you can:

1. Specify a spatial object's parent and children objects. In this way, a liver may contain vessels and those vessels can be organized in a tree structure.
2. Query if a physical point is inside an object or (optionally) any of its children.
3. Request the value and derivatives, at a physical point, of an associated intensity function, as specified by an object or (optionally) its children.
4. Specify the coordinate transformation that maps a parent object's coordinate system into a child object's coordinate system.
5. Compute the bounding box of a spatial object and (optionally) its children.
6. Query the resolution at which the object was originally computed. For example, you can query the resolution (i.e., voxel spacing) of the image used to generate a particular instance of a `itk::BlobSpatialObject`.

Currently implemented types of spatial objects include: Blob, Ellipse, Group, Image, Line, Surface, and Tube. The `itk::Scene` object is used to hold a list of spatial objects that may in turn have children. Each spatial object can be assigned a color property. Each spatial object type has its own capabilities. For example, `itk::TubeSpatialObjects` indicate to what point on their parent tube they connect.

There are a limited number of spatial objects and their methods in ITK, but their number is growing and their potential is huge. Using the nominal spatial object capabilities, methods such as marching cubes or mutual information registration, can be applied to objects regardless of their internal representation. By having a common API, the same method can be used to register a parametric representation of a heart with an individual's CT data or to register two hand segmentations of a liver.

3.7 Wrapping

While the core of ITK is implemented in C++, Tcl and Python bindings can be automatically generated and ITK programs can be created using these programming languages. This capability is under active development and is for the advanced user only. However, this brief description will give you an idea of what is possible and where to look if you are interested in this facility.

The wrapping process in ITK is quite complex due to the use of generic programming (i.e., extensive use of C++ templates). Systems like VTK that use their own wrapping facility are non-templated and customized to the coding methodology found in the system. Even systems like SWIG that are designed for general wrapper generation have difficulty with ITK code because general C++ is difficult to parse. As a result, the ITK wrapper generator uses a combination of tools to produce language bindings.

1. gccxml is a modified version of the GNU compiler gcc that produces an XML description of an input C++ program.
2. CABLE processes XML information from gccxml and produces additional input to the next tool (i.e., CSWIG indicating what is to be wrapped).
3. CSWIG is a modified version of SWIG that has SWIG's usual parser replaced with an XML parser (XML produced from CABLE and gccxml.) CSWIG produces the appropriate language bindings (either Tcl or Python). (Note: since SWIG is capable of producing language bindings for eleven different interpreted languages including Java, and Perl, it is expected that support for some of these languages will be added in the future.)

To learn more about the wrapping process, please read the file found in `Wrapping/CSwig/README`. Also note that there are some simple test scripts found in `Wrapping/CSwig/Tests`. Additional tests and examples are found in the `Testing/Code/*` directories.

The result of the wrapping process is a set of shared libraries/dll's that can be used by the interpreted languages. There is almost a direct translation from C++, with the differences being the particular syntactical requirements of each language. For example, in the directory `Testing/Code/Algorithms`, the test `itkCurvatureFlowTestTcl2.tcl` has a code fragment that appears as follows:

```
set reader [itkImageFileReaderF2_New]
$reader SetFileName "${ITK_TEST_INPUT}/cthead1.png"

set cf [itkCurvatureFlowImageFilterF2F2_New]
$cf SetInput [$reader GetOutput]
$cf SetTimeStep 0.25
$cf SetNumberOfIterations 10
```

The same code in C++ would appear as follows:

```
itk::ImageFileReader<ImageType>::Pointer reader = itk::ImageFileReader<ImageType>::New();
reader->SetFileName("cthead1.png");

itk::CurvatureFlowImageFilter<ImageType, ImageType>::Pointer cf =
    itk::CurvatureFlowImageFilter<ImageType, ImageType>::New();
cf->SetInput(reader->GetOutput());
cf->SetTimeStep(0.25);
cf->SetNumberOfIterations(10);
```

This example demonstrates an important difference between C++ and a wrapped language such as Tcl. Templated classes must be instantiated prior to wrapping. That is, the template parameters must be specified as part of the wrapping process. In the example above, the `CurvatureFlowImageFilterF2F2` indicates that this filter has been instantiated using an input and output image type of two-dimensional float values (e.g., `F2`). Typically just a few common types are selected for the wrapping process to avoid an explosion of types and hence, library size. To add a new type requires rerunning the wrapping process to produce new libraries.

The advantage of interpreted languages is that they do not require the lengthy compile/link cycle of a compiled language like C++. Moreover, they typically come with a suite of packages that provide useful functionality. For example, the Tk package (i.e., Tcl/Tk and Python/Tk) provides tools for creating sophisticated user interfaces. In the future it is likely that more applications and tests will be implemented in the various interpreted languages supported by ITK.

Part II

User's Guide

DataRepresentation

This chapter introduces the basic classes responsible for representing data in ITK. The most common classes are the `itk::Image`, the `itk::Mesh` and the `itk::PointSet`.

4.1 Image

The `itk::Image` class follows the spirit of [Generic Programming](#), where types are separated from the algorithmic behavior of the class. ITK supports images with any pixel type and any spatial dimension.

4.1.1 Creating an Image

The source code for this section can be found in the file `Examples/DataRepresentation/Image/Image1.cxx`.

This example illustrates how to manually construct an `itk::Image` class. The following is the minimal code needed to instantiate, declare and create the image class.

First, the header file of the Image class must be included.

```
#include "itkImage.h"
```

Then we must decide with what type to represent the pixels and what the dimension of the image will be. With these two parameters we can instantiate the image class. Here we create a 3D image with unsigned short pixel data.

```
typedef itk::Image< unsigned short, 3 > ImageType;
```

The image can then be created by invoking the `New()` operator from the corresponding image type and assigning the result to a `itk::SmartPointer`.

```
ImageType::Pointer image = ImageType::New();
```

In ITK, images exist in combination with one or more *regions*. A region is a subset of the image and indicates a portion of the image that may be processed by other classes in the system. One of the most common regions is the *LargestPossibleRegion*, which defines the image in its entirety. Other important regions found in ITK are the *BufferedRegion*, which is the portion of the image actually maintained in memory, and the *RequestedRegion*, which is the region requested by a filter or other class when operating on the image.

In ITK, manually creating an image requires that the image is instantiated as previously shown, and that regions describing the image are then associated with it.

A region is defined by two classes: the `itk::Index` and `itk::Size` classes. The origin of the region within the image with which it is associated is defined by Index. The extent, or size, of the region is defined by Size. Index is represented by a n-dimensional array where each component is an integer indicating—in topological image coordinates—the initial pixel of the image. When an image is created manually, the user is responsible for defining the image size and the index at which the image grid starts. These two parameters make it possible to process selected regions.

The starting point of the image is defined by an Index class that is an n-dimensional array where each component is an integer indicating the grid coordinates of the initial pixel of the image.

```
ImageType::IndexType start;

start[0] = 0; // first index on X
start[1] = 0; // first index on Y
start[2] = 0; // first index on Z
```

The region size is represented by an array of the same dimension of the image (using the Size class). The components of the array are unsigned integers indicating the extent in pixels of the image along every dimension.

```
ImageType::SizeType size;

size[0] = 200; // size along X
size[1] = 200; // size along Y
size[2] = 200; // size along Z
```

Having defined the starting index and the image size, these two parameters are used to create an ImageRegion object which basically encapsulates both concepts. The region is initialized with the starting index and size of the image.

```
ImageType::RegionType region;

region.SetSize( size );
region.SetIndex( start );
```

Finally, the region is passed to the `Image` object in order to define its extent and origin. The `SetRegions` method sets the `LargestPossibleRegion`, `BufferedRegion`, and `RequestedRegion` simultaneously. Note that none of the operations performed to this point have allocated memory for the image pixel data. It is necessary to invoke the `Allocate()` method to do this. `Allocate` does not require any arguments since all the information needed for memory allocation has already been provided by the region.

```
image->SetRegions( region );
image->Allocate();
```

In practice it is rare to allocate and initialize an image directly. Images are typically read from a source, such a file or data acquisition hardware. The following example illustrates how an image can be read from a file.

4.1.2 Reading an Image from a File

The source code for this section can be found in the file `Examples/DataRepresentation/Image/Image2.cxx`.

The first thing required to read an image from a file is to include the header file of the `itk::ImageFileReader` class.

```
#include "itkImageFileReader.h"
```

Then, the image type should be defined by specifying the type used to represent pixels and the dimensions of the image.

```
typedef unsigned char      PixelType;
const unsigned int        Dimension = 3;

typedef itk::Image< PixelType, Dimension >  ImageType;
```

Using the image type, it is now possible to instantiate the image reader class. The image type is used as a template parameter to define how the data will be represented once it is loaded into memory. This type does not have to correspond exactly to the type stored in the file. However, a conversion based on C-style type casting is used, so the type chosen to represent the data on disk must be sufficient to characterize it accurately. Readers do not apply any transformation to the pixel data other than casting from the pixel type of the file to the pixel type of the `ImageFileReader`. The following illustrates a typical instantiation of the `ImageFileReader` type.

```
typedef itk::ImageFileReader< ImageType >  ReaderType;
```

The reader type can now be used to create one reader object. A `itk::SmartPointer` (defined by the `::Pointer` notation) is used to receive the reference to the newly created reader. The `New()` method is invoked to create an instance of the image reader.

```
ReaderType::Pointer reader = ReaderType::New();
```

The minimum information required by the reader is the filename of the image to be loaded in memory. This is provided through the `SetFileName()` method. The file format here is inferred from the filename extension. The user may also explicitly specify the data format explicitly using the `itk::ImageIO` (See Chapter 7.1 215 for more information

```
const char * filename = argv[1];  
reader->SetFileName( filename );
```

Reader objects are referred to as pipeline source objects; they respond to pipeline update requests and initiate the data flow in the pipeline. The pipeline update mechanism ensures that the reader only executes when a data request is made to the reader and the reader has not read any data. In the current example we explicitly invoke the `Update()` method because the output of the reader is not connected to other filters. In normal application the reader's output is connected to the input of an image filter and the update invocation on the filter triggers an update of the reader. The following line illustrates how an explicit update is invoked on the reader.

```
reader->Update();
```

Access to the newly read image can be gained by calling the `GetOutput()` method on the reader. This method can also be called before the update request is sent to the reader. The reference to the image will be valid even though the image will be empty until the reader actually executes.

```
ImageType::Pointer image = reader->GetOutput();
```

Any attempt to access image data before the reader executes will yield an image with no pixel data. It is likely that a program crash will result since the image will not have been properly initialized.

4.1.3 Accessing Pixel Data

The source code for this section can be found in the file `Examples/DataRepresentation/Image/Image3.cxx`.

This example illustrates the use of the `SetPixel()` and `GetPixel()` methods. These two methods provide direct access to the pixel data contained in the image. Note that these two methods are relatively slow and should not be used in situations where high-performance access is required. Image iterators are the appropriate mechanism to efficiently access image pixel data. (See Chapter 11 on page 559 for information about image iterators.)

The individual position of a pixel inside the image is identified by a unique index. An index is an array of integers that defines the position of the pixel along each coordinate dimension of the image. The `IndexType` is automatically defined by the image and can be accessed using the scope operator like `itk::Index`. The length of the array will match the dimensions of the associated image.

The following code illustrates the declaration of an index variable and the assignment of values to each of its components. Please note that `Index` does not use `SmartPointers` to access it. This is because `Index` is a light-weight object that is not intended to be shared between objects. It is more efficient to produce multiple copies of these small objects than to share them using the `SmartPointer` mechanism.

The following lines declare an instance of the index type and initialize its content in order to associate it with a pixel position in the image.

```
ImageType::IndexType pixelIndex;

pixelIndex[0] = 27;    // x position
pixelIndex[1] = 29;    // y position
pixelIndex[2] = 37;    // z position
```

Having defined a pixel position with an index, it is then possible to access the content of the pixel in the image. The `GetPixel()` method allows us to get the value of the pixels.

```
ImageType::PixelType pixelValue = image->GetPixel( pixelIndex );
```

The `SetPixel()` method allows us to set the value of the pixel.

```
image->SetPixel( pixelIndex, pixelValue+1 );
```

Please note that `GetPixel()` returns the pixel value using copy and not reference semantics. Hence, the method cannot be used to modify image data values.

Remember that both `SetPixel()` and `GetPixel()` are inefficient and should only be used for debugging or for supporting interactions like querying pixel values by clicking with the mouse.

4.1.4 Defining Origin and Spacing

The source code for this section can be found in the file `Examples/DataRepresentation/Image/Image4.cxx`.

Even though **ITK** can be used to perform general image processing tasks, the primary purpose of the toolkit is the processing of medical image data. In that respect, additional information about the images is considered mandatory. In particular the information associated with the

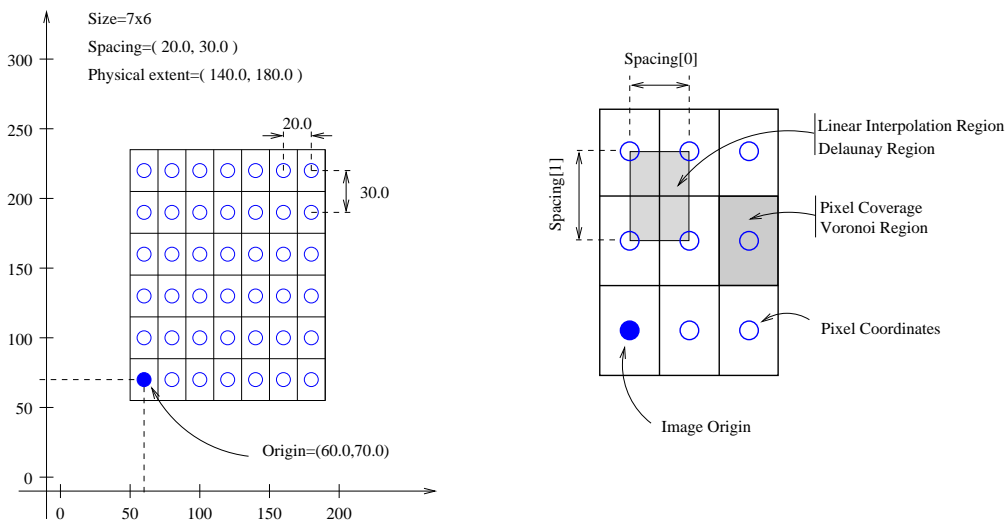


Figure 4.1: Geometrical concepts associated with the ITK image.

physical spacing between pixels and the position of the image in space with respect to some world coordinate system are extremely important.

Image origin and spacing are fundamental to many applications. Registration, for example, is performed in physical coordinates. Improperly defined spacing and origins will result in inconsistent results in such processes. Medical images with no spatial information should not be used for medical diagnosis, image analysis, feature extraction, assisted radiation therapy or image guided surgery. In other words, medical images lacking spatial information are not only useless but also hazardous.

Figure 4.1 illustrates the main geometrical concepts associated with the `itk::Image`. In this figure, circles are used to represent the center of pixels. The value of the pixel is assumed to exist as a Dirac Delta Function located at the pixel center. Pixel spacing is measured between the pixel centers and can be different along each dimension. The image origin is associated with the coordinates of the first pixel in the image. A *pixel* is considered to be the rectangular region surrounding the pixel center holding the data value. This can be viewed as the Voronoi region of the image grid, as illustrated in the right side of the figure. Linear interpolation of image values is performed inside the Delaunay region whose corners are pixel centers.

Image spacing is represented in a `FixedArray` whose size matches the dimension of the image. In order to manually set the spacing of the image, an array of the corresponding type must be created. The elements of the array should then be initialized with the spacing between the centers of adjacent pixels. The following code illustrates the methods available in the `Image` class for dealing with spacing and origin.

```
ImageType::SpacingType spacing;
```

```
// Note: measurement units (e.g., mm, inches, etc.) are defined by the application.
spacing[0] = 0.33; // spacing along X
spacing[1] = 0.33; // spacing along Y
spacing[2] = 1.20; // spacing along Z
```

The array can be assigned to the image using the `SetSpacing()` method.

```
image->SetSpacing( spacing );
```

The spacing information can be retrieved from an image by using the `GetSpacing()` method. This method returns a reference to a `FixedArray`. The returned object can then be used to read the contents of the array. Note the use of the `const` keyword to indicate that the array will not be modified.

```
const ImageType::SpacingType& sp = image->GetSpacing();

std::cout << "Spacing = ";
std::cout << sp[0] << ", " << sp[1] << ", " << sp[2] << std::endl;
```

The image origin is managed in a similar way to the spacing. A `Point` of the appropriate dimension must first be allocated. The coordinates of the origin can then be assigned to every component. These coordinates correspond to the position of the first pixel of the image with respect to an arbitrary reference system in physical space. It is the user's responsibility to make sure that multiple images used in the same application are using a consistent reference system. This is extremely important in image registration applications.

The following code illustrates the creation and assignment of a variable suitable for initializing the image origin.

```
ImageType::PointType origin;

origin[0] = 0.0; // coordinates of the
origin[1] = 0.0; // first pixel in N-D
origin[2] = 0.0;

image->SetOrigin( origin );
```

The origin can also be retrieved from an image by using the `GetOrigin()` method. This will return a reference to a `Point`. The reference can be used to read the contents of the array. Note again the use of the `const` keyword to indicate that the array contents will not be modified.

```
const ImageType::PointType& orgn = image->GetOrigin();

std::cout << "Origin = ";
std::cout << orgn[0] << ", " << orgn[1] << ", " << orgn[2] << std::endl;
```

Once the spacing and origin of the image have been initialized, the image will correctly map pixel indices to and from physical space coordinates. The following code illustrates how a point in physical space can be mapped into an image index for the purpose of reading the content of the closest pixel.

First, a `itk::Point` type must be declared. The point type is templated over the type used to represent coordinates and over the dimension of the space. In this particular case, the dimension of the point must match the dimension of the image.

```
typedef itk::Point< double, ImageType::ImageDimension > PointType;
```

The `Point` class, like an `itk::Index`, is a relatively small and simple object. For this reason, it is not reference-counted like the large data objects in ITK. Consequently, it is also not manipulated with `itk::SmartPointers`. `Point` objects are simply declared as instances of any other C++ class. Once the point is declared, its components can be accessed using traditional array notation. In particular, the `[]` operator is available. For efficiency reasons, no bounds checking is performed on the index used to access a particular point component. It is the user's responsibility to make sure that the index is in the range $\{0, Dimension - 1\}$.

```
PointType point;

point[0] = 1.45;    // x coordinate
point[1] = 7.21;    // y coordinate
point[2] = 9.28;    // z coordinate
```

The image will map the point to an index using the values of the current spacing and origin. An index object must be provided to receive the results of the mapping. The index object can be instantiated by using the `IndexType` defined in the `Image` type.

```
ImageType::IndexType pixelIndex;
```

The `TransformPhysicalPointToIndex()` method of the image class will compute the pixel index closest to the point provided. The method checks for this index to be contained inside the current buffered pixel data. The method returns a boolean indicating whether the resulting index falls inside the buffered region or not. The output index should not be used when the returned value of the method is false.

The following lines illustrate the point to index mapping and the subsequent use of the pixel index for accessing pixel data from the image.

```
bool isInside = image->TransformPhysicalPointToIndex( point, pixelIndex );

if ( isInside )
{
    ImageType::PixelType pixelValue = image->GetPixel( pixelIndex );
}
```



```

    pixelValue += 5;

    image->SetPixel( pixelIndex, pixelValue );
}

```

Remember that `GetPixel()` and `SetPixel()` are very inefficient methods for accessing pixel data. Image iterators should be used when massive access to pixel data is required.

4.1.5 RGB Images

The source code for this section can be found in the file `Examples/DataRepresentation/Image/RGBImage.cxx`.

Thanks to the flexibility offered by the [Generic Programming](#) style on which ITK is based, it is possible to instantiate images of arbitrary pixel type. The following example illustrates how a color image with RGB pixels can be defined.

A class intended to support the RGB pixel type is available in ITK. You could also define your own pixel class and use it to instantiate a custom image type. In order to use the `itk::RGBPixel` class, it is necessary to include its header file.

```
#include "itkRGBPixel.h"
```

The RGB pixel class is templated over a type used to represent each one of the red, green and blue pixel components. A typical instantiation of the templated class is as follows.

```
typedef itk::RGBPixel< unsigned char >    PixelType;
```

The type is then used as the pixel template parameter of the image.

```
typedef itk::Image< PixelType, 3 >    ImageType;
```

The image type can be used to instantiate other filter, for example, an `itk::ImageFileReader` object that will read the image from a file.

```
typedef itk::ImageFileReader< ImageType >    ReaderType;
```

Access to the color components of the pixels can now be performed using the methods provided by the `RGBPixel` class.

```

PixelType onePixel = image->GetPixel( pixelIndex );

PixelType::ValueType red   = onePixel.GetRed();
PixelType::ValueType green = onePixel.GetGreen();
PixelType::ValueType blue  = onePixel.GetBlue();

```

The subindex notation can also be used since the `itk::RGBPixel` inherits the `[]` operator from the `itk::FixedArray` class.

```
red   = onePixel[0]; // extract Red   component
green = onePixel[1]; // extract Green component
blue  = onePixel[2]; // extract Blue  component

std::cout << "Pixel values:" << std::endl;
std::cout << "Red = "
            << itk::NumericTraits<PixelType::ValueType>::PrintType(red)
            << std::endl;
std::cout << "Green = "
            << itk::NumericTraits<PixelType::ValueType>::PrintType(green)
            << std::endl;
std::cout << "Blue = "
            << itk::NumericTraits<PixelType::ValueType>::PrintType(blue)
            << std::endl;
```

4.1.6 Vector Images

The source code for this section can be found in the file `Examples/DataRepresentation/Image/VectorImage.cxx`.

Many image processing tasks require images of non-scalar pixel type. A typical example is an image of vectors. This is the image type required to represent the gradient of a scalar image. The following code illustrates how to instantiate and use an image whose pixels are of vector type.

For convenience we use the `itk::Vector` class to define the pixel type. The `Vector` class is intended to represent a geometrical vector in space. It is not intended to be used as an array container like the `std::vector` in `STL`. If you are interested in containers, the `itk::VectorContainer` class may provide the functionality you want.

The first step is to include the header file of the `Vector` class.

```
#include "itkVector.h"
```

The `Vector` class is templated over the type used to represent the coordinate in space and over the dimension of the space. In this example, we want the vector dimension to match the image dimension, but this is by no means a requirement. We could have defined a four-dimensional image with three-dimensional vectors as pixels.

```
typedef itk::Vector< float, 3 >      PixelType;
typedef itk::Image< PixelType, 3 >  ImageType;
```

The `Vector` class inherits the operator `[]` from the `itk::FixedArray` class. This makes it possible to access the `Vector`'s components using index notation.

```
ImageType::PixelType    pixelValue;

pixelValue[0] = 1.345;    // x component
pixelValue[1] = 6.841;    // y component
pixelValue[2] = 3.295;    // x component
```

We can now store this vector in one of the image pixels by defining an index and invoking the `SetPixel()` method.

```
image->SetPixel(    pixelIndex,    pixelValue    );
```

4.1.7 Importing Image Data from a Buffer

The source code for this section can be found in the file `Examples/DataRepresentation/Image/Image5.cxx`.

This example illustrates how to import data into the `itk::Image` class. This is particularly useful for interfacing with other software systems. Many systems use a contiguous block of memory as a buffer for image pixel data. The current example assumes this is the case and feeds the buffer into an `itk::ImportImageFilter`, thereby producing an `Image` as output.

For fun we create a synthetic image with a centered sphere in a locally allocated buffer and pass this block of memory to the `ImportImageFilter`. This example is set up so that on execution, the user must provide the name of an output file as a command-line argument.

First, the header file of the `ImportImageFilter` class must be included.

```
#include "itkImage.h"
#include "itkImportImageFilter.h"
```

Next, we select the data type to use to represent the image pixels. We assume that the external block of memory uses the same data type to represent the pixels.

```
typedef unsigned char    PixelType;
const unsigned int Dimension = 3;
typedef itk::Image< PixelType, Dimension > ImageType;
```

The type of the `ImportImageFilter` is instantiated in the following line.

```
typedef itk::ImportImageFilter< PixelType, Dimension >    ImportFilterType;
```

A filter object created using the `New()` method is then assigned to a `SmartPointer`.

```
ImportFilterType::Pointer importFilter = ImportFilterType::New();
```

This filter requires the user to specify the size of the image to be produced as output. The `SetRegion()` method is used to this end. The image size should exactly match the number of pixels available in the locally allocated buffer.

```
ImportFilterType::SizeType size;

size[0] = 200; // size along X
size[1] = 200; // size along Y
size[2] = 200; // size along Z

ImportFilterType::IndexType start;
start.Fill( 0 );

ImportFilterType::RegionType region;
region.SetIndex( start );
region.SetSize( size );

importFilter->SetRegion( region );
```

The origin of the output image is specified with the `SetOrigin()` method.

```
double origin[ Dimension ];
origin[0] = 0.0; // X coordinate
origin[1] = 0.0; // Y coordinate
origin[2] = 0.0; // Z coordinate

importFilter->SetOrigin( origin );
```

The spacing of the image is passed with the `SetSpacing()` method.

```
double spacing[ Dimension ];
spacing[0] = 1.0; // along X direction
spacing[1] = 1.0; // along Y direction
spacing[2] = 1.0; // along Z direction

importFilter->SetSpacing( spacing );
```

Next we allocate the memory block containing the pixel data to be passed to the `ImportImageFilter`. Note that we use exactly the same size that was specified with the `SetRegion()` method. In a practical application, you may get this buffer from some other library using a different data structure to represent the images.

```
const unsigned int numberOfPixels = size[0] * size[1] * size[2];
PixelType * localBuffer = new PixelType[ numberOfPixels ];
```

Here we fill up the buffer with a binary sphere. We use simple `for()` loops here similar to those found in the C or FORTRAN programming languages. Note that ITK does not use `for()` loops in its internal code to access pixels. All pixel access tasks are instead performed using `itk::ImageIterator`s that support the management of n-dimensional images.

```
const double radius2 = radius * radius;
PixelType * it = localBuffer;

for(unsigned int z=0; z < size[2]; z++)
{
    const double dz = static_cast<double>( z ) - static_cast<double>(size[2])/2.0;
    for(unsigned int y=0; y < size[1]; y++)
    {
        const double dy = static_cast<double>( y ) - static_cast<double>(size[1])/2.0;
        for(unsigned int x=0; x < size[0]; x++)
        {
            const double dx = static_cast<double>( x ) - static_cast<double>(size[0])/2.0;
            const double d2 = dx*dx + dy*dy + dz*dz;
            *it++ = ( d2 < radius2 ) ? 255 : 0;
        }
    }
}
```

The buffer is passed to the `ImportImageFilter` with the `SetImportPointer()`. Note that the last argument of this method specifies who will be responsible for deleting the memory block once it is no longer in use. A false value indicates that the `ImportImageFilter` will not try to delete the buffer when its destructor is called. A true value, on the other hand, will allow the filter to delete the memory block upon destruction of the import filter.

For the `ImportImageFilter` to appropriately delete the memory block, the memory must be allocated with the C++ `new()` operator. Memory allocated with other memory allocation mechanisms, such as C `malloc` or `calloc`, will not be deleted properly by the `ImportImageFilter`. In other words, it is the application programmer's responsibility to ensure that `ImportImageFilter` is only given permission to delete the C++ `new` operator-allocated memory.

```
const bool importImageFilterWillOwnTheBuffer = true;
importFilter->SetImportPointer( localBuffer, numberOfPixels,
                              importImageFilterWillOwnTheBuffer );
```

Finally, we can connect the output of this filter to a pipeline. For simplicity we just use a writer here, but it could be any other filter.

```
writer->SetInput( importFilter->GetOutput() );
```

Note that we do not call `delete` on the buffer since we pass `true` as the last argument of `SetImportPointer()`. Now the buffer is owned by the `ImportImageFilter`.

4.2 PointSet

4.2.1 Creating a PointSet

The source code for this section can be found in the file `Examples/DataRepresentation/Mesh/PointSet1.cxx`.

The `itk::PointSet` is a basic class intended to represent geometry in the form of a set of points in n -dimensional space. It is the base class for the `itk::Mesh` providing the methods necessary to manipulate sets of point. Points can have values associated with them. The type of such values is defined by a template parameter of the `itk::PointSet` class (i.e., `TPixelType`). Two basic interaction styles of `PointSets` are available in ITK. These styles are referred to as *static* and *dynamic*. The first style is used when the number of points in the set is known in advance and is not expected to change as a consequence of the manipulations performed on the set. The dynamic style, on the other hand, is intended to support insertion and removal of points in an efficient manner. Distinguishing between the two styles is meant to facilitate the fine tuning of a `PointSet`'s behavior while optimizing performance and memory management.

In order to use the `PointSet` class, its header file should be included.

```
#include "itkPointSet.h"
```

Then we must decide what type of value to associate with the points. This is generally called the `PixelType` in order to make the terminology consistent with the `itk::Image`. The `PointSet` is also templated over the dimension of the space in which the points are represented. The following declaration illustrates a typical instantiation of the `PointSet` class.

```
typedef itk::PointSet< unsigned short, 3 > PointSetType;
```

A `PointSet` object is created by invoking the `New()` method on its type. The resulting object must be assigned to a `SmartPointer`. The `PointSet` is then reference-counted and can be shared by multiple objects. The memory allocated for the `PointSet` will be released when the number of references to the object is reduced to zero. This simply means that the user does not need to be concerned with invoking the `Delete()` method on this class. In fact, the `Delete()` method should **never** be called directly within any of the reference-counted ITK classes.

```
PointSetType::Pointer pointsSet = PointSetType::New();
```

Following the principles of Generic Programming, the `PointSet` class has a set of associated defined types to ensure that interacting objects can be declared with compatible types. This set of type definitions is commonly known as a set of *traits*. Among them we can find the `PointType` type, for example. This is the type used by the point set to represent points in space. The following declaration takes the point type as defined in the `PointSet` traits and renames it to be conveniently used in the global namespace.

```
typedef PointSetType::PointType    PointType;
```

The `PointType` can now be used to declare point objects to be inserted in the `PointSet`. Points are fairly small objects, so it is inconvenient to manage them with reference counting and smart pointers. They are simply instantiated as typical C++ classes. The `Point` class inherits the `[]` operator from the `itk::Array` class. This makes it possible to access its components using index notation. For efficiency's sake no bounds checking is performed during index access. It is the user's responsibility to ensure that the index used is in the range $\{0, Dimension - 1\}$. Each of the components in the point is associated with space coordinates. The following code illustrates how to instantiate a point and initialize its components.

```
PointType p0;
p0[0] = -1.0;    // x coordinate
p0[1] = -1.0;    // y coordinate
p0[2] =  0.0;    // z coordinate
```

Points are inserted in the `PointSet` by using the `SetPoint()` method. This method requires the user to provide a unique identifier for the point. The identifier is typically an unsigned integer that will enumerate the points as they are being inserted. The following code shows how three points are inserted into the `PointSet`.

```
pointsSet->SetPoint( 0, p0 );
pointsSet->SetPoint( 1, p1 );
pointsSet->SetPoint( 2, p2 );
```

It is possible to query the `PointSet` in order to determine how many points have been inserted into it. This is done with the `GetNumberOfPoints()` method as illustrated below.

```
const unsigned int numberOfPoints = pointsSet->GetNumberOfPoints();
std::cout << numberOfPoints << std::endl;
```

Points can be read from the `PointSet` by using the `GetPoint()` method and the integer identifier. The point is stored in a pointer provided by the user. If the identifier provided does not match an existing point, the method will return `false` and the contents of the point will be invalid. The following code illustrates point access using defensive programming.

```
PointType pp;
bool pointExists = pointsSet->GetPoint( 1, &pp );

if( pointExists )
{
    std::cout << "Point is = " << pp << std::endl;
}
```

GetPoint() and SetPoint() are not the most efficient methods to access points in the PointSet. It is preferable to get direct access to the internal point container defined by the *traits* and use iterators to walk sequentially over the list of points (as shown in the following example).

4.2.2 Getting Access to Points

The source code for this section can be found in the file
Examples/DataRepresentation/Mesh/PointSet2.cxx.

The `itk::PointSet` class uses an internal container to manage the storage of `itk::Points`. It is more efficient, in general, to manage points by using the access methods provided directly on the points container. The following example illustrates how to interact with the point container and how to use point iterators.

The type is defined by the *traits* of the PointSet class. The following line conveniently takes the PointsContainer type from the PointSet traits and declare it in the global namespace.

```
typedef PointSetType::PointsContainer    PointsContainer;
```

The actual type of the PointsContainer depends on what style of PointSet is being used. The dynamic PointSet use the `itk::MapContainer` while the static PointSet uses the `itk::VectorContainer`. The vector and map containers are basically ITK wrappers around the STL classes `std::map` and `std::vector`. By default, the PointSet uses a static style, hence the default type of point container is an VectorContainer. Both the map and vector container are templated over the type of the elements they contain. In this case they are templated over PointType. Containers are reference counted object. They are then created with the New() method and assigned to a `itk::SmartPointer` after creation. The following line creates a point container compatible with the type of the PointSet from which the trait has been taken.

```
PointsContainer::Pointer points = PointsContainer::New();
```

Points can now be defined using the PointType trait from the PointSet.

```
typedef PointSetType::PointType    PointType;
PointType p0;
PointType p1;
p0[0] = -1.0; p0[1] = 0.0; p0[2] = 0.0; // Point 0 = { -1,0,0 }
p1[0] = 1.0; p1[1] = 0.0; p1[2] = 0.0; // Point 1 = { 1,0,0 }
```

The created points can be inserted in the PointsContainer using the generic method InsertElement() which requires an identifier to be provided for each point.

```
unsigned int pointId = 0;
points->InsertElement( pointId++ , p0 );
points->InsertElement( pointId++ , p1 );
```


Finally the PointsContainer can be assigned to the PointSet. This will substitute any previously existing PointContainer on the PointSet. The assignment is done using the SetPoints() method.

```
pointSet->SetPoints( points );
```

The PointContainer object can be obtained from the PointSet using the GetPoints() method. This method returns a pointer to the actual container owned by the PointSet which is then assigned to a SmartPointer.

```
PointsContainer::Pointer points2 = pointSet->GetPoints();
```

The most efficient way to sequentially visit the points is to use the iterators provided by PointsContainer. The Iterator type belongs to the traits of the PointsContainer classes. It behaves pretty much like the STL iterators.¹ The Points iterator is not a reference counted class, so it is created directly from the traits without using SmartPointers.

```
typedef PointsContainer::Iterator    PointsIterator;
```

The subsequent use of the iterator follows what you may expect from a STL iterator. The iterator to the first point is obtained from the container with the Begin() method and assigned to another iterator.

```
PointsIterator pointIterator = points->Begin();
```

The ++ operator on the iterator can be used to advance from one point to the next. The actual value of the Point to which the iterator is pointing can be obtained with the Value() method. The loop for walking through all the points can be controlled by comparing the current iterator with the iterator returned by the End() method of the PointsContainer. The following lines illustrate the typical loop for walking through the points.

```
PointsIterator end = points->End();
while( pointIterator != end )
{
    PointType p = pointIterator.Value();    // access the point
    std::cout << p << std::endl;          // print the point
    ++pointIterator;                        // advance to next point
}
```

Note that as in STL, the iterator returned by the End() method is not a valid iterator. This is called a past-end iterator in order to indicate that it is the value resulting from advancing one step after visiting the last element in the container.

¹If you dig deep enough into the code, you will discover that these iterators are actually ITK wrappers around STL iterators.

The number of elements stored in a container can be queried with the `Size()` method. In the case of the `PointSet`, the following two lines of code are equivalent, both of them returning the number of points in the `PointSet`.

```
std::cout << pointSet->GetNumberOfPoints() << std::endl;
std::cout << pointSet->GetPoints()->Size() << std::endl;
```

4.2.3 Getting Access to Data in Points

The source code for this section can be found in the file `Examples/DataRepresentation/Mesh/PointSet3.cxx`.

The `itk::PointSet` class was designed to interact with the `Image` class. For this reason it was found convenient to allow the points in the set to hold values that could be computed from images. The value associated with the point is referred as `PixelType` in order to make it consistent with image terminology. Users can define the type as they please thanks to the flexibility offered by the Generic Programming approach used in the toolkit. The `PixelType` is the first template parameter of the `PointSet`.

The following code defines a particular type for a pixel type and instantiates a `PointSet` class with it.

```
typedef unsigned short PixelType;
typedef itk::PointSet< PixelType, 3 > PointSetType;
```

Data can be inserted into the `PointSet` using the `SetPointData()` method. This method requires the user to provide an identifier. The data in question will be associated to the point holding the same identifier. It is the user's responsibility to verify the appropriate matching between inserted data and inserted points. The following line illustrates the use of the `SetPointData()` method.

```
unsigned int dataId = 0;
PixelType value     = 79;
pointSet->SetPointData( dataId++, value );
```

Data associated with points can be read from the `PointSet` using the `GetPointData()` method. This method requires the user to provide the identifier to the point and a valid pointer to a location where the pixel data can be safely written. In case the identifier does not match any existing identifier on the `PointSet` the method will return `false` and the pixel value returned will be invalid. It is the user's responsibility to check the returned boolean value before attempting to use it.

```
const bool found = pointSet->GetPointData( dataId, & value );
if( found )
```

```
{
    std::cout << "Pixel value = " << value << std::endl;
}
```

The `SetPointData()` and `GetPointData()` methods are not the most efficient way to get access to point data. It is far more efficient to use the Iterators provided by the `PointDataContainer`.

Data associated with points is internally stored in `PointDataContainers`. In the same way as with points, the actual container type used depend on whether the style of the `PointSet` is static or dynamic. Static point sets will use an `itk::VectorContainer` while dynamic point sets will use an `itk::MapContainer`. The type of the data container is defined as one of the traits in the `PointSet`. The following declaration illustrates how the type can be taken from the traits and used to conveniently declare a similar type on the global namespace.

```
typedef PointSetType::PointDataContainer    PointDataContainer;
```

Using the type it is now possible to create an instance of the data container. This is a standard reference counted object, henceforth it uses the `New()` method for creation and assigns the newly created object to a `SmartPointer`.

```
PointDataContainer::Pointer pointData = PointDataContainer::New();
```

Pixel data can be inserted in the container with the method `InsertElement()`. This method requires an identified to be provided for each point data.

```
unsigned int pointId = 0;

PixelType value0 = 34;
PixelType value1 = 67;

pointData->InsertElement( pointId++ , value0 );
pointData->InsertElement( pointId++ , value1 );
```

Finally the `PointDataContainer` can be assigned to the `PointSet`. This will substitute any previously existing `PointDataContainer` on the `PointSet`. The assignment is done using the `SetPointData()` method.

```
pointSet->SetPointData( pointData );
```

The `PointDataContainer` can be obtained from the `PointSet` using the `GetPointData()` method. This method returns a pointer (assigned to a `SmartPointer`) to the actual container owned by the `PointSet`.

```
PointDataContainer::Pointer pointData2 = pointSet->GetPointData();
```

The most efficient way to sequentially visit the data associated with points is to use the iterators provided by `PointDataContainer`. The `Iterator` type belongs to the traits of the `PointsContainer` classes. The iterator is not a reference counted class, so it is just created directly from the traits without using `SmartPointers`.

```
typedef PointDataContainer::Iterator    PointDataIterator;
```

The subsequent use of the iterator follows what you may expect from a STL iterator. The iterator to the first point is obtained from the container with the `Begin()` method and assigned to another iterator.

```
PointDataIterator pointDataIterator = pointData2->Begin();
```

The `++` operator on the iterator can be used to advance from one data point to the next. The actual value of the `PixelType` to which the iterator is pointing can be obtained with the `Value()` method. The loop for walking through all the point data can be controlled by comparing the current iterator with the iterator returned by the `End()` method of the `PointsContainer`. The following lines illustrate the typical loop for walking through the point data.

```
PointDataIterator end = pointData2->End();
while( pointDataIterator != end )
{
    PixelType p = pointDataIterator.Value(); // access the pixel data
    std::cout << p << std::endl;           // print the pixel data
    ++pointDataIterator;                     // advance to next pixel/point
}
```

Note that as in STL, the iterator returned by the `End()` method is not a valid iterator. This is called a *past-end* iterator in order to indicate that it is the value resulting from advancing one step after visiting the last element in the container.

4.2.4 RGB as Pixel Type

The source code for this section can be found in the file `Examples/DataRepresentation/Mesh/RGBPointSet.cxx`.

The following example illustrates how a point set can be parametrized to manage a particular pixel type. In this case, pixels of RGB type are used. The first step is then to include the header files of the `itk::RGBPixel` and `itk::PointSet` classes.

```
#include "itkRGBPixel.h"
#include "itkPointSet.h"
```

Then, the pixel type can be defined by selecting the type to be used to represent each one of the RGB components.

```
typedef itk::RGBPixel< float >    PixelType;
```

The newly defined pixel type is now used to instantiate the PointSet type and subsequently create a point set object.

```
typedef itk::PointSet< PixelType, 3 > PointSetType;
PointSetType::Pointer pointSet = PointSetType::New();
```

The following code is generating a sphere and assigning RGB values to the points. The components of the RGB values in this example are computed to represent the position of the points.

```
PointSetType::PixelType pixel;
PointSetType::PointType point;
unsigned int pointId = 0;
const double radius = 3.0;

for(unsigned int i=0; i<360; i++)
{
    const double angle = i * atan(1.0) / 45.0;
    point[0] = radius * sin( angle );
    point[1] = radius * cos( angle );
    point[2] = 1.0;
    pixel.SetRed(    point[0] * 2.0 );
    pixel.SetGreen(  point[1] * 2.0 );
    pixel.SetBlue(   point[2] * 2.0 );
    pointSet->SetPoint( pointId, point );
    pointSet->SetPointData( pointId, pixel );
    pointId++;
}
```

All the points on the PointSet are visited using the following code.

```
typedef PointSetType::PointsContainer::ConstIterator    PointIterator;
PointIterator pointIterator = pointSet->GetPoints()->Begin();
PointIterator pointEnd      = pointSet->GetPoints()->End();
while( pointIterator != pointEnd )
{
    PointSetType::PointType point = pointIterator.Value();
    std::cout << point << std::endl;
    ++pointIterator;
}
```

Note that here the ConstIterator was used instead of the Iterator since the pixel values are not expected to be modified. ITK supports const-correctness at the API level.

All the pixel values on the PointSet are visited using the following code.

```

typedef PointSetType::PointDataContainer::ConstIterator    PointDataIterator;
PointDataIterator pixelIterator = pointSet->GetPointData()->Begin();
PointDataIterator pixelEnd     = pointSet->GetPointData()->End();
while( pixelIterator != pixelEnd )
{
    PointSetType::PixelType pixel = pixelIterator.Value();
    std::cout << pixel << std::endl;
    ++pixelIterator;
}

```

Again, please note the use of the `ConstIterator` instead of the `Iterator`.

4.2.5 Vectors as Pixel Type

The source code for this section can be found in the file `Examples/DataRepresentation/Mesh/PointSetWithVectors.cxx`.

This example illustrates how a point set can be parametrized to manage a particular pixel type. It is quite common to associate vector values with points for producing geometric representations. The following code shows how vector values can be used as pixel type on the `PointSet` class. The `itk::Vector` class is used here as the pixel type. This class is appropriate for representing the relative position between two points. It could then be used to manage displacements, for example.

In order to use the vector class it is necessary to include its header file along with the header of the point set.

```

#include "itkVector.h"
#include "itkPointSet.h"

```

The `Vector` class is templated over the type used to represent the spatial coordinates and over the space dimension. Since the `PixelType` is independent of the `PointType`, we are free to select any dimension for the vectors to be used as pixel type. However, for the sake of producing an interesting example, we will use vectors that represent displacements of the points in the `PointSet`. Those vectors are then selected to be of the same dimension as the `PointSet`.

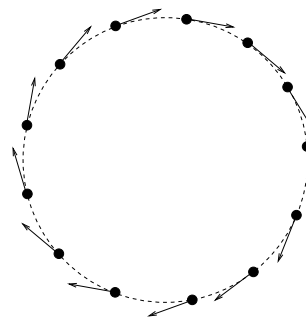


Figure 4.2: Vectors as PixelType.

```

const unsigned int Dimension = 3;
typedef itk::Vector< float, Dimension >    PixelType;

```

Then we use the `PixelType` (which are actually `Vectors`) to instantiate the `PointSet` type and subsequently create a `PointSet` object.

```
typedef itk::PointSet< PixelType, Dimension > PointSetType;
PointSetType::Pointer pointSet = PointSetType::New();
```

The following code is generating a sphere and assigning vector values to the points. The components of the vectors in this example are computed to represent the tangents to the circle as shown in Figure 4.2.

```
PointSetType::PixelType tangent;
PointSetType::PointType point;

unsigned int pointId = 0;
const double radius = 300.0;

for(unsigned int i=0; i<360; i++)
{
    const double angle = i * atan(1.0) / 45.0;
    point[0] = radius * sin( angle );
    point[1] = radius * cos( angle );
    point[2] = 1.0; // flat on the Z plane
    tangent[0] = cos(angle);
    tangent[1] = -sin(angle);
    tangent[2] = 0.0; // flat on the Z plane
    pointSet->SetPoint( pointId, point );
    pointSet->SetPointData( pointId, tangent );
    pointId++;
}
```

We can now visit all the points and use the vector on the pixel values to apply a displacement on the points. This is along the spirit of what a deformable model could do at each one of its iterations.

```
typedef PointSetType::PointDataContainer::ConstIterator PointDataIterator;
PointDataIterator pixelIterator = pointSet->GetPointData()->Begin();
PointDataIterator pixelEnd = pointSet->GetPointData()->End();

typedef PointSetType::PointsContainer::Iterator PointIterator;
PointIterator pointIterator = pointSet->GetPoints()->Begin();
PointIterator pointEnd = pointSet->GetPoints()->End();

while( pixelIterator != pixelEnd && pointIterator != pointEnd )
{
    pointIterator.Value() = pointIterator.Value() + pixelIterator.Value();
    ++pixelIterator;
    ++pointIterator;
}
```

Note that the ConstIterator was used here instead of the normal Iterator since the pixel

values are only intended to be read and not modified. ITK supports const-correctness at the API level.

The `itk::Vector` class has overloaded the `+` operator with the `itk::Point`. In other words, vectors can be added to points in order to produce new points. This property is exploited in the center of the loop in order to update the points positions with a single statement.

We can finally visit all the points and print out the new values

```
pointIterator = pointSet->GetPoints()->Begin();
pointEnd      = pointSet->GetPoints()->End();
while( pointIterator != pointEnd )
{
    std::cout << pointIterator.Value() << std::endl;
    ++pointIterator;
}
```

Note that `itk::Vector` is not the appropriate class for representing normals to surfaces and gradients of functions. This is due to the way in which vectors behave under affine transforms. ITK has a specific class for representing normals and function gradients. This is the `itk::CovariantVector` class.

4.2.6 Normals as Pixel Type

The source code for this section can be found in the file

`Examples/DataRepresentation/Mesh/PointSetWithCovariantVectors.cxx`.

It is common to represent geometric object by using points on their surfaces and normals associated with those points. This structure can be easily instantiated with the `itk::PointSet` class.

The natural class for representing normals to surfaces and gradients of functions is the `itk::CovariantVector`. A covariant vector differs from a vector in the way they behave under affine transforms, in particular under anisotropic scaling. If a covariant vector represents the gradient of a function, the transformed covariant vector will still be the valid gradient of the transformed function, a property which would not hold with a regular vector.

The following code shows how vector values can be used as pixel type on the `PointSet` class. The `CovariantVector` class is used here as the pixel type. The example illustrates how a deformable model could move under the influence of the gradient of potential function.

In order to use the `CovariantVector` class it is necessary to include its header file along with the header of the point set.

```
#include "itkCovariantVector.h"
#include "itkPointSet.h"
```


The `CovariantVector` class is templated over the type used to represent the spatial coordinates and over the space dimension. Since the `PixelType` is independent of the `PointType`, we are free to select any dimension for the covariant vectors to be used as pixel type. However, we want to illustrate here the spirit of a deformable model. It is then required for the vectors representing gradients to be of the same dimension as the points in space.

```
const unsigned int Dimension = 3;
typedef itk::CovariantVector< float, Dimension >    PixelType;
```

Then we use the `PixelType` (which are actually `CovariantVectors`) to instantiate the `PointSet` type and subsequently create a `PointSet` object.

```
typedef itk::PointSet< PixelType, Dimension > PointSetType;
PointSetType::Pointer pointSet = PointSetType::New();
```

The following code generates a sphere and assigns gradient values to the points. The components of the `CovariantVectors` in this example are computed to represent the normals to the circle.

```
PointSetType::PixelType    gradient;
PointSetType::PointType    point;

unsigned int pointId = 0;
const double radius = 300.0;

for(unsigned int i=0; i<360; i++)
{
    const double angle = i * atan(1.0) / 45.0;
    point[0] = radius * sin( angle );
    point[1] = radius * cos( angle );
    point[2] = 1.0;    // flat on the Z plane
    gradient[0] = sin(angle);
    gradient[1] = cos(angle);
    gradient[2] = 0.0; // flat on the Z plane
    pointSet->SetPoint( pointId, point );
    pointSet->SetPointData( pointId, gradient );
    pointId++;
}
```

We can now visit all the points and use the vector on the pixel values to apply a deformation on the points by following the gradient of the function. This is along the spirit of what a deformable model could do at each one of its iterations. To be more formal we should use the function gradients as forces and multiply them by local stress tensors in order to obtain local deformations. The resulting deformations would finally be used to apply displacements on the points. However, to shorten the example, we will ignore this complexity for the moment.

```

typedef PointSetType::PointDataContainer::ConstIterator PointDataIterator;
PointDataIterator pixelIterator = pointSet->GetPointData()->Begin();
PointDataIterator pixelEnd      = pointSet->GetPointData()->End();

typedef PointSetType::PointsContainer::Iterator      PointIterator;
PointIterator pointIterator = pointSet->GetPoints()->Begin();
PointIterator pointEnd      = pointSet->GetPoints()->End();

while( pixelIterator != pixelEnd  && pointIterator != pointEnd )
{
    PointSetType::PointType point    = pointIterator.Value();
    PointSetType::PixelType gradient = pixelIterator.Value();
    for(unsigned int i=0; i<Dimension; i++)
    {
        point[i] += gradient[i];
    }
    pointIterator.Value() = point;
    ++pixelIterator;
    ++pointIterator;
}

```

The `CovariantVector` class does not overload the `+` operator with the `itk::Point`. In other words, `CovariantVectors` can not be added to points in order to get new points. Further, since we are ignoring physics in the example, we are also forced to do the illegal addition manually between the components of the gradient and the coordinates of the points.

Note that the absence of some basic operators on the ITK geometry classes is completely intentional with the aim of preventing the incorrect use of the mathematical concepts they represent.

4.3 Mesh

4.3.1 Creating a Mesh

The source code for this section can be found in the file `Examples/DataRepresentation/Mesh/Mesh1.cxx`.

The `itk::Mesh` class is intended to represent shapes in space. It derives from the `itk::PointSet` class and hence inherits all the functionality related to points and access to the pixel-data associated with the points. The mesh class is also n-dimensional which allows a great flexibility in its use.

In practice a `Mesh` class can be seen as a `PointSet` to which cells (also known as elements) of many different dimensions and shapes have been added. Cells in the mesh are defined in terms of the existing points using their point-identifiers.

In the same way as for the `PointSet`, two basic styles of Meshes are available in ITK. They are referred to as *static* and *dynamic*. The first one is used when the number of points in the set can

be known in advance and it is not expected to change as a consequence of the manipulations performed on the set. The dynamic style, on the other hand, is intended to support insertion and removal of points in an efficient manner. The reason for making the distinction between the two styles is to facilitate fine tuning its behavior with the aim of optimizing performance and memory management. In the case of the Mesh, the dynamic/static aspect is extended to the management of cells.

In order to use the Mesh class, its header file should be included.

```
#include "itkMesh.h"
```

Then, the type associated with the points must be selected and used for instantiating the Mesh type.

```
typedef float PixelType;
```

The Mesh type extensively uses the capabilities provided by [Generic Programming](#). In particular the Mesh class is parametrized over the PixelType and the dimension of the space. PixelType is the type of the value associated with every point just as is done with the PointSet. The following line illustrates a typical instantiation of the Mesh.

```
const unsigned int Dimension = 3;
typedef itk::Mesh< PixelType, Dimension > MeshType;
```

Meshes are expected to take large amounts of memory. For this reason they are reference counted objects and are managed using SmartPointers. The following line illustrates how a mesh is created by invoking the New() method of the MeshType and the resulting object is assigned to a [itk::SmartPointer](#).

```
MeshType::Pointer mesh = MeshType::New();
```

The management of points in the Mesh is exactly the same as in the PointSet. The type point associated with the mesh can be obtained through the PointType trait. The following code shows the creation of points compatible with the mesh type defined above and the assignment of values to its coordinates.

```
MeshType::PointType p0;
MeshType::PointType p1;
MeshType::PointType p2;
MeshType::PointType p3;

p0[0]= -1.0; p0[1]= -1.0; p0[2]= 0.0; // first point ( -1, -1, 0 )
p1[0]=  1.0; p1[1]= -1.0; p1[2]= 0.0; // second point (  1, -1, 0 )
p2[0]=  1.0; p2[1]=  1.0; p2[2]= 0.0; // third point (  1,  1, 0 )
p3[0]= -1.0; p3[1]=  1.0; p3[2]= 0.0; // fourth point ( -1,  1, 0 )
```

The points can now be inserted in the Mesh using the `SetPoint()` method. Note that points are copied into the mesh structure. This means that the local instances of the points can now be modified without affecting the Mesh content.

```
mesh->SetPoint( 0, p0 );
mesh->SetPoint( 1, p1 );
mesh->SetPoint( 2, p2 );
mesh->SetPoint( 3, p3 );
```

The current number of points in the Mesh can be queried with the `GetNumberOfPoints()` method.

```
std::cout << "Points = " << mesh->GetNumberOfPoints() << std::endl;
```

The points can now be efficiently accessed using the Iterator to the PointsContainer as it was done in the previous section for the PointSet. First, the point iterator type is extracted through the mesh traits.

```
typedef MeshType::PointsContainer::Iterator    PointsIterator;
```

A point iterator is initialized to the first point with the `Begin()` method of the PointsContainer.

```
PointsIterator pointIterator = mesh->GetPoints()->Begin();
```

The `++` operator on the iterator is now used to advance from one point to the next. The actual value of the Point to which the iterator is pointing can be obtained with the `Value()` method. The loop for walking through all the points is controlled by comparing the current iterator with the iterator returned by the `End()` method of the PointsContainer. The following lines illustrate the typical loop for walking through the points.

```
PointsIterator end = mesh->GetPoints()->End();
while( pointIterator != end )
{
    MeshType::PointType p = pointIterator.Value(); // access the point
    std::cout << p << std::endl;                 // print the point
    ++pointIterator;                               // advance to next point
}
```

4.3.2 Inserting Cells

The source code for this section can be found in the file `Examples/DataRepresentation/Mesh/Mesh2.cxx`.

A `itk::Mesh` can contain a variety of cell types. Typical cells are the `itk::LineCell`, `itk::TriangleCell`, `itk::QuadrilateralCell` and `itk::TetrahedronCell`. Additional flexibility is provided for managing cells at the price of a bit more of complexity than in the case of point management.

The following code creates a polygonal line in order to illustrate the simplest case of cell management in a Mesh. The only cell type used here is the `LineCell`. The header file of this class has to be included.

```
#include "itkLineCell.h"
```

In order to be consistent with the Mesh, cell types have to be configured with a number of custom types taken from the mesh traits. The set of traits relevant to cells are packaged by the Mesh class into the `CellType` trait. This trait needs to be passed to the actual cell types at the moment of their instantiation. The following line shows how to extract the Cell traits from the Mesh type.

```
typedef MeshType::CellType          CellType;
```

The `LineCell` type can now be instantiated using the traits taken from the Mesh.

```
typedef itk::LineCell< CellType >    LineType;
```

The main difference in the way cells and points are managed by the Mesh is that points are stored by copy on the `PointsContainer` while cells are stored in the `CellsContainer` using pointers. The reason for using pointers is that cells use C++ polymorphism on the mesh. This means that the mesh is only aware of having pointers to a generic cell which is the base class of all the specific cell types. This architecture makes it possible to combine different cell types in the same mesh. Points, on the other hand, are of a single type and have a small memory footprint, which makes it efficient to copy them directly into the container.

Managing cells by pointers add another level of complexity to the Mesh since it is now necessary to establish a protocol to make clear who is responsible for allocating and releasing the cells' memory. This protocol is implemented in the form of a specific type of pointer called the `CellAutoPointer`. This pointer, based on the `itk::AutoPointer`, differs in many respects from the `SmartPointer`. The `CellAutoPointer` has an internal pointer to the actual object and a boolean flag that indicates if the `CellAutoPointer` is responsible for releasing the cell memory whenever the time comes for its own destruction. It is said that a `CellAutoPointer` *owns* the cell when it is responsible for its destruction. Many `CellAutoPointer` can point to the same cell but at any given time, only **one** `CellAutoPointer` can own the cell.

The `CellAutoPointer` trait is defined in the `MeshType` and can be extracted as illustrated in the following line.

```
typedef CellType::CellAutoPointer    CellAutoPointer;
```

Note that the `CellAutoPointer` is pointing to a generic cell type. It is not aware of the actual type of the cell, which can be for example `LineCell`, `TriangleCell` or `TetrahedronCell`. This fact will influence the way in which we access cells later on.

At this point we can actually create a mesh and insert some points on it.

```
MeshType::Pointer mesh = MeshType::New();

MeshType::PointType p0;
MeshType::PointType p1;
MeshType::PointType p2;

p0[0] = -1.0; p0[1] = 0.0; p0[2] = 0.0;
p1[0] = 1.0; p1[1] = 0.0; p1[2] = 0.0;
p2[0] = 1.0; p2[1] = 1.0; p2[2] = 0.0;

mesh->SetPoint( 0, p0 );
mesh->SetPoint( 1, p1 );
mesh->SetPoint( 2, p2 );
```

The following code creates two `CellAutoPointers` and initializes them with newly created cell objects. The actual cell type created in this case is `LineCell`. Note that cells are created with the normal new C++ operator. The `CellAutoPointer` takes ownership of the received pointer by using the method `TakeOwnership()`. Even though this may seem verbose, it is necessary in order to make it explicit from the code that the responsibility of memory release is assumed by the `AutoPointer`.

```
CellAutoPointer line0;
CellAutoPointer line1;

line0.TakeOwnership( new LineType );
line1.TakeOwnership( new LineType );
```

The `LineCells` should now be associated with points in the mesh. This is done using the identifiers assigned to points when they were inserted in the mesh. Every cell type has a specific number of points that must be associated with it.² For example a `LineCell` requires two points, a `TriangleCell` requires three and a `TetrahedronCell` requires four. Cells use an internal numbering system for points. It is simply an index in the range $\{0, \text{NumberOfPoints} - 1\}$. The association of points and cells is done by the `SetPointId()` method which requires the user to provide the internal index of the point in the cell and the corresponding `PointIdentifier` in the Mesh. The internal cell index is the first parameter of `SetPointId()` while the mesh point-identifier is the second.

```
line0->SetPointId( 0, 0 ); // line between points 0 and 1
```

²Some cell types like polygons have a variable number of points associated with them.

```

line0->SetPointId( 1, 1 );

line1->SetPointId( 0, 1 ); // line between points 1 and 2
line1->SetPointId( 1, 2 );

```

Cells are inserted in the mesh using the `SetCell()` method. It requires an identifier and the `AutoPointer` to the cell. The Mesh will take ownership of the cell to which the `AutoPointer` is pointing. This is done internally by the `SetCell()` method. In this way, the destruction of the `CellAutoPointer` will not induce the destruction of the associated cell.

```

mesh->SetCell( 0, line0 );
mesh->SetCell( 1, line1 );

```

After serving as an argument of the `SetCell()` method, a `CellAutoPointer` no longer holds ownership of the cell. It is important not to use this same `CellAutoPointer` again as argument to `SetCell()` without first securing ownership of another cell.

The number of Cells currently inserted in the mesh can be queried with the `GetNumberOfCells()` method.

```

std::cout << "Cells = " << mesh->GetNumberOfCells() << std::endl;

```

In a way analogous to points, cells can be accessed using Iterators to the `CellsContainer` in the mesh. The trait for the cell iterator can be extracted from the mesh and used to define a local type.

```

typedef MeshType::CellsContainer::Iterator CellIterator;

```

Then the iterators to the first and past-end cell in the mesh can be obtained respectively with the `Begin()` and `End()` methods of the `CellsContainer`. The `CellsContainer` of the mesh is returned by the `GetCells()` method.

```

CellIterator cellIterator = mesh->GetCells()->Begin();
CellIterator end          = mesh->GetCells()->End();

```

Finally a standard loop is used to iterate over all the cells. Note the use of the `Value()` method used to get the actual pointer to the cell from the `CellIterator`. Note also that the values returned are pointers to the generic `CellType`. These pointers have to be down-casted in order to be used as actual `LineCell` types. Safe down-casting is performed with the `dynamic_cast` operator which will throw an exception if the conversion cannot be safely performed.

```

while( cellIterator != end )
{
    MeshType::CellType * cellptr = cellIterator.Value();
    LineType * line = dynamic_cast<LineType *>( cellptr );
    std::cout << line->GetNumberOfPoints() << std::endl;
    ++cellIterator;
}

```

4.3.3 Managing Data in Cells

The source code for this section can be found in the file `Examples/DataRepresentation/Mesh/Mesh3.cxx`.

In the same way that custom data can be associated with points in the mesh, it is also possible to associate custom data with cells. The type of the data associated with the cells can be different from the data type associated with points. By default, however, these two types are the same. The following example illustrates how to access data associated with cells. The approach is analogous to the one used to access point data.

Consider the example of a mesh containing lines on which values are associated with each line. The mesh and cell header files should be included first.

```
#include "itkMesh.h"
#include "itkLineCell.h"
```

Then the `PixelType` is defined and the mesh type is instantiated with it.

```
typedef float PixelType;
typedef itk::Mesh< PixelType, 2 > MeshType;
```

The `itk::LineCell` type can now be instantiated using the traits taken from the Mesh.

```
typedef MeshType::CellType CellType;
typedef itk::LineCell< CellType > LineType;
```

Let's now create a Mesh and insert some points into it. Note that the dimension of the points matches the dimension of the Mesh. Here we insert a sequence of points that look like a plot of the `log()` function.

```
MeshType::Pointer mesh = MeshType::New();

typedef MeshType::PointType PointType;
PointType point;

const unsigned int numberOfPoints = 10;
for(unsigned int id=0; id<numberOfPoints; id++)
{
    point[0] = static_cast<PointType::ValueType>( id ); // x
    point[1] = log( static_cast<double>( id ) ); // y
    mesh->SetPoint( id, point );
}
```

A set of line cells is created and associated with the existing points by using point identifiers. In this simple case, the point identifiers can be deduced from cell identifiers since the line cells are ordered in the same way.


```

CellType::CellAutoPointer line;
const unsigned int numberOfCells = numberOfPoints-1;
for(unsigned int cellId=0; cellId<numberOfCells; cellId++)
{
    line.TakeOwnership( new LineType );
    line->SetPointId( 0, cellId ); // first point
    line->SetPointId( 1, cellId+1 ); // second point
    mesh->SetCell( cellId, line ); // insert the cell
}

```

Data associated with cells is inserted in the `itk::Mesh` by using the `SetCellData()` method. It requires the user to provide an identifier and the value to be inserted. The identifier should match one of the inserted cells. In this simple example, the square of the cell identifier is used as cell data. Note the use of `static_cast` to `PixelType` in the assignment.

```

for(unsigned int cellId=0; cellId<numberOfCells; cellId++)
{
    mesh->SetCellData( cellId, static_cast<PixelType>( cellId * cellId ) );
}

```

Cell data can be read from the Mesh with the `GetCellData()` method. It requires the user to provide the identifier of the cell for which the data is to be retrieved. The user should provide also a valid pointer to a location where the data can be copied.

```

for(unsigned int cellId=0; cellId<numberOfCells; cellId++)
{
    PixelType value;
    mesh->GetCellData( cellId, &value );
    std::cout << "Cell " << cellId << " = " << value << std::endl;
}

```

Neither `SetCellData()` or `GetCellData()` are efficient ways to access cell data. More efficient access to cell data can be achieved by using the Iterators built into the `CellDataContainer`.

```

typedef MeshType::CellDataContainer::ConstIterator CellDataIterator;

```

Note that the `ConstIterator` is used here because the data is only going to be read. This approach is exactly the same already illustrated for getting access to point data. The iterator to the first cell data item can be obtained with the `Begin()` method of the `CellDataContainer`. The past-end iterator is returned by the `End()` method. The cell data container itself can be obtained from the mesh with the method `GetCellData()`.

```

CellDataIterator cellDataIterator = mesh->GetCellData()->Begin();
CellDataIterator end              = mesh->GetCellData()->End();

```

Finally a standard loop is used to iterate over all the cell data entries. Note the use of the `Value()` method used to get the actual value of the data entry. `PixelType` elements are copied into the local variable `cellValue`.

```
while( cellDataIterator != end )
{
    PixelType cellValue = cellDataIterator.Value();
    std::cout << cellValue << std::endl;
    ++cellDataIterator;
}
```

4.3.4 Customizing the Mesh

The source code for this section can be found in the file `Examples/DataRepresentation/Mesh/MeshTraits.cxx`.

This section illustrates the full power of [Generic Programming](#). This is sometimes perceived as *too much of a good thing*!

The toolkit has been designed to offer flexibility while keeping the complexity of the code to a moderate level. This is achieved in the `Mesh` by hiding most of its parameters and defining reasonable defaults for them.

The generic concept of a mesh integrates many different elements. It is possible in principle to use independent types for every one of such elements. The mechanism used in generic programming for specifying the many different types involved in a concept is called *traits*. They are basically the list of all types that interact with the current class.

The `itk::Mesh` is templated over three parameters. So far only two of them have been discussed, namely the `PixelType` and the `Dimension`. The third parameter is a class providing the set of traits required by the mesh. When the third parameter is omitted a default class is used. This default class is the `itk::DefaultStaticMeshTraits`. If you want to customize the types used by the mesh, the way to proceed is to modify the default traits and provide them as the third parameter of the `Mesh` class instantiation.

There are two ways of achieving this. The first is to use the existing `DefaultStaticMeshTraits` class. This class is itself templated over six parameters. Customizing those parameters could provide enough flexibility to define a very specific kind of mesh. The second way is to write a traits class from scratch, in which case the easiest way to proceed is to copy the `DefaultStaticMeshTraits` into another file and edit its content. Only the first approach is illustrated here. The second is discouraged unless you are familiar with Generic Programming, feel comfortable with C++ templates and have access to an abundant supply of (Columbian) coffee.

The first step in customizing the mesh is to include the header file of the `Mesh` and its static traits.

```
#include "itkMesh.h"
#include "itkDefaultStaticMeshTraits.h"
```

Then the `MeshTraits` class is instantiated by selecting the types of each one of its six template arguments. They are in order

PixelType. The type associated with every point.

PointDimension. The dimension of the space in which the mesh is embedded.

MaxTopologicalDimension. The highest dimension of the mesh cells.

CoordRepType. The type used to represent space coordinates.

InterpolationWeightType. The type used to represent interpolation weights.

CellPixelType. The type associated with every cell.

Let's define types and values for each one of those elements. For example the following code will use points in 3D space as nodes of the Mesh. The maximum dimension of the cells will be two which means that this is a 2D manifold better known as a *surface*. The data type associated with points is defined to be a four-dimensional vector. This type could represent values of membership for a four-classes segmentation method. The value selected for the cells are 4×3 matrices which could have for example the derivative of the membership values with respect to coordinates in space. Finally a double type is selected for representing space coordinates on the mesh points and also for the weight used for interpolating values.

```
const unsigned int PointDimension = 3;
const unsigned int MaxTopologicalDimension = 2;

typedef itk::Vector<double,4>           PixelType;
typedef itk::Matrix<double,4,3>        CellDataType;

typedef double CoordinateType;
typedef double InterpolationWeightType;

typedef itk::DefaultStaticMeshTraits<
    PixelType, PointDimension, MaxTopologicalDimension,
    CoordinateType, InterpolationWeightType, CellDataType > MeshTraits;

typedef itk::Mesh< PixelType, PointDimension, MeshTraits > MeshType;
```

The `itk::LineCell` type can now be instantiated using the traits taken from the Mesh.

```
typedef MeshType::CellType           CellType;
typedef itk::LineCell< CellType >    LineType;
```

Let's now create an Mesh and insert some points on it. Note that the dimension of the points matches the dimension of the Mesh. Here we insert a sequence of points that look like a plot of the $\log()$ function.

```

MeshType::Pointer mesh = MeshType::New();

typedef MeshType::PointType PointType;
PointType point;

const unsigned int numberOfPoints = 10;
for(unsigned int id=0; id<numberOfPoints; id++)
{
    point[0] = 1.565;    // Initialize points here
    point[1] = 3.647;    // with arbitrary values
    point[2] = 4.129;
    mesh->SetPoint( id, point );
}

```

A set of line cells is created and associated with the existing points by using point identifiers. In this simple case, the point identifiers can be deduced from cell identifiers since the line cells are ordered in the same way. Note that in the code above, the values assigned to point components are arbitrary. In a more realistic example, those values would be computed from another source.

```

CellType::CellAutoPointer line;
const unsigned int numberOfCells = numberOfPoints-1;
for(unsigned int cellId=0; cellId<numberOfCells; cellId++)
{
    line.TakeOwnership( new LineType );
    line->SetPointId( 0, cellId ); // first point
    line->SetPointId( 1, cellId+1 ); // second point
    mesh->SetCell( cellId, line ); // insert the cell
}

```

Data associated with cells is inserted in the Mesh by using the `SetCellData()` method. It requires the user to provide an identifier and the value to be inserted. The identifier should match one of the inserted cells. In this simple example, the square of the cell identifier is used as cell data. Note the use of `static_cast` to `PixelType` in the assignment.

```

for(unsigned int cellId=0; cellId<numberOfCells; cellId++)
{
    CellDataType value;
    mesh->SetCellData( cellId, value );
}

```

Cell data can be read from the Mesh with the `GetCellData()` method. It requires the user to provide the identifier of the cell for which the data is to be retrieved. The user should provide also a valid pointer to a location where the data can be copied.

```

for(unsigned int cellId=0; cellId<numberOfCells; cellId++)

```

```

{
    CellDataType value;
    mesh->GetCellData( cellId, &value );
    std::cout << "Cell " << cellId << " = " << value << std::endl;
}

```

Neither `SetCellData()` or `GetCellData()` are efficient ways to access cell data. Efficient access to cell data can be achieved by using the Iterators built into the `CellDataContainer`.

```
typedef MeshType::CellDataContainer::ConstIterator CellDataIterator;
```

Note that the `ConstIterator` is used here because the data is only going to be read. This approach is exactly the same already illustrated for getting access to point data. The iterator to the first cell data item can be obtained with the `Begin()` method of the `CellDataContainer`. The past-end iterator is returned by the `End()` method. The cell data container itself can be obtained from the mesh with the method `GetCellData()`.

```

CellDataIterator cellDataIterator = mesh->GetCellData()->Begin();
CellDataIterator end              = mesh->GetCellData()->End();

```

Finally a standard loop is used to iterate over all the cell data entries. Note the use of the `Value()` method used to get the actual value of the data entry. `PixelType` elements are returned by copy.

```

while( cellDataIterator != end )
{
    CellDataType cellValue = cellDataIterator.Value();
    std::cout << cellValue << std::endl;
    ++cellDataIterator;
}

```

4.3.5 Topology and the K-Complex

The source code for this section can be found in the file `Examples/DataRepresentation/Mesh/MeshKComplex.cxx`.

The `itk::Mesh` class supports the representation of formal topologies. In particular the concept of *K-Complex* can be correctly represented in the `Mesh`. An informal definition of K-Complex may be as follows: a K-Complex is a topological structure in which for every cell of dimension N , its boundary faces which are cells of dimension $N - 1$ also belong to the structure.

This section illustrates how to instantiate a K-Complex structure using the mesh. The example structure is composed of one tetrahedron, its four triangle faces, its six line edges and its four vertices.

The header files of all the cell types involved should be loaded along with the header file of the mesh class.

```
#include "itkMesh.h"
#include "itkVertexCell.h"
#include "itkLineCell.h"
#include "itkTriangleCell.h"
#include "itkTetrahedronCell.h"
```

Then the `PixelType` is defined and the mesh type is instantiated with it. Note that the dimension of the space is three in this case.

```
typedef float PixelType;
typedef itk::Mesh< PixelType, 3 > MeshType;
```

The cell type can now be instantiated using the traits taken from the `Mesh`.

```
typedef MeshType::CellType CellType;
typedef itk::VertexCell< CellType > VertexType;
typedef itk::LineCell< CellType > LineType;
typedef itk::TriangleCell< CellType > TriangleType;
typedef itk::TetrahedronCell< CellType > TetrahedronType;
```

The mesh is created and the points associated with the vertices are inserted. Note that there is an important distinction between the points in the mesh and the `itk::VertexCell` concept. A `VertexCell` is a cell of dimension zero. Its main difference as compared to a point is that the cell can be aware of neighborhood relationships with other cells. Points are not aware of the existence of cells. In fact, from the pure topological point of view, the coordinates of points in the mesh are completely irrelevant. They may as well be absent from the mesh structure altogether. `VertexCells` on the other hand are necessary to represent the full set of neighborhood relationships on the K-Complex.

The geometrical coordinates of the nodes of a regular tetrahedron can be obtained by taking every other node from a regular cube.

```
MeshType::Pointer mesh = MeshType::New();

MeshType::PointType point0;
MeshType::PointType point1;
MeshType::PointType point2;
MeshType::PointType point3;

point0[0] = -1; point0[1] = -1; point0[2] = -1;
point1[0] = 1; point1[1] = 1; point1[2] = -1;
point2[0] = 1; point2[1] = -1; point2[2] = 1;
point3[0] = -1; point3[1] = 1; point3[2] = 1;

mesh->SetPoint( 0, point0 );
mesh->SetPoint( 1, point1 );
mesh->SetPoint( 2, point2 );
mesh->SetPoint( 3, point3 );
```

We proceed now to create the cells, associate them with the points and insert them on the mesh. Starting with the tetrahedron we write the following code.

```
CellType::CellAutoPointer cellpointer;

cellpointer.TakeOwnership( new TetrahedronType );
cellpointer->SetPointId( 0, 0 );
cellpointer->SetPointId( 1, 1 );
cellpointer->SetPointId( 2, 2 );
cellpointer->SetPointId( 3, 3 );
mesh->SetCell( 0, cellpointer );
```

Four triangular faces are created and associated with the mesh now. The first triangle connects points 0,1,2.

```
cellpointer.TakeOwnership( new TriangleType );
cellpointer->SetPointId( 0, 0 );
cellpointer->SetPointId( 1, 1 );
cellpointer->SetPointId( 2, 2 );
mesh->SetCell( 1, cellpointer );
```

The second triangle connects points 0, 2, 3

```
cellpointer.TakeOwnership( new TriangleType );
cellpointer->SetPointId( 0, 0 );
cellpointer->SetPointId( 1, 2 );
cellpointer->SetPointId( 2, 3 );
mesh->SetCell( 2, cellpointer );
```

The third triangle connects points 0, 3, 1

```
cellpointer.TakeOwnership( new TriangleType );
cellpointer->SetPointId( 0, 0 );
cellpointer->SetPointId( 1, 3 );
cellpointer->SetPointId( 2, 1 );
mesh->SetCell( 3, cellpointer );
```

The fourth triangle connects points 3, 2, 1

```
cellpointer.TakeOwnership( new TriangleType );
cellpointer->SetPointId( 0, 3 );
cellpointer->SetPointId( 1, 2 );
cellpointer->SetPointId( 2, 1 );
mesh->SetCell( 4, cellpointer );
```

Note how the `CellAutoPointer` is reused every time. Reminder: the `itk::AutoPointer` loses ownership of the cell when it is passed as an argument of the `SetCell()` method. The `AutoPointer` is attached to a new cell by using the `TakeOwnership()` method.

The construction of the K-Complex continues now with the creation of the six lines on the tetrahedron edges.

```
cellpointer.TakeOwnership( new LineType );
cellpointer->SetPointId( 0, 0 );
cellpointer->SetPointId( 1, 1 );
mesh->SetCell( 5, cellpointer );

cellpointer.TakeOwnership( new LineType );
cellpointer->SetPointId( 0, 1 );
cellpointer->SetPointId( 1, 2 );
mesh->SetCell( 6, cellpointer );

cellpointer.TakeOwnership( new LineType );
cellpointer->SetPointId( 0, 2 );
cellpointer->SetPointId( 1, 0 );
mesh->SetCell( 7, cellpointer );

cellpointer.TakeOwnership( new LineType );
cellpointer->SetPointId( 0, 1 );
cellpointer->SetPointId( 1, 3 );
mesh->SetCell( 8, cellpointer );

cellpointer.TakeOwnership( new LineType );
cellpointer->SetPointId( 0, 3 );
cellpointer->SetPointId( 1, 2 );
mesh->SetCell( 9, cellpointer );

cellpointer.TakeOwnership( new LineType );
cellpointer->SetPointId( 0, 3 );
cellpointer->SetPointId( 1, 0 );
mesh->SetCell( 10, cellpointer );
```

Finally the zero dimensional cells represented by the `itk::VertexCell` are created and inserted in the mesh.

```
cellpointer.TakeOwnership( new VertexType );
cellpointer->SetPointId( 0, 0 );
mesh->SetCell( 11, cellpointer );

cellpointer.TakeOwnership( new VertexType );
cellpointer->SetPointId( 0, 1 );
mesh->SetCell( 12, cellpointer );
```



```

cellpointer.TakeOwnership( new VertexType );
cellpointer->SetPointId( 0, 2 );
mesh->SetCell( 13, cellpointer );

cellpointer.TakeOwnership( new VertexType );
cellpointer->SetPointId( 0, 3 );
mesh->SetCell( 14, cellpointer );

```

At this point the Mesh contains four points and fifteen cells enumerated from 0 to 14. The points can be visited using `PointContainer` iterators

```

typedef MeshType::PointsContainer::ConstIterator  PointIterator;
PointIterator pointIterator = mesh->GetPoints()->Begin();
PointIterator pointEnd      = mesh->GetPoints()->End();

while( pointIterator != pointEnd )
{
    std::cout << pointIterator.Value() << std::endl;
    ++pointIterator;
}

```

The cells can be visited using `CellsContainer` iterators

```

typedef MeshType::CellsContainer::ConstIterator  CellIterator;

CellIterator cellIterator = mesh->GetCells()->Begin();
CellIterator cellEnd      = mesh->GetCells()->End();

while( cellIterator != cellEnd )
{
    CellType * cell = cellIterator.Value();
    std::cout << cell->GetNumberOfPoints() << std::endl;
    ++cellIterator;
}

```

Note that cells are stored as pointer to a generic cell type that is the base class of all the specific cell classes. This means that at this level we can only have access to the virtual methods defined in the `CellType`.

The point identifiers to which the cells have been associated can be visited using iterators defined in the `CellType` trait. The following code illustrates the use of the `PointIdIterators`. The `PointIdsBegin()` method returns the iterator to the first point-identifier in the cell. The `PointIdsEnd()` method returns the iterator to the past-end point-identifier in the cell.

```

typedef CellType::PointIdIterator  PointIdIterator;

PointIdIterator pointIditer = cell->PointIdsBegin();

```

```

PointIdIterator pointIdend = cell->PointIdsEnd();

while( pointIditer != pointIdend )
{
    std::cout << *pointIditer << std::endl;
    ++pointIditer;
}

```

Note that the point-identifier is obtained from the iterator using the more traditional `*iterator` notation instead the `Value()` notation used by cell-iterators.

Up to here, the topology of the K-Complex is not completely defined since we have only introduced the cells. ITK allows the user to define explicitly the neighborhood relationships between cells. It is clear that a clever exploration of the point identifiers could have allowed a user to figure out the neighborhood relationships. For example, two triangle cells sharing the same two point identifiers will probably be neighbor cells. Some of the drawbacks on this implicit discovery of neighborhood relationships is that it takes computing time and that some applications may not accept the same assumptions. A specific case is surgery simulation. This application typically simulates bistoury cuts in a mesh representing an organ. A small cut in the surface may be made by specifying that two triangles are not considered to be neighbors any more.

Neighborhood relationships are represented in the mesh by the notion of *BoundaryFeature*. Every cell has an internal list of cell-identifiers pointing to other cells that are considered to be its neighbors. Boundary features are classified by dimension. For example, a line will have two boundary features of dimension zero corresponding to its two vertices. A tetrahedron will have boundary features of dimension zero, one and two, corresponding to its four vertices, six edges and four triangular faces. It is up to the user to specify the connections between the cells.

Let's take in our current example the tetrahedron cell that was associated with the cell-identifier 0 and assign to it the four vertices as boundaries of dimension zero. This is done by invoking the `SetBoundaryAssignment()` method on the `Mesh` class.

```

MeshType::CellIdentifier cellId = 0; // the tetrahedron

int dimension = 0; // vertices

MeshType::CellFeatureIdentifier featureId = 0;

mesh->SetBoundaryAssignment( dimension, cellId, featureId++, 11 );
mesh->SetBoundaryAssignment( dimension, cellId, featureId++, 12 );
mesh->SetBoundaryAssignment( dimension, cellId, featureId++, 13 );
mesh->SetBoundaryAssignment( dimension, cellId, featureId++, 14 );

```

The `featureId` is simply a number associated with the sequence of the boundary cells of the same dimension in a specific cell. For example, the zero-dimensional features of a tetrahedron are its four vertices. Then the zero-dimensional feature-Ids for this cell will range from zero to three. The one-dimensional features of the tetrahedron are its six edges, hence its one-

dimensional feature-Ids will range from zero to five. The two-dimensional features of the tetrahedron are its four triangular faces. The two-dimensional feature ids will then range from zero to three. The following table summarizes the use on indices for boundary assignments.

Dimension	CellType	FeatureId range	Cell Ids
0	VertexCell	[0:3]	{11,12,13,14}
1	LineCell	[0:5]	{5,6,7,8,9,10}
2	TriangleCell	[0:3]	{1,2,3,4}

In the code example above, the values of featureId range from zero to three. The cell identifiers of the triangle cells in this example are the numbers {1,2,3,4}, while the cell identifiers of the vertex cells are the numbers {11,12,13,14}.

Let's now assign one-dimensional boundary features of the tetrahedron. Those are the line cells with identifiers {5,6,7,8,9,10}. Note that the feature identifier is reinitialized to zero since the count is independent for each dimension.

```
cellId    = 0; // still the tetrahedron
dimension = 1; // one-dimensional features = edges
featureId = 0; // reinitialize the count

mesh->SetBoundaryAssignment( dimension, cellId, featureId++, 5 );
mesh->SetBoundaryAssignment( dimension, cellId, featureId++, 6 );
mesh->SetBoundaryAssignment( dimension, cellId, featureId++, 7 );
mesh->SetBoundaryAssignment( dimension, cellId, featureId++, 8 );
mesh->SetBoundaryAssignment( dimension, cellId, featureId++, 9 );
mesh->SetBoundaryAssignment( dimension, cellId, featureId++, 10 );
```

Finally we assign the two-dimensional boundary features of the tetrahedron. These are the four triangular cells with identifiers {1,2,3,4}. The featureId is reset to zero since feature-Ids are independent on each dimension.

```
cellId    = 0; // still the tetrahedron
dimension = 2; // two-dimensional features = triangles
featureId = 0; // reinitialize the count

mesh->SetBoundaryAssignment( dimension, cellId, featureId++, 1 );
mesh->SetBoundaryAssignment( dimension, cellId, featureId++, 2 );
mesh->SetBoundaryAssignment( dimension, cellId, featureId++, 3 );
mesh->SetBoundaryAssignment( dimension, cellId, featureId++, 4 );
```

At this point we can query the tetrahedron cell for information about its boundary features. For example, the number of boundary features of each dimension can be obtained with the method `GetNumberOfBoundaryFeatures()`.

```
cellId = 0; // still the tetrahedron
```

```

MeshType::CellFeatureCount n0; // number of zero-dimensional features
MeshType::CellFeatureCount n1; // number of one-dimensional features
MeshType::CellFeatureCount n2; // number of two-dimensional features

n0 = mesh->GetNumberOfCellBoundaryFeatures( 0, cellId );
n1 = mesh->GetNumberOfCellBoundaryFeatures( 1, cellId );
n2 = mesh->GetNumberOfCellBoundaryFeatures( 2, cellId );

```

The boundary assignments can be recovered with the method `GetBoundaryAssignment()`. For example, the zero-dimensional features of the tetrahedron can be obtained with the following code.

```

dimension = 0;
for(unsigned int b0=0; b0 < n0; b0++)
{
    MeshType::CellIdentifier id;
    bool found = mesh->GetBoundaryAssignment( dimension, cellId, b0, &id );
    if( found ) std::cout << id << std::endl;
}

```

The following code illustrates how to set the edge boundaries for one of the triangular faces.

```

cellId      = 2;    // one of the triangles
dimension   = 1;    // boundary edges
featureId   = 0;    // start the count of features

mesh->SetBoundaryAssignment( dimension, cellId, featureId++, 7 );
mesh->SetBoundaryAssignment( dimension, cellId, featureId++, 9 );
mesh->SetBoundaryAssignment( dimension, cellId, featureId++, 10 );

```

4.3.6 Representing a PolyLine

The source code for this section can be found in the file `Examples/DataRepresentation/Mesh/MeshPolyLine.cxx`.

This section illustrates how to represent a classical *PolyLine* structure using the `itk::Mesh`

A *PolyLine* only involves zero and one dimensional cells, which are represented by the `itk::VertexCell` and the `itk::LineCell`.

```

#include "itkMesh.h"
#include "itkVertexCell.h"
#include "itkLineCell.h"

```

Then the `PixelType` is defined and the mesh type is instantiated with it. Note that the dimension of the space is two in this case.

```
typedef float                               PixelType;
typedef itk::Mesh< PixelType, 2 >          MeshType;
```

The cell type can now be instantiated using the traits taken from the Mesh.

```
typedef MeshType::CellType                  CellType;
typedef itk::VertexCell< CellType >         VertexType;
typedef itk::LineCell< CellType >          LineType;
```

The mesh is created and the points associated with the vertices are inserted. Note that there is an important distinction between the points in the mesh and the `itk::VertexCell` concept. A `VertexCell` is a cell of dimension zero. Its main difference as compared to a point is that the cell can be aware of neighborhood relationships with other cells. Points are not aware of the existence of cells. In fact, from the pure topological point of view, the coordinates of points in the mesh are completely irrelevant. They may as well be absent from the mesh structure altogether. `VertexCells` on the other hand are necessary to represent the full set of neighborhood relationships on the Polyline.

In this example we create a polyline connecting the four vertices of a square by using three of the square sides.

```
MeshType::Pointer mesh = MeshType::New();

MeshType::PointType point0;
MeshType::PointType point1;
MeshType::PointType point2;
MeshType::PointType point3;

point0[0] = -1; point0[1] = -1;
point1[0] = 1; point1[1] = -1;
point2[0] = 1; point2[1] = 1;
point3[0] = -1; point3[1] = 1;

mesh->SetPoint( 0, point0 );
mesh->SetPoint( 1, point1 );
mesh->SetPoint( 2, point2 );
mesh->SetPoint( 3, point3 );
```

We proceed now to create the cells, associate them with the points and insert them on the mesh.

```
CellType::CellAutoPointer cellpointer;

cellpointer.TakeOwnership( new LineType );
cellpointer->SetPointId( 0, 0 );
cellpointer->SetPointId( 1, 1 );
mesh->SetCell( 0, cellpointer );
```

```

cellpointer.TakeOwnership( new LineType );
cellpointer->SetPointId( 0, 1 );
cellpointer->SetPointId( 1, 2 );
mesh->SetCell( 1, cellpointer );

cellpointer.TakeOwnership( new LineType );
cellpointer->SetPointId( 0, 2 );
cellpointer->SetPointId( 1, 0 );
mesh->SetCell( 2, cellpointer );

```

Finally the zero dimensional cells represented by the `itk::VertexCell` are created and inserted in the mesh.

```

cellpointer.TakeOwnership( new VertexType );
cellpointer->SetPointId( 0, 0 );
mesh->SetCell( 3, cellpointer );

cellpointer.TakeOwnership( new VertexType );
cellpointer->SetPointId( 0, 1 );
mesh->SetCell( 4, cellpointer );

cellpointer.TakeOwnership( new VertexType );
cellpointer->SetPointId( 0, 2 );
mesh->SetCell( 5, cellpointer );

cellpointer.TakeOwnership( new VertexType );
cellpointer->SetPointId( 0, 3 );
mesh->SetCell( 6, cellpointer );

```

At this point the Mesh contains four points and three cells. The points can be visited using `PointContainer` iterators

```

typedef MeshType::PointsContainer::ConstIterator PointIterator;
PointIterator pointIterator = mesh->GetPoints()->Begin();
PointIterator pointEnd     = mesh->GetPoints()->End();

while( pointIterator != pointEnd )
{
    std::cout << pointIterator.Value() << std::endl;
    ++pointIterator;
}

```

The cells can be visited using `CellsContainer` iterators

```

typedef MeshType::CellsContainer::ConstIterator CellIterator;

```

```

CellIterator cellIterator = mesh->GetCells()->Begin();
CellIterator cellEnd      = mesh->GetCells()->End();

while( cellIterator != cellEnd )
{
    CellType * cell = cellIterator.Value();
    std::cout << cell->GetNumberOfPoints() << std::endl;
    ++cellIterator;
}

```

Note that cells are stored as pointer to a generic cell type that is the base class of all the specific cell classes. This means that at this level we can only have access to the virtual methods defined in the `CellType`.

The point identifiers to which the cells have been associated can be visited using iterators defined in the `CellType` trait. The following code illustrates the use of the `PointIdIterators`. The `PointIdsBegin()` method returns the iterator to the first point-identifier in the cell. The `PointIdsEnd()` method returns the iterator to the past-end point-identifier in the cell.

```

typedef CellType::PointIdIterator    PointIdIterator;

PointIdIterator pointIditer = cell->PointIdsBegin();
PointIdIterator pointIdend  = cell->PointIdsEnd();

while( pointIditer != pointIdend )
{
    std::cout << *pointIditer << std::endl;
    ++pointIditer;
}

```

Note that the point-identifier is obtained from the iterator using the more traditional `*iterator` notation instead the `Value()` notation used by cell-iterators.

4.3.7 Simplifying Mesh Creation

The source code for this section can be found in the file `Examples/DataRepresentation/Mesh/AutomaticMesh.cxx`.

The `itk::Mesh` class is extremely general and flexible, but there is some cost to convenience. If convenience is exactly what you need, then it is possible to get it, in exchange for some of that flexibility, by means of the `itk::AutomaticTopologyMeshSource` class. This class automatically generates an explicit K-Complex, based on the cells you add. It explicitly includes all boundary information, so that the resulting mesh can be easily traversed. It merges all shared edges, vertices, and faces, so no geometric feature appears more than once.

This section shows how you can use the `AutomaticTopologyMeshSource` to instantiate a mesh representing a K-Complex. We will first generate the same tetrahedron from Section 4.3.5, after

which we will add a hollow one to illustrate some additional features of the mesh source.

The header files of all the cell types involved should be loaded along with the header file of the mesh class.

```
#include "itkMesh.h"
#include "itkVertexCell.h"
#include "itkLineCell.h"
#include "itkTriangleCell.h"
#include "itkTetrahedronCell.h"
#include "itkAutomaticTopologyMeshSource.h"
```

We then define the necessary types and instantiate the mesh source. Two new types are `IdentifierType` and `IdentifierArrayType`. Every cell in a mesh has an identifier, whose type is determined by the mesh traits. `AutomaticTopologyMeshSource` requires that the identifier type of all vertices and cells be unsigned long, which is already the default. However, if you created a new mesh traits class to use string tags as identifiers, the resulting mesh would not be compatible with `itk::AutomaticTopologyMeshSource`. An `IdentifierArrayType` is simply an `itk::Array` of `IdentifierType` objects.

```
typedef float PixelType;
typedef itk::Mesh< PixelType, 3 > MeshType;

typedef MeshType::PointType PointType;
typedef MeshType::CellType CellType;

typedef itk::AutomaticTopologyMeshSource< MeshType > MeshSourceType;
typedef MeshSourceType::IdentifierType IdentifierType;
typedef MeshSourceType::IdentifierArrayType IdentifierArrayType;

MeshSourceType::Pointer meshSource;

meshSource = MeshSourceType::New();
```

Now let us generate the tetrahedron. The following line of code generates all the vertices, edges, and faces, along with the tetrahedral solid, and adds them to the mesh along with the connectivity information.

```
meshSource->AddTetrahedron(
    meshSource->AddPoint( -1, -1, -1 ),
    meshSource->AddPoint( 1, 1, -1 ),
    meshSource->AddPoint( 1, -1, 1 ),
    meshSource->AddPoint( -1, 1, 1 )
);
```

The function `AutomaticTopologyMeshSource::AddTetrahedron()` takes point identifiers as parameters; the identifiers must correspond to points that have already been added.

`AutomaticTopologyMeshSource::AddPoint()` returns the appropriate identifier type for the point being added. It first checks to see if the point is already in the mesh. If so, it returns the ID of the point in the mesh, and if not, it generates a new unique ID, adds the point with that ID, and returns the ID.

Actually, `AddTetrahedron()` behaves in the same way. If the tetrahedron has already been added, it leaves the mesh unchanged and returns the ID that the tetrahedron already has. If not, it adds the tetrahedron (and all its faces, edges, and vertices), and generates a new ID, which it returns.

It is also possible to add all the points first, and then add a number of cells using the point IDs directly. This approach corresponds with the way the data is stored in many file formats for 3D polygonal models.

First we add the points (in this case the vertices of a larger tetrahedron). This example also illustrates that `AddPoint()` can take a single `PointType` as a parameter if desired, rather than a sequence of floats. Another possibility (not illustrated) is to pass in a C-style array.

```
PointType p;
IdentifierArrayType idArray( 4 );

p[ 0 ] = -2;
p[ 1 ] = -2;
p[ 2 ] = -2;
idArray[ 0 ] = meshSource->AddPoint( p );

p[ 0 ] =  2;
p[ 1 ] =  2;
p[ 2 ] = -2;
idArray[ 1 ] = meshSource->AddPoint( p );

p[ 0 ] =  2;
p[ 1 ] = -2;
p[ 2 ] =  2;
idArray[ 2 ] = meshSource->AddPoint( p );

p[ 0 ] = -2;
p[ 1 ] =  2;
p[ 2 ] =  2;
idArray[ 3 ] = meshSource->AddPoint( p );
```

Now we add the cells. This time we are just going to create the boundary of a tetrahedron, so we must add each face separately.

```
meshSource->AddTriangle( idArray[0], idArray[1], idArray[2] );
meshSource->AddTriangle( idArray[1], idArray[2], idArray[3] );
meshSource->AddTriangle( idArray[2], idArray[3], idArray[0] );
meshSource->AddTriangle( idArray[3], idArray[0], idArray[1] );
```

Actually, we could have called, e.g., `AddTriangle(4, 5, 6)`, since IDs are assigned sequentially starting at zero, and `idArray[0]` contains the ID for the fifth point added. But you should only do this if you are confident that you know what the IDs are. If you add the same point twice and don't realize it, your count will differ from that of the mesh source.

You may be wondering what happens if you call, say, `AddEdge(0, 1)` followed by `AddEdge(1, 0)`. The answer is that they do count as the same edge, and so only one edge is added. The order of the vertices determines an orientation, and the first orientation specified is the one that is kept.

Once you have built the mesh you want, you can access it by calling `GetOutput()`. Here we send it to `cout`, which prints some summary data for the mesh.

In contrast to the case with typical filters, `GetOutput()` does not trigger an update process. The mesh is always maintained in a valid state as cells are added, and can be accessed at any time. It would, however, be a mistake to modify the mesh by some other means until `AutomaticTopologyMeshSource` is done with it, since the mesh source would then have an inaccurate record of which points and cells are currently in the mesh.

4.3.8 Iterating Through Cells

The source code for this section can be found in the file `Examples/DataRepresentation/Mesh/MeshCellsIteration.cxx`.

Cells are stored in the `itk::Mesh` as pointers to a generic cell `itk::CellInterface`. This implies that only the virtual methods defined on this base cell class can be invoked. In order to use methods that are specific to each cell type it is necessary to down-cast the pointer to the actual type of the cell. This can be done safely by taking advantage of the `GetType()` method that allows to identify the actual type of a cell.

Let's start by assuming a mesh defined with one tetrahedron and all its boundary faces. That is, four triangles, six edges and four vertices.

The cells can be visited using `CellsContainer` iterators. The iterator `Value()` corresponds to a raw pointer to the `CellType` base class.

```
typedef MeshType::CellsContainer::ConstIterator CellIterator;

CellIterator cellIterator = mesh->GetCells()->Begin();
CellIterator cellEnd      = mesh->GetCells()->End();

while( cellIterator != cellEnd )
{
    CellType * cell = cellIterator.Value();
    std::cout << cell->GetNumberOfPoints() << std::endl;
    ++cellIterator;
}
```

In order to perform down-casting in a safe manner, the cell type can be queried first using

the `GetType()` method. Codes for the cell types have been defined with an enum type on the `itkCellInterface.h` header file. These codes are :

- VERTEX_CELL
- LINE_CELL
- TRIANGLE_CELL
- QUADRILATERAL_CELL
- POLYGON_CELL
- TETRAHEDRON_CELL
- HEXAHEDRON_CELL
- QUADRATIC_EDGE_CELL
- QUADRATIC_TRIANGLE_CELL

The method `GetType()` returns one of these codes. It is then possible to test the type of the cell before down-casting its pointer to the actual type. For example, the following code visits all the cells in the mesh and tests which ones are actually of type `LINE_CELL`. Only those cells are down-casted to `LineType` cells and a method specific for the `LineType` is invoked.

```
cellIterator = mesh->GetCells()->Begin();
cellEnd      = mesh->GetCells()->End();

while( cellIterator != cellEnd )
{
    CellType * cell = cellIterator.Value();
    if( cell->GetType() == CellType::LINE_CELL )
    {
        LineType * line = static_cast<LineType *>( cell );
        std::cout << "dimension = " << line->GetDimension();
        std::cout << " # points = " << line->GetNumberOfPoints();
        std::cout << std::endl;
    }
    ++cellIterator;
}
```

In order to perform different actions on different cell types a switch statement can be used with cases for every cell type. The following code illustrates an iteration over the cells and the invocation of different methods on each cell type.

```
cellIterator = mesh->GetCells()->Begin();
cellEnd      = mesh->GetCells()->End();
```

```

while( cellIterator != cellEnd )
{
    CellType * cell = cellIterator.Value();
    switch( cell->GetType() )
    {
        case CellType::VERTEX_CELL:
        {
            std::cout << "VertexCell : " << std::endl;
            VertexType * line = dynamic_cast<VertexType *>( cell );
            std::cout << "dimension = " << line->GetDimension() << std::endl;
            std::cout << "# points = " << line->GetNumberOfPoints() << std::endl;
            break;
        }
        case CellType::LINE_CELL:
        {
            std::cout << "LineCell : " << std::endl;
            LineType * line = dynamic_cast<LineType *>( cell );
            std::cout << "dimension = " << line->GetDimension() << std::endl;
            std::cout << "# points = " << line->GetNumberOfPoints() << std::endl;
            break;
        }
        case CellType::TRIANGLE_CELL:
        {
            std::cout << "TriangleCell : " << std::endl;
            TriangleType * line = dynamic_cast<TriangleType *>( cell );
            std::cout << "dimension = " << line->GetDimension() << std::endl;
            std::cout << "# points = " << line->GetNumberOfPoints() << std::endl;
            break;
        }
        default:
        {
            std::cout << "Cell with more than three points" << std::endl;
            std::cout << "dimension = " << cell->GetDimension() << std::endl;
            std::cout << "# points = " << cell->GetNumberOfPoints() << std::endl;
            break;
        }
    }
    ++cellIterator;
}

```

4.3.9 Visiting Cells

The source code for this section can be found in the file
 Examples/DataRepresentation/Mesh/MeshCellVisitor.cxx.

In order to facilitate access to particular cell types, a convenience mechanism has been built-in on the `itk::Mesh`. This mechanism is based on the *Visitor Pattern* presented in [17]. The

visitor pattern is designed to facilitate the process of walking through an heterogeneous list of objects sharing a common base class.

The first requirement for using the `CellVisitor` mechanism is to include the `CellInterfaceVisitor` header file.

```
#include "itkCellInterfaceVisitor.h"
```

The typical mesh types are now declared

```
typedef float                               PixelType;
typedef itk::Mesh< PixelType, 3 >           MeshType;

typedef MeshType::CellType                  CellType;

typedef itk::VertexCell< CellType >         VertexType;
typedef itk::LineCell< CellType >           LineType;
typedef itk::TriangleCell< CellType >       TriangleType;
typedef itk::TetrahedronCell< CellType >    TetrahedronType;
```

Then, a custom `CellVisitor` class should be declared. In this particular example, the visitor class is intended to act only on `TriangleType` cells. The only requirement on the declaration of the visitor class is that it must provide a method named `Visit()`. This method expects as arguments a cell identifier and a pointer to the *specific* cell type for which this visitor is intended. Nothing prevents a visitor class from providing `Visit()` methods for several different cell types. The multiple methods will be differentiated by the natural C++ mechanism of function overload. The following code illustrates a minimal cell visitor class.

```
class CustomTriangleVisitor
{
public:
    typedef itk::TriangleCell<CellType>      TriangleType;

public:
    void Visit(unsigned long cellId, TriangleType * t )
    {
        std::cout << "Cell # " << cellId << " is a TriangleType ";
        std::cout << t->GetNumberOfPoints() << std::endl;
    }
};
```

This newly defined class will now be used to instantiate a cell visitor. In this particular example we create a class `CustomTriangleVisitor` which will be invoked each time a triangle cell is found while the mesh iterates over the cells.

```
typedef itk::CellInterfaceVisitorImplementation<
```

```

PixelType,
MeshType::CellTraits,
TriangleType,
CustomTriangleVisitor
    > TriangleVisitorInterfaceType;

```

Note that the actual `CellInterfaceVisitorImplementation` is templated over the `PixelType`, the `CellTraits`, the `CellType` to be visited and the `Visitor` class that defines with will be done with the cell.

A visitor implementation class can now be created using the normal invocation to its `New()` method and assigning the result to a `itk::SmartPointer`.

```

TriangleVisitorInterfaceType::Pointer triangleVisitor =
    TriangleVisitorInterfaceType::New();

```

Many different visitors can be configured in this way. The set of all visitors can be registered with the `MultiVisitor` class provided for the mesh. A multivisitor class will walk through the cells and delegate action to every registered visitor when the appropriate cell type is encountered.

```

typedef CellType::MultiVisitor CellMultiVisitorType;
CellMultiVisitorType::Pointer multiVisitor = CellMultiVisitorType::New();

```

The visitor is registered with the `Mesh` using the `AddVisitor()` method.

```

multiVisitor->AddVisitor( triangleVisitor );

```

Finally, the iteration over the cells is triggered by calling the method `Accept()` on the `itk::Mesh`.

```

mesh->Accept( multiVisitor );

```

The `Accept()` method will iterate over all the cells and for each one will invite the `MultiVisitor` to attempt an action on the cell. If no visitor is interested on the current cell type the cell is just ignored and skipped.

`MultiVisitors` make it possible to add behavior to the cells without having to create new methods on the cell types or creating a complex visitor class that knows about every `CellType`.

4.3.10 More on Visiting Cells

The source code for this section can be found in the file `Examples/DataRepresentation/Mesh/MeshCellVisitor2.cxx`.

The following section illustrates a realistic example of the use of Cell visitors on the `itk::Mesh`. A set of different visitors is defined here, each visitor associated with a particular type of cell. All the visitors are registered with a MultiVisitor class which is passed to the mesh.

The first step is to include the `CellInterfaceVisitor` header file.

```
#include "itkCellInterfaceVisitor.h"
```

The typical mesh types are now declared

```
typedef float                               PixelType;
typedef itk::Mesh< PixelType, 3 >          MeshType;

typedef MeshType::CellType                  CellType;

typedef itk::VertexCell< CellType >         VertexType;
typedef itk::LineCell< CellType >           LineType;
typedef itk::TriangleCell< CellType >       TriangleType;
typedef itk::TetrahedronCell< CellType >    TetrahedronType;
```

Then, custom `CellVisitor` classes should be declared. The only requirement on the declaration of each visitor class is to provide a method named `Visit()`. This method expects as arguments a cell identifier and a pointer to the *specific* cell type for which this visitor is intended.

The following `Vertex` visitor simply prints out the identifier of the point with which the cell is associated. Note that the cell uses the method `GetPointId()` without any arguments. This method is only defined on the `VertexCell`.

```
class CustomVertexVisitor
{
public:
    void Visit(unsigned long cellId, VertexType * t )
    {
        std::cout << "cell " << cellId << " is a Vertex " << std::endl;
        std::cout << "    associated with point id = ";
        std::cout << t->GetPointId() << std::endl;
    }
};
```

The following `Line` visitor computes the length of the line. Note that this visitor is slightly more complicated since it needs to get access to the actual mesh in order to get point coordinates from the point identifiers returned by the line cell. This is done by holding a pointer to the mesh and querying the mesh each time point coordinates are required. The mesh pointer is set up in this case with the `SetMesh()` method.

```

class CustomLineVisitor
{
public:
    CustomLineVisitor():m_Mesh( 0 ) {}

    void SetMesh( MeshType * mesh ) { m_Mesh = mesh; }

    void Visit(unsigned long cellId, LineType * t )
    {
        std::cout << "cell " << cellId << " is a Line " << std::endl;
        LineType::PointIdIterator pit = t->PointIdsBegin();
        MeshType::PointType p0;
        MeshType::PointType p1;
        m_Mesh->GetPoint( *pit++, &p0 );
        m_Mesh->GetPoint( *pit++, &p1 );
        const double length = p0.EuclideanDistanceTo( p1 );
        std::cout << " length = " << length << std::endl;
    }

private:
    MeshType::Pointer m_Mesh;
};

```

The Triangle visitor below prints out the identifiers of its points. Note the use of the `PointIdIterator` and the `PointIdsBegin()` and `PointIdsEnd()` methods.

```

class CustomTriangleVisitor
{
public:
    void Visit(unsigned long cellId, TriangleType * t )
    {
        std::cout << "cell " << cellId << " is a Triangle " << std::endl;
        LineType::PointIdIterator pit = t->PointIdsBegin();
        LineType::PointIdIterator end = t->PointIdsEnd();
        while( pit != end )
        {
            std::cout << " point id = " << *pit << std::endl;
            ++pit;
        }
    }
};

```

The TetrahedronVisitor below simply returns the number of faces on this figure. Note that `GetNumberOfFaces()` is a method exclusive of 3D cells.

```

class CustomTetrahedronVisitor
{

```



```

public:
    void Visit(unsigned long cellId, TetrahedronType * t )
    {
        std::cout << "cell " << cellId << " is a Tetrahedron " << std::endl;
        std::cout << "    number of faces = ";
        std::cout << t->GetNumberOfFaces() << std::endl;
    }
};

```

With the cell visitors we proceed now to instantiate CellVisitor implementations. The visitor classes defined above are used as template arguments of the cell visitor implementation.

```

typedef itk::CellInterfaceVisitorImplementation<
    PixelType, MeshType::CellTraits, VertexType, CustomVertexVisitor
    > VertexVisitorInterfaceType;

typedef itk::CellInterfaceVisitorImplementation<
    PixelType, MeshType::CellTraits, LineType, CustomLineVisitor
    > LineVisitorInterfaceType;

typedef itk::CellInterfaceVisitorImplementation<
    PixelType, MeshType::CellTraits, TriangleType, CustomTriangleVisitor
    > TriangleVisitorInterfaceType;

typedef itk::CellInterfaceVisitorImplementation<
    PixelType, MeshType::CellTraits, TetrahedronType, CustomTetrahedronVisitor
    > TetrahedronVisitorInterfaceType;

```

Note that the actual CellInterfaceVisitorImplementation is templated over the PixelType, the CellTraits, the CellType to be visited and the Visitor class defining what to do with the cell.

A visitor implementation class can now be created using the normal invocation to its New() method and assigning the result to a [itk::SmartPointer](#).

```

VertexVisitorInterfaceType::Pointer vertexVisitor =
    VertexVisitorInterfaceType::New();

LineVisitorInterfaceType::Pointer lineVisitor =
    LineVisitorInterfaceType::New();

TriangleVisitorInterfaceType::Pointer triangleVisitor =
    TriangleVisitorInterfaceType::New();

TetrahedronVisitorInterfaceType::Pointer tetrahedronVisitor =
    TetrahedronVisitorInterfaceType::New();

```

Remember that the LineVisitor required the pointer to the mesh object since it needs to get

access to actual point coordinates. This is done by invoking the `SetMesh()` method defined above.

```
lineVisitor->SetMesh( mesh );
```

Looking carefully you will notice that the `SetMesh()` method is declared in `CustomLineVisitor` but we are invoking it on `LineVisitorInterfaceType`. This is possible thanks to the way in which the `VisitorInterfaceImplementation` is defined. This class derives from the visitor type provided by the user as the fourth template parameter. `LineVisitorInterfaceType` is then a derived class of `CustomLineVisitor`.

The set of visitors should now be registered with the `MultiVisitor` class that will walk through the cells and delegate action to every registered visitor when the appropriate cell type is encountered. The following lines create a `MultiVisitor` object.

```
typedef CellType::MultiVisitor CellMultiVisitorType;
CellMultiVisitorType::Pointer multiVisitor = CellMultiVisitorType::New();
```

Every visitor implementation is registered with the `Mesh` using the `AddVisitor()` method.

```
multiVisitor->AddVisitor( vertexVisitor      );
multiVisitor->AddVisitor( lineVisitor        );
multiVisitor->AddVisitor( triangleVisitor    );
multiVisitor->AddVisitor( tetrahedronVisitor );
```

Finally, the iteration over the cells is triggered by calling the method `Accept()` on the `Mesh` class.

```
mesh->Accept( multiVisitor );
```

The `Accept()` method will iterate over all the cells and for each one will invite the `MultiVisitor` to attempt an action on the cell. If no visitor is interested on the current cell type, the cell is just ignored and skipped.

4.4 Path

4.4.1 Creating a PolyLineParametricPath

The source code for this section can be found in the file `Examples/DataRepresentation/Path/PolyLineParametricPath1.cxx`.

This example illustrates how to use the `itk::PolyLineParametricPath`. This class will typically be used for representing in a concise way the output of an image segmentation algorithm

in 2D. The `PolyLineParametricPath` however could also be used for representing any open or close curve in N-Dimensions as a linear piece-wise approximation.

First, the header file of the `PolyLineParametricPath` class must be included.

```
#include "itkPolyLineParametricPath.h"
```

The path is instantiated over the dimension of the image. In this case 2D. //

```
const unsigned int Dimension = 2;

typedef itk::Image< unsigned char, Dimension > ImageType;

typedef itk::PolyLineParametricPath< Dimension > PathType;

ImageType::ConstPointer image = reader->GetOutput();

PathType::Pointer path = PathType::New();

path->Initialize();

typedef PathType::ContinuousIndexType    ContinuousIndexType;

ContinuousIndexType cindex;

typedef ImageType::PointType              ImagePointType;

ImagePointType origin = image->GetOrigin();

ImageType::SpacingType spacing = image->GetSpacing();
ImageType::SizeType    size    = image->GetBufferedRegion().GetSize();

ImagePointType point;

point[0] = origin[0] + spacing[0] * size[0];
point[1] = origin[1] + spacing[1] * size[1];

image->TransformPhysicalPointToContinuousIndex( origin, cindex );

path->AddVertex( cindex );

image->TransformPhysicalPointToContinuousIndex( point, cindex );
```

```
path->AddVertex( cindex );
```

Spatial Objects

This chapter introduces the basic classes that describe `itk::SpatialObjects`.

5.1 Introduction

We promote the philosophy that many of the goals of medical image processing are more effectively addressed if we consider them in the broader context of object processing. ITK's Spatial Object class hierarchy provides a consistent API for querying, manipulating, and interconnecting objects in physical space. Via this API, methods can be coded to be invariant to the data structure used to store the objects being processed. By abstracting the representations of objects to support their representation by data structures other than images, a broad range of medical image analysis research is supported; key examples are described in the following.

Model-to-image registration. A mathematical instance of an object can be registered with an image to localize the instance of that object in the image. Using SpatialObjects, mutual information, cross-correlation, and boundary-to-image metrics can be applied without modification to perform spatial object-to-image registration.

Model-to-model registration. Iterative closest point, landmark, and surface distance minimization methods can be used with any ITK transform, to rigidly and non-rigidly register image, FEM, and fourier descriptor-based representations of objects as SpatialObjects.

Atlas formation. Collections of images or SpatialObjects can be integrated to represent expected object characteristics and their common modes of variation. Labels can be associated with the objects of an atlas.

Storing segmentation results from one or multiple scans. Results of segmentations are best stored in physical/world coordinates so that they can be combined and compared with other segmentations from other images taken at other resolutions. Segmentation results from hand drawn contours, pixel labelings, or model-to-image registrations are treated consistently.

Capturing functional and logical relationships between objects. `SpatialObjects` can have parent and children objects. Queries made of an object (such as to determine if a point is inside of the object) can be made to integrate the responses from the children object. Transformations applied to a parent can also be propagated to the children. Thus, for example, when a liver model is moved, its vessels move with it.

Conversion to and from images. Basic functions are provided to render any `SpatialObject` (or collection of `SpatialObjects`) into an image.

IO. `SpatialObject` reading and writing to disk is independent of the `SpatialObject` class hierarchy. Meta object IO (through `itk::MetaImageIO`) methods are provided, and others are easily defined.

Tubes, blobs, images, surfaces. Are a few of the many `SpatialObject` data containers and types provided. New types can be added, generally by only defining one or two member functions in a derived class.

In the remainder of this chapter several examples are used to demonstrate the many spatial objects found in ITK and how they can be organized into hierarchies using `itk::SceneSpatialObject`. Further the examples illustrate how to use `SpatialObject` transformations to control and calculate the position of objects in space.

5.2 Hierarchy

The source code for this section can be found in the file `Examples/SpatialObjects/SpatialObjectHierarchy.cxx`.

This example describes how `itk::SpatialObject` can form a hierarchy. This first example also shows how to create and manipulate spatial objects.

```
#include "itkSpatialObject.h"
```

First, we create two spatial objects and give them the names `First Object` and `Second Object`, respectively.

```
typedef itk::SpatialObject<3> SpatialObjectType;

SpatialObjectType::Pointer object1 = SpatialObjectType::New();
object1->GetProperty()->SetName("First Object");

SpatialObjectType::Pointer object2 = SpatialObjectType::New();
object2->GetProperty()->SetName("Second Object");
```

We then add the second object to the first one by using the `AddSpatialObject()` method. As a result `object2` becomes a child of `object1`.

```
object1->AddSpatialObject(object2);
```

We can query if an object has a parent by using the `HasParent()` method. If it has one, the `GetParent()` method returns a constant pointer to the parent. In our case, if we ask the parent's name of the `object2` we should obtain: First Object.

```
if(object2->HasParent())
{
    std::cout << "Name of the parent of the object2: ";
    std::cout << object2->GetParent()->GetProperty()->GetName() << std::endl;
}
```

To access the list of children of the object, the `GetChildren()` method returns a pointer to the (STL) list of children.

```
SpatialObjectType::ChildrenListType * childrenList = object1->GetChildren();
std::cout << "object1 has " << childrenList->size() << " child" << std::endl;

SpatialObjectType::ChildrenListType::const_iterator it = childrenList->begin();
while(it != childrenList->end())
{
    std::cout << "Name of the child of the object 1: ";
    std::cout << (*it)->GetProperty()->GetName() << std::endl;
    it++;
}
```

An object can also be removed by using the `RemoveSpatialObject()` method.

```
object1->RemoveSpatialObject(object2);
```

We can query the number of children an object has with the `GetNumberOfChildren()` method.

```
std::cout << "Number of children for object1: ";
std::cout << object1->GetNumberOfChildren() << std::endl;
```

The `Clear()` method erases all the information regarding the object as well as the data. This method is usually overloaded by derived classes.

```
object1->Clear();
```

The output of this first example looks like the following:

```
Name of the parent of the object2: First Object
object1 has 1 child
Name of the child of the object 1: Second Object
Number of children for object1: 0
```

5.3 Transformations

The source code for this section can be found in the file `Examples/SpatialObjects/SpatialObjectTransforms.cxx`.

This example describes the different transformations associated with a spatial object.

Like the previous example, we create two spatial objects and give them the names `First Object` and `Second Object`, respectively.

```
typedef itk::SpatialObject<2>          SpatialObjectType;
typedef SpatialObjectType::TransformType TransformType;

SpatialObjectType::Pointer object1 = SpatialObjectType::New();
object1->GetProperty()->SetName("First Object");

SpatialObjectType::Pointer object2 = SpatialObjectType::New();
object2->GetProperty()->SetName("Second Object");
object1->AddSpatialObject(object2);
```

Instances of `itk::SpatialObject` maintain three transformations internally that can be used to compute the position and orientation of data and objects. These transformations are: an `IndexToObjectTransform`, an `ObjectToParentTransform`, and an `ObjectToWorldTransform`. As a convenience to the user, the global transformation `IndexToWorldTransform` and its inverse, `WorldToIndexTransform`, are also maintained by the class. Methods are provided by `SpatialObject` to access and manipulate these transforms.

The two main transformations, `IndexToObjectTransform` and `ObjectToParentTransform`, are applied successively. `ObjectToParentTransform` is applied to children.

The `IndexToObjectTransform` transforms points from the internal data coordinate system of the object (typically the indices of the image from which the object was defined) to “physical” space (which accounts for the spacing, orientation, and offset of the indices).

The `ObjectToParentTransform` transforms points from the object-specific “physical” space to the “physical” space of its parent object.

The `ObjectToWorldTransform` maps points from the reference system of the `SpatialObject` into the global coordinate system. This is useful when the position of the object is known only in the global coordinate frame. Note that by setting this transform, the `ObjectToParent` transform is recomputed.

These transformations use the `itk::FixedCenterOfRotationAffineTransform`. They are created in the constructor of the spatial `itk::SpatialObject`.

First we define an index scaling factor of 2 for the `object2`. This is done by setting the `ScaleComponent` of the `IndexToObjectTransform`.

```
double scale[2];
```



```
scale[0]=2;
scale[1]=2;
object2->GetIndexToObjectTransform()->SetScaleComponent(scale);
```

Next, we apply an offset on the `ObjectToParentTransform` of the child object. Therefore, `object2` is now translated by a vector `[4,3]` regarding to its parent.

```
TransformType::OffsetType Object2ToObject1Offset;
Object2ToObject1Offset[0] = 4;
Object2ToObject1Offset[1] = 3;
object2->GetObjectToParentTransform()->SetOffset(Object2ToObject1Offset);
```

To realize the previous operations on the transformations, we should invoke the `ComputeObjectToWorldTransform()` that recomputes all dependent transformations.

```
object2->ComputeObjectToWorldTransform();
```

We can now display the `ObjectToWorldTransform` for both objects. One should notice that the `FixedCenterOfRotationAffineTransform` derives from `itk::AffineTransform` and therefore the only valid members of the transformation are a Matrix and an Offset. For instance, when we invoke the `ScaleComponent()` method the internal Matrix is recomputed to reflect this change.

The `FixedCenterOfRotationAffineTransform` performs the following computation

$$X' = R \cdot (S \cdot X - C) + C + V \quad (5.1)$$

Where R is the rotation matrix, S is a scaling factor, C is the center of rotation and V is a translation vector or offset. Therefore the affine matrix M and the affine offset T are defined as:

$$M = R \cdot S \quad (5.2)$$

$$T = C + V - R \cdot C \quad (5.3)$$

This means that `GetScaleComponent()` and `GetOffsetComponent()` as well as the `GetMatrixComponent()` might not be set to the expected value, especially if the transformation results from a composition with another transformation since the composition is done using the Matrix and the Offset of the affine transformation.

Next, we show the two affine transformations corresponding to the two objects.

```
std::cout << "object2 IndexToObject Matrix: " << std::endl;
std::cout << object2->GetIndexToObjectTransform()->GetMatrix() << std::endl;
std::cout << "object2 IndexToObject Offset: ";
std::cout << object2->GetIndexToObjectTransform()->GetOffset() << std::endl;
```

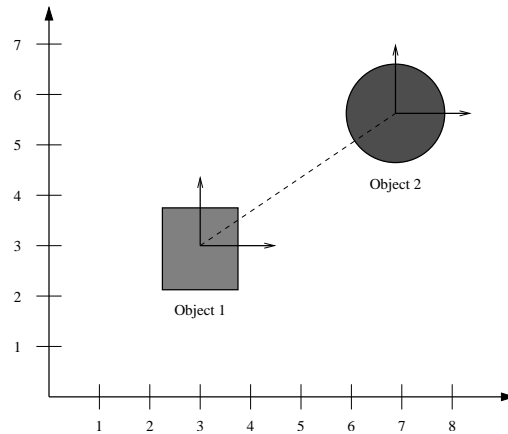


Figure 5.1: Physical positions of the two objects in the world frame (shapes are merely for illustration purposes).

```
std::cout << "object2 IndexToWorld Matrix: " << std::endl;
std::cout << object2->GetIndexToWorldTransform()->GetMatrix() << std::endl;
std::cout << "object2 IndexToWorld Offset: ";
std::cout << object2->GetIndexToWorldTransform()->GetOffset() << std::endl;
```

Then, we decide to translate the first object which is the parent of the second by a vector [3,3]. This is still done by setting the offset of the `ObjectToParentTransform`. This can also be done by setting the `ObjectToWorldTransform` because the first object does not have any parent and therefore is attached to the world coordinate frame.

```
TransformType::OffsetType Object1ToWorldOffset;
Object1ToWorldOffset[0] = 3;
Object1ToWorldOffset[1] = 3;
object1->GetObjectToParentTransform()->SetOffset(Object1ToWorldOffset);
```

Next we invoke `ComputeObjectToWorldTransform()` on the modified object. This will propagate the transformation through all its children.

```
object1->ComputeObjectToWorldTransform();
```

Figure 5.1 shows our set of transformations.

Finally, we display the resulting affine transformations.

```
std::cout << "object1 IndexToWorld Matrix: " << std::endl;
std::cout << object1->GetIndexToWorldTransform()->GetMatrix() << std::endl;
std::cout << "object1 IndexToWorld Offset: ";
```

```
std::cout << object1->GetIndexToWorldTransform()->GetOffset() << std::endl;
std::cout << "object2 IndexToWorld Matrix: " << std::endl;
std::cout << object2->GetIndexToWorldTransform()->GetMatrix() << std::endl;
std::cout << "object2 IndexToWorld Offset: ";
std::cout << object2->GetIndexToWorldTransform()->GetOffset() << std::endl;
```

The output of this second example looks like the following:

```
object2 IndexToObject Matrix:
2 0
0 2
object2 IndexToObject Offset: 0 0
object2 IndexToWorld Matrix:
2 0
0 2
object2 IndexToWorld Offset: 4 3
object1 IndexToWorld Matrix:
1 0
0 1
object1 IndexToWorld Offset: 3 3
object2 IndexToWorld Matrix:
2 0
0 2
object2 IndexToWorld Offset: 7 6
```

5.4 Types of Spatial Objects

This section describes in detail the variety of spatial objects implemented in ITK.

5.4.1 BlobSpatialObject

The source code for this section can be found in the file
Examples/SpatialObjects/BlobSpatialObject.cxx.

`itk::BlobSpatialObject` defines an N-dimensional blob. Like other `SpatialObjects` this class derives from `itk::itkSpatialObject`. A blob is defined as a list of points which compose the object.

Let's start by including the appropriate header file.

```
#include "itkBlobSpatialObject.h"
```

`BlobSpatialObject` is templated over the dimension of the space. A `BlobSpatialObject` contains a list of `SpatialObjectPoints`. Basically, a `SpatialObjectPoint` has a position and a color.

```
#include "itkSpatialObjectPoint.h"
```

First we declare some type definitions

```
typedef itk::BlobSpatialObject<3>      BlobType;
typedef BlobType::Pointer              BlobPointer;
typedef itk::SpatialObjectPoint<3>     BlobPointType;
```

Then, we create a list of points and we set the position of each point in the local coordinate system using the `SetPosition()` method. We also set the color of each point to be red.

```
BlobType::PointListType list;
```

```
for( unsigned int i=0; i<4; i++)
{
    BlobPointType p;
    p.SetPosition(i,i+1,i+2);
    p.SetRed(1);
    p.SetGreen(0);
    p.SetBlue(0);
    p.SetAlpha(1.0);
    list.push_back(p);
}
```

Next, we create the blob and set its name using the `SetName()` function. We also set its Identification number with `SetId()` and we add the list of points previously created.

```
BlobPointer blob = BlobType::New();
blob->GetProperty()->SetName("My Blob");
blob->SetId(1);
blob->SetPoints(list);
```

The `GetPoints()` method returns a reference to the internal list of points of the object.

```
BlobType::PointListType pointList = blob->GetPoints();
std::cout << "The blob contains " << pointList.size();
std::cout << " points" << std::endl;
```

Then we can access the points using standard STL iterators and `GetPosition()` and `GetColor()` functions return respectively the position and the color of the point.

```
BlobType::PointListType::const_iterator it = blob->GetPoints().begin();
while(it != blob->GetPoints().end())
{
    std::cout << "Position = " << (*it).GetPosition() << std::endl;
    std::cout << "Color = " << (*it).GetColor() << std::endl;
    it++;
}
```

5.4.2 EllipseSpatialObject

The source code for this section can be found in the file
Examples/SpatialObjects/EllipseSpatialObject.cxx.

`itk::EllipseSpatialObject` defines an n-Dimensional ellipse. Like other spatial objects this class derives from `itk::SpatialObject`. Let's start by including the appropriate header file.

```
#include "itkEllipseSpatialObject.h"
```

Like most of the `SpatialObjects`, the `EllipseSpatialObject` is templated over the dimension of the space. In this example we create a 3D ellipse.

```
typedef itk::EllipseSpatialObject<3>    EllipseType;
EllipseType::Pointer myEllipse = EllipseType::New();
```

Then we set a radius for each dimension

```
EllipseType::ArrayType radius;
for(unsigned int i = 0; i<3; i++)
{
    radius[i] = i;
}

myEllipse->SetRadius(radius);
```

Or if we have the same radius in each dimension we can do

```
myEllipse->SetRadius(2.0);
```

We can then display the current radius by using the `GetRadius()` function:

```
EllipseType::ArrayType myCurrentRadius = myEllipse->GetRadius();
std::cout << "Current radius is " << myCurrentRadius << std::endl;
```

Like other `SpatialObjects`, we can query the object if a point is inside the object by using the `IsInside(itk::Point)` function. This function expects the point to be in world coordinates.

```
itk::Point<double,3> insidePoint;
insidePoint.Fill(1.0);
if(myEllipse->IsInside(insidePoint))
{
    std::cout << "The point " << insidePoint;
```

```

    std::cout << " is really inside the ellipse" << std::endl;
}

itk::Point<double,3> outsidePoint;
outsidePoint.Fill(3.0);
if(!myEllipse->IsInside(outsidePoint))
{
    std::cout << "The point " << outsidePoint;
    std::cout << " is really outside the ellipse" << std::endl;
}

```

All spatial objects can be queried for a value at a point. The `IsEvaluableAt()` function returns a boolean to know if the object is evaluable at a particular point.

```

if(myEllipse->IsEvaluableAt(insidePoint))
{
    std::cout << "The point " << insidePoint;
    std::cout << " is evaluable at the point " << insidePoint << std::endl;
}

```

If the object is evaluable at that point, the `ValueAt()` function returns the current value at that position. Most of the objects returns a boolean value which is set to true when the point is inside the object and false when it is outside. However, for some objects, it is more interesting to return a value representing, for instance, the distance from the center of the object or the distance from the boundary.

```

double value;
myEllipse->ValueAt(insidePoint,value);
std::cout << "The value inside the ellipse is: " << value << std::endl;

```

Like other spatial objects, we can also query the bounding box of the object by using `GetBoundingBox()`. The resulting bounding box is expressed in the local frame.

```

myEllipse->ComputeBoundingBox();
EllipseType::BoundingBoxType * boundingBox = myEllipse->GetBoundingBox();
std::cout << "Bounding Box: " << boundingBox->GetBounds() << std::endl;

```

5.4.3 ImageSpatialObject

The source code for this section can be found in the file `Examples/SpatialObjects/ImageSpatialObject.cxx`.

An `itk::ImageSpatialObject` contains an `itk::Image` but adds the notion of spatial transformations and parent-child hierarchy. Let's begin the next example by including the appropriate header file.

```
#include "itkImageSpatialObject.h"
```

We first create a simple 2D image of size 10 by 10 pixels.

```
typedef itk::Image<short,2> Image;
Image::Pointer image = Image::New();
Image::SizeType size = {{ 10, 10 }};
Image::RegionType region;
region.SetSize(size);
image->SetRegions(region);
image->Allocate();
```

Next we fill the image with increasing values.

```
typedef itk::ImageRegionIterator<Image> Iterator;
Iterator it(image,region);
short pixelValue =0;
it.GoToBegin();
for(; !it.IsAtEnd(); ++it, ++pixelValue)
{
    it.Set(pixelValue);
}
```

We can now define the ImageSpatialObject which is templated over the dimension and the pixel type of the image.

```
typedef itk::ImageSpatialObject<2,short> ImageSpatialObject;
ImageSpatialObject::Pointer imageSO = ImageSpatialObject::New();
```

Then we set the itkImage to the ImageSpatialObject by using the SetImage() function.

```
imageSO->SetImage(image);
```

At this point we can use IsInside(), ValueAt() and DerivativeAt() functions inherent in SpatialObjects. The IsInside() value can be useful when dealing with registration.

```
typedef itk::Point<double,2> Point;
Point insidePoint;
insidePoint.Fill(9);

if( imageSO->IsInside(insidePoint) )
{
    std::cout << insidePoint << " is inside the image." << std::endl;
}
```

The `ValueAt()` returns the value of the closest pixel, i.e. no interpolation, to a given physical point.

```
double returnedValue;
imageSO->ValueAt(insidePoint,returnedValue);

std::cout << "ValueAt(" << insidePoint << ") = " << returnedValue << std::endl;
```

The derivative at a specified position in space can be computed using the `DerivativeAt()` function. The first argument is the point in physical coordinates where we are evaluating the derivatives. The second argument is the order of the derivation, and the third argument is the result expressed as a `itk::Vector`. Derivatives are computed iteratively using finite differences and, like the `ValueAt()`, no interpolator is used.

```
ImageSpatialObject::OutputVectorType returnedDerivative;
imageSO->DerivativeAt(insidePoint,1,returnedDerivative);
std::cout << "First derivative at " << insidePoint;
std::cout << " = " << returnedDerivative << std::endl;
```

5.4.4 LandmarkSpatialObject

The source code for this section can be found in the file `Examples/SpatialObjects/LandmarkSpatialObject.cxx`.

`itk::LandmarkSpatialObject` contains a list of `itk::SpatialObjectPoint`s which have a position and a color. Let's begin this example by including the appropriate header file.

```
#include "itkLandmarkSpatialObject.h"
```

`LandmarkSpatialObject` is templated over the dimension of the space.

Here we create a 3D Landmark.

```
typedef itk::LandmarkSpatialObject<3> LandmarkType;
typedef LandmarkType::Pointer LandmarkPointer;
typedef itk::SpatialObjectPoint<3> LandmarkPointType;

LandmarkPointer landmark = LandmarkType::New();
```

Next, we set some properties of the object like its name and its identification number.

```
landmark->GetProperty()->SetName("Landmark1");
landmark->SetId(1);
```

We are now ready to add points into the `LandmarkSpatialObject`. We first create a list of `SpatialObjectPoint` and for each point we set the position and the color.


```

LandmarkType::PointListType list;

for( unsigned int i=0; i<5; i++)
{
    LandmarkPointType p;
    p.SetPosition(i,i+1,i+2);
    p.SetColor(1,0,0,1);
    list.push_back(p);
}

```

Then we add the list to the object using the `SetPoints()` method.

```

landmark->SetPoints(list);

```

The current point list can be accessed using the `GetPoints()` method. The method returns a reference to the (STL) list.

```

unsigned int nPoints = landmark->GetPoints().size();
std::cout << "Number of Points in the landmark: " << nPoints << std::endl;

LandmarkType::PointListType::const_iterator it = landmark->GetPoints().begin();
while(it != landmark->GetPoints().end())
{
    std::cout << "Position: " << (*it).GetPosition() << std::endl;
    std::cout << "Color: " << (*it).GetColor() << std::endl;
    it++;
}

```

5.4.5 LineSpatialObject

The source code for this section can be found in the file
`Examples/SpatialObjects/LineSpatialObject.cxx`.

`itk::LineSpatialObject` defines a line in an n -dimensional space. A Line is defined as a list of points which compose the line, i.e a polyline. We begin the example by including the appropriate header files.

```

#include "itkLineSpatialObject.h"
#include "itkLineSpatialObjectPoint.h"

```

`LineSpatialObject` is templated over the dimension of the space. A `LineSpatialObject` contains a list of `LineSpatialObjectPoints`. A `LineSpatialObjectPoint` has a position, $n - 1$ normals and a color. Each normal is expressed as a `itk::CovariantVector` of size N .

First, we define some type definitions and we create our line.

```

typedef itk::LineSpatialObject<3>      LineType;
typedef LineType::Pointer              LinePointer;
typedef itk::LineSpatialObjectPoint<3> LinePointType;
typedef itk::CovariantVector<double,3> VectorType;

LinePointer Line = LineType::New();

```

We create a point list and we set the position of each point in the local coordinate system using the `SetPosition()` method. We also set the color of each point to red.

The two normals are set using the `SetNormal()` function; the first argument is the normal itself and the second argument is the index of the normal.

```

LineType::PointListType list;

for(unsigned int i=0; i<3; i++)
{
    LinePointType p;
    p.SetPosition(i,i+1,i+2);
    p.SetColor(1,0,0,1);

    VectorType normal1;
    VectorType normal2;
    for(unsigned int j=0;j<3;j++)
    {
        normal1[j]=j;
        normal2[j]=j*2;
    }

    p.SetNormal(normal1,0);
    p.SetNormal(normal2,1);
    list.push_back(p);
}

```

Next, we set the name of the object using `SetName()`. We also set its identification number with `SetId()` and we set the list of points previously created.

```

Line->GetProperty()->SetName("Line1");
Line->SetId(1);
Line->SetPoints(list);

```

The `GetPoints()` method returns a reference to the internal list of points of the object.

```

LineType::PointListType pointList = Line->GetPoints();
std::cout << "Number of points representing the line: ";
std::cout << pointList.size() << std::endl;

```

Then we can access the points using standard STL iterators. The `GetPosition()` and `GetColor()` functions return respectively the position and the color of the point. Using the `GetNormal(unsigned int)` function we can access each normal.

```
LineType::PointListType::const_iterator it = Line->GetPoints().begin();
while(it != Line->GetPoints().end())
{
    std::cout << "Position = " << (*it).GetPosition() << std::endl;
    std::cout << "Color = " << (*it).GetColor() << std::endl;
    std::cout << "First normal = " << (*it).GetNormal(0) << std::endl;
    std::cout << "Second normal = " << (*it).GetNormal(1) << std::endl;
    std::cout << std::endl;
    it++;
}
```

5.4.6 SurfaceSpatialObject

The source code for this section can be found in the file `Examples/SpatialObjects/SurfaceSpatialObject.cxx`.

`itk::SurfaceSpatialObject` defines a surface in n-dimensional space. A `SurfaceSpatialObject` is defined by a list of points which lie on the surface. Each point has a position and a unique normal. The example begins by including the appropriate header file.

```
#include "itkSurfaceSpatialObject.h"
#include "itkSurfaceSpatialObjectPoint.h"
```

`SurfaceSpatialObject` is templated over the dimension of the space. A `SurfaceSpatialObject` contains a list of `SurfaceSpatialObjectPoints`. A `SurfaceSpatialObjectPoint` has a position, a normal and a color.

First we define some type definitions

```
typedef itk::SurfaceSpatialObject<3>          SurfaceType;
typedef SurfaceType::Pointer                  SurfacePointer;
typedef itk::SurfaceSpatialObjectPoint<3>     SurfacePointType;
typedef itk::CovariantVector<double,3>       VectorType;

SurfacePointer Surface = SurfaceType::New();
```

We create a point list and we set the position of each point in the local coordinate system using the `SetPosition()` method. We also set the color of each point to red.

```
SurfaceType::PointListType list;
```

```

for( unsigned int i=0; i<3; i++)
{
    SurfacePointType p;
    p.SetPosition(i,i+1,i+2);
    p.SetColor(1,0,0,1);
    VectorType normal;
    for(unsigned int j=0;j<3;j++)
    {
        normal[j]=j;
    }
    p.SetNormal(normal);
    list.push_back(p);
}

```

Next, we create the surface and set his name using `SetName()`. We also set its Identification number with `SetId()` and we add the list of points previously created.

```

Surface->GetProperty()->SetName("Surface1");
Surface->SetId(1);
Surface->SetPoints(list);

```

The `GetPoints()` method returns a reference to the internal list of points of the object.

```

SurfaceType::PointListType pointList = Surface->GetPoints();
std::cout << "Number of points representing the surface: ";
std::cout << pointList.size() << std::endl;

```

Then we can access the points using standard STL iterators. `GetPosition()` and `GetColor()` functions return respectively the position and the color of the point. `GetNormal()` returns the normal as a `itk::CovariantVector`.

```

SurfaceType::PointListType::const_iterator it = Surface->GetPoints().begin();
while(it != Surface->GetPoints().end())
{
    std::cout << "Position = " << (*it).GetPosition() << std::endl;
    std::cout << "Normal = " << (*it).GetNormal() << std::endl;
    std::cout << "Color = " << (*it).GetColor() << std::endl;
    std::cout << std::endl;
    it++;
}

```

5.4.7 TubeSpatialObject

The source code for this section can be found in the file `Examples/SpatialObjects/TubeSpatialObject.cxx`.

`itk::TubeSpatialObject` defines an n-dimensional tube. A tube is defined as a list of centerline points which have a position, a radius, some normals and other properties. Let's start by including the appropriate header file.

```
#include "itkTubeSpatialObject.h"
#include "itkTubeSpatialObjectPoint.h"
```

`TubeSpatialObject` is templated over the dimension of the space. A `TubeSpatialObject` contains a list of `TubeSpatialObjectPoints`.

First we define some type definitions and we create the tube.

```
typedef itk::TubeSpatialObject<3>          TubeType;
typedef TubeType::Pointer                   TubePointer;
typedef itk::TubeSpatialObjectPoint<3>      TubePointType;
typedef TubePointType::CovariantVectorType VectorType;

TubePointer tube = TubeType::New();
```

We create a point list and we set:

1. The position of each point in the local coordinate system using the `SetPosition()` method.
2. The radius of the tube at this position using `SetRadius()`.
3. The two normals at the tube is set using `SetNormal1()` and `SetNormal2()`.
4. The color of the point is set to red in our case.

Other values can be set to tell how well the tube was extracted from the image. These values are indeed optional if the tube is not extracted from an image. First, the ridgeness coefficient tells how well the extracted tube falls into a ridge. Second, the medialness value shows how medial the point is on the ridge. Third and last, the branchness value tends to take a high value when a branch is present nearby the centerline point. All these values can be set using `SetRidgeness()`, `SetMedialness()`, `SetBranchness()`.

```
TubeType::PointListType list;
for( i=0; i<5; i++)
{
    TubePointType p;
    p.SetPosition(i,i+1,i+2);
    p.SetRadius(1);
    VectorType normal1;
    VectorType normal2;
    for(unsigned int j=0;j<3;j++)
    {
```

```

        normal1[j]=j;
        normal2[j]=j*2;
    }

    p.SetNormal1(normal1);
    p.SetNormal2(normal2);
    p.SetColor(1,0,0,1);

    list.push_back(p);
}

```

Next, we create the tube and set its name using `SetName()`. We also set its identification number with `SetId()` and, at the end, we add the list of points previously created.

```

tube->GetProperty()->SetName("Tube1");
tube->SetId(1);
tube->SetPoints(list);

```

The `GetPoints()` method return a reference to the internal list of points of the object.

```

TubeType::PointListType pointList = tube->GetPoints();
std::cout << "Number of points representing the tube: ";
std::cout << pointList.size() << std::endl;

```

The `ComputeTangentAndNormals()` function computes the normals and the tangent for each point using finite differences.

```

tube->ComputeTangentAndNormals();

```

Then we can access the points using STL iterators. `GetPosition()` and `GetColor()` functions return respectively the position and the color of the point. `GetRadius()` returns the radius at that point. `GetNormal1()` and `GetNormal2()` functions return a `itk::CovariantVector` and `GetTangent()` returns a `itk::Vector`.

```

TubeType::PointListType::const_iterator it = tube->GetPoints().begin();
i=0;
while(it != tube->GetPoints().end())
{
    std::cout << std::endl;
    std::cout << "Tube #" << i << std::endl;
    std::cout << "Position: " << (*it).GetPosition() << std::endl;
    std::cout << "Radius: " << (*it).GetRadius() << std::endl;
    std::cout << "Tangent: " << (*it).GetTangent() << std::endl;
    std::cout << "First Normal: " << (*it).GetNormal1() << std::endl;
    std::cout << "Second Normal: " << (*it).GetNormal2() << std::endl;
}

```

```
std::cout << "Color = " << (*it).GetColor() << std::endl;
it++;
i++;
}
```

5.5 SceneSpatialObject

The source code for this section can be found in the file `Examples/SpatialObjects/SceneSpatialObject.cxx`.

This example describes how to use the `itk::SceneSpatialObject`. A `SceneSpatialObject` contains a collection of `SpatialObjects`. This example begins by including the appropriate header file.

```
#include "itkSceneSpatialObject.h"
```

An `SceneSpatialObject` is templated over the dimension of the space which requires all the objects referenced by the `SceneSpatialObject` to have the same dimension.

First we define some type definitions and we create the `SceneSpatialObject`.

```
typedef itk::SceneSpatialObject<3> SceneSpatialObjectType;
SceneSpatialObjectType::Pointer scene = SceneSpatialObjectType::New();
```

Then we create two `itk::EllipseSpatialObjects`.

```
typedef itk::EllipseSpatialObject<3> EllipseType;
EllipseType::Pointer ellipse1 = EllipseType::New();
ellipse1->SetRadius(1);
ellipse1->SetId(1);
EllipseType::Pointer ellipse2 = EllipseType::New();
ellipse2->SetId(2);
ellipse2->SetRadius(2);
```

Then we add the two ellipses into the `SceneSpatialObject`.

```
scene->AddSpatialObject(ellipse1);
scene->AddSpatialObject(ellipse2);
```

We can query the number of object in the `SceneSpatialObject` with the `GetNumberOfObjects()` function. This function takes two optional arguments: the depth at which we should count the number of objects (default is set to infinity) and the name of the object to count (default is set to NULL). This allows the user to count, for example, only ellipses.

```
std::cout << "Number of objects in the SceneSpatialObject = ";
std::cout << scene->GetNumberOfObjects() << std::endl;
```

The `GetObjectById()` returns the first object in the `SceneSpatialObject` that has the specified identification number.

```
std::cout << "Object in the SceneSpatialObject with an ID == 2: " << std::endl;
scene->GetObjectById(2)->Print(std::cout);
```

Objects can also be removed from the `SceneSpatialObject` using the `RemoveSpatialObject()` function.

```
scene->RemoveSpatialObject(ellipsoid);
```

The list of current objects in the `SceneSpatialObject` can be retrieved using the `GetObjects()` method. Like the `GetNumberOfObjects()` method, `GetObjects()` can take two arguments: a search depth and a matching name.

```
SceneSpatialObjectType::ObjectListType * myObjectList = scene->GetObjects();
std::cout << "Number of objects in the SceneSpatialObject = ";
std::cout << myObjectList->size() << std::endl;
```

In some cases, it is useful to define the hierarchy by using `ParentId()` and the current identification number. This results in having a flat list of `SpatialObjects` in the `SceneSpatialObject`. Therefore, the `SceneSpatialObject` provides the `FixHierarchy()` method which reorganizes the Parent-Child hierarchy based on identification numbers.

```
scene->FixHierarchy();
```

5.6 Read/Write SpatialObjects

The source code for this section can be found in the file `Examples/SpatialObjects/ReadWriteSpatialObject.cxx`.

Reading and writing `SpatialObjects` is a fairly simple task. The classes `itk::SpatialObjectReader` and `itk::SpatialObjectWriter` are used to read and write these objects, respectively. (Note these classes make use of the `MetaIO` auxiliary I/O routines and therefore have a `.meta` file suffix.)

We begin this example by including the appropriate header files.

```
#include "itkSpatialObjectWriter.h"
#include "itkSpatialObjectReader.h"
```


Next, we create a `SpatialObjectWriter` that is templated over the dimension of the object(s) we want to write.

```
typedef itk::SpatialObjectWriter<3> WriterType;
WriterType::Pointer writer = WriterType::New();
```

For this example, we create an `itk::EllipseSpatialObject`.

```
typedef itk::EllipseSpatialObject<3> EllipseType;
EllipseType::Pointer ellipse = EllipseType::New();
ellipse->SetRadius(3);
```

Finally, we set to the writer the object to write using the `SetInput()` method and we set the name of the file with `SetFileName()` and call the `Update()` method to actually write the information.

```
writer->SetInput(ellipse);
writer->SetFileName("ellipse.meta");
writer->Update();
```

Now we are ready to open the freshly created object. We first create a `SpatialObjectReader` which is also templated over the dimension of the object in the file. This means that the file should contain only objects with the same dimension.

```
typedef itk::SpatialObjectReader<3> ReaderType;
ReaderType::Pointer reader = ReaderType::New();
```

Next we set the name of the file to read using `SetFileName()` and we call the `Update()` method to read the file.

```
reader->SetFileName("ellipse.meta");
reader->Update();
```

To get the objects in the file you can call the `GetScene()` method or the `GetGroup()` method. `GetScene()` returns an pointer to a `itk::SceneSpatialObject`.

```
ReaderType::SceneType * scene = reader->GetScene();
std::cout << "Number of objects in the scene: ";
std::cout << scene->GetNumberOfObjects() << std::endl;
ReaderType::GroupType * group = reader->GetGroup();
std::cout << "Number of objects in the group: ";
std::cout << group->GetNumberOfChildren() << std::endl;
```


Filtering

This chapter introduces the most commonly used filters found in the toolkit. Most of these filters are intended to process images. They will accept one or more images as input and will produce one or more images as output. ITK is based on a data pipeline architecture in which the output of one filter is passed as input to another filter. (See Section 3.5 on page 28 for more information.)

6.1 Thresholding

The thresholding operation is used to change or identify pixel values based on specifying one or more values (called the *threshold* value). The following sections describe how to perform thresholding operations using ITK.

6.1.1 Binary Thresholding

The source code for this section can be found in the file
`Examples/Filtering/BinaryThresholdImageFilter.cxx`.

This example illustrates the use of the binary threshold image filter. This filter is used to transform an image into a binary image by changing the pixel values according to the rule illustrated in Figure 6.1. The user defines two thresholds—Upper and Lower—and two intensity values—Inside and Outside. For each pixel in the input image, the value of the pixel is compared with the lower and upper thresholds. If the pixel value is inside the range defined by $[Lower, Upper]$ the output pixel is assigned the `InsideValue`. Otherwise the output pixels are assigned to the `OutsideValue`. Thresholding is commonly applied as the last operation of a segmentation pipeline.

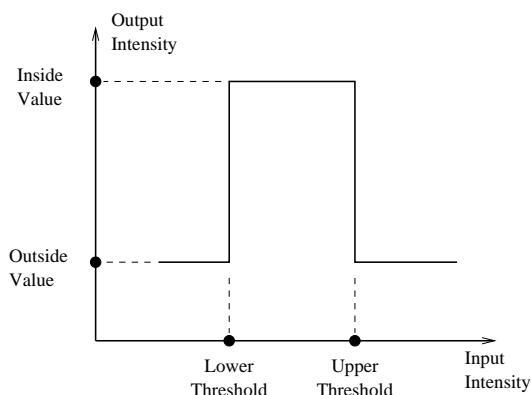


Figure 6.1: Transfer function of the `BinaryThresholdImageFilter`.

The first step required to use the `itk::BinaryThresholdImageFilter` is to include its header file.

```
#include "itkBinaryThresholdImageFilter.h"
```

The next step is to decide which pixel types to use for the input and output images.

```
typedef unsigned char InputPixelType;
typedef unsigned char OutputPixelType;
```

The input and output image types are now defined using their respective pixel types and dimensions.

```
typedef itk::Image< InputPixelType, 2 > InputImageType;
typedef itk::Image< OutputPixelType, 2 > OutputImageType;
```

The filter type can be instantiated using the input and output image types defined above.

```
typedef itk::BinaryThresholdImageFilter<
    InputImageType, OutputImageType > FilterType;
```

An `itk::ImageFileReader` class is also instantiated in order to read image data from a file. (See Section 7 on page 215 for more information about reading and writing data.)

```
typedef itk::ImageFileReader< InputImageType > ReaderType;
```

An `itk::ImageFileWriter` is instantiated in order to write the output image to a file.

```
typedef itk::ImageFileWriter< InputImageType > WriterType;
```

Both the filter and the reader are created by invoking their `New()` methods and assigning the result to `itk::SmartPointers`.

```
ReaderType::Pointer reader = ReaderType::New();  
FilterType::Pointer filter = FilterType::New();
```

The image obtained with the reader is passed as input to the `BinaryThresholdImageFilter`.

```
filter->SetInput( reader->GetOutput() );
```

The method `SetOutsideValue()` defines the intensity value to be assigned to those pixels whose intensities are outside the range defined by the lower and upper thresholds. The method `SetInsideValue()` defines the intensity value to be assigned to pixels with intensities falling inside the threshold range.

```
filter->SetOutsideValue( outsideValue );  
filter->SetInsideValue( insideValue );
```

The methods `SetLowerThreshold()` and `SetUpperThreshold()` define the range of the input image intensities that will be transformed into the `InsideValue`. Note that the lower and upper thresholds are values of the type of the input image pixels, while the inside and outside values are of the type of the output image pixels.

```
filter->SetLowerThreshold( lowerThreshold );  
filter->SetUpperThreshold( upperThreshold );
```

The execution of the filter is triggered by invoking the `Update()` method. If the filter's output has been passed as input to subsequent filters, the `Update()` call on any posterior filters in the pipeline will indirectly trigger the update of this filter.

```
filter->Update();
```

Figure 6.2 illustrates the effect of this filter on a MRI proton density image of the brain. This figure shows the limitations of this filter for performing segmentation by itself. These limitations are particularly noticeable in noisy images and in images lacking spatial uniformity as is the case with MRI due to field bias.

The following classes provide similar functionality:

- `itk::ThresholdImageFilter`

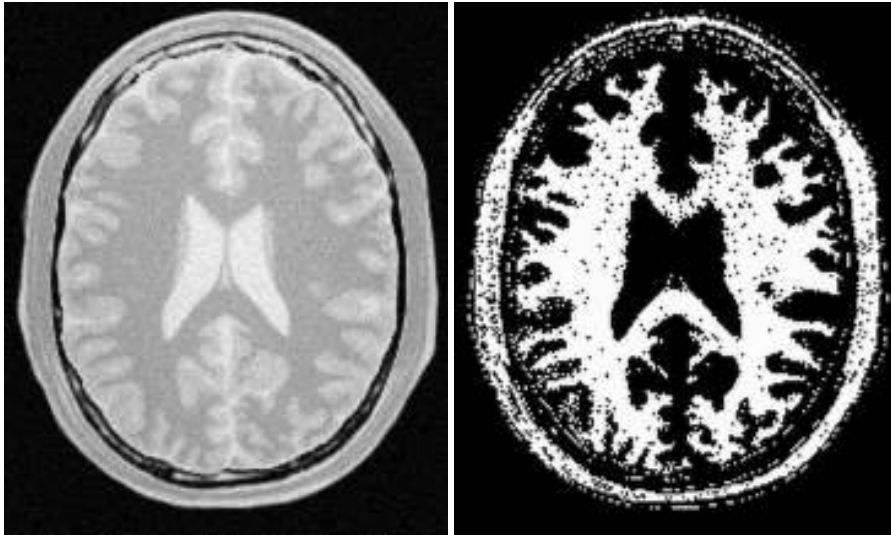


Figure 6.2: Effect of the BinaryThresholdImageFilter on a slice from a MRI proton density image of the brain.

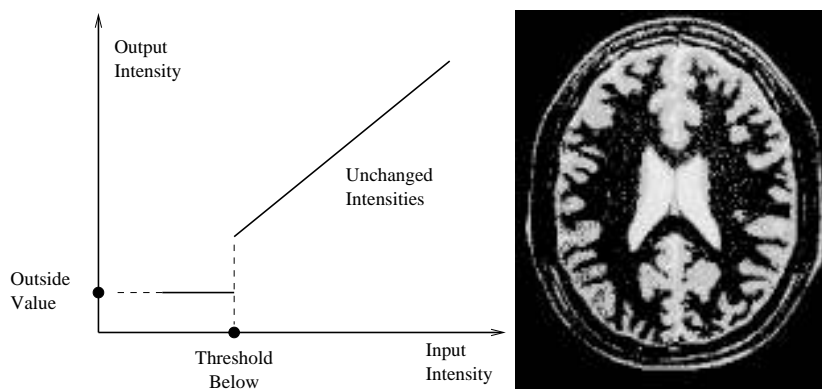


Figure 6.3: ThresholdImageFilter using the threshold-below mode.

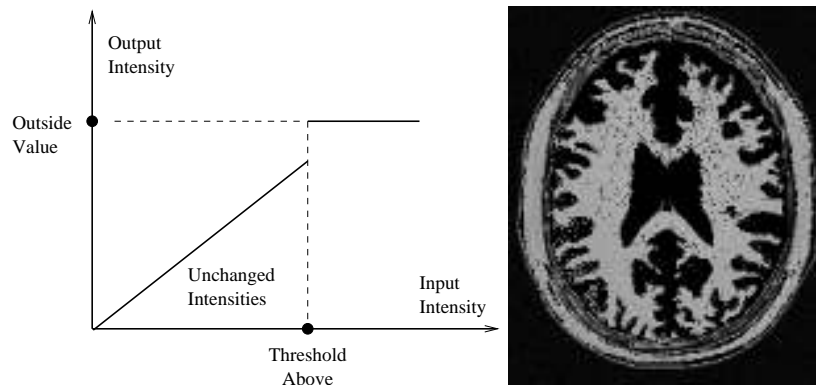


Figure 6.4: ThresholdImageFilter using the threshold-above mode.

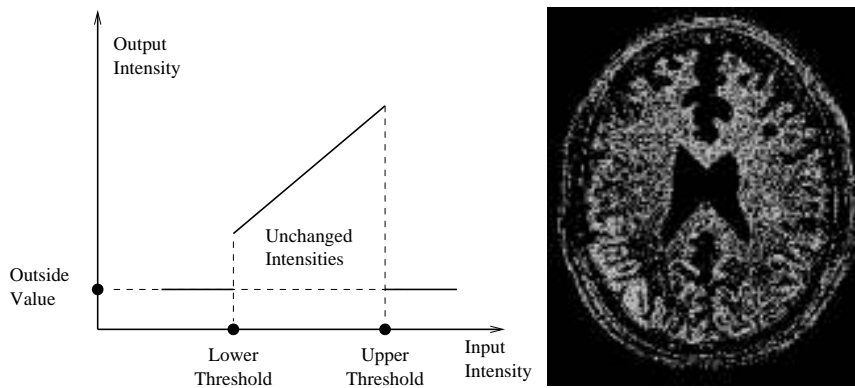


Figure 6.5: ThresholdImageFilter using the threshold-outside mode.

6.1.2 General Thresholding

The source code for this section can be found in the file `Examples/Filtering/ThresholdImageFilter.cxx`.

This example illustrates the use of the `itk::ThresholdImageFilter`. This filter can be used to transform the intensity levels of an image in three different ways.

- First, the user can define a single threshold. Any pixels with values below this threshold will be replaced by a user defined value, called here the `OutsideValue`. Pixels with values above the threshold remain unchanged. This type of thresholding is illustrated in Figure 6.3.
- Second, the user can define a particular threshold such that all the pixels with values above the threshold will be replaced by the `OutsideValue`. Pixels with values below the threshold remain unchanged. This is illustrated in Figure 6.4.
- Third, the user can provide two thresholds. All the pixels with intensity values inside the range defined by the two thresholds will remain unchanged. Pixels with values outside this range will be assigned to the `OutsideValue`. This is illustrated in Figure 6.5.

The following methods choose among the three operating modes of the filter.

- `ThresholdBelow()`
- `ThresholdAbove()`
- `ThresholdOutside()`

The first step required to use this filter is to include its header file.

```
#include "itkThresholdImageFilter.h"
```

Then we must decide what pixel type to use for the image. This filter is templated over a single image type because the algorithm only modifies pixel values outside the specified range, passing the rest through unchanged.

```
typedef unsigned char PixelType;
```

The image is defined using the pixel type and the dimension.

```
typedef itk::Image< PixelType, 2 > ImageType;
```

The filter can be instantiated using the image type defined above.


```
typedef itk::ThresholdImageFilter< ImageType > FilterType;
```

An `itk::ImageFileReader` class is also instantiated in order to read image data from a file.

```
typedef itk::ImageFileReader< ImageType > ReaderType;
```

An `itk::ImageFileWriter` is instantiated in order to write the output image to a file.

```
typedef itk::ImageFileWriter< ImageType > WriterType;
```

Both the filter and the reader are created by invoking their `New()` methods and assigning the result to `SmartPointers`.

```
ReaderType::Pointer reader = ReaderType::New();  
FilterType::Pointer filter = FilterType::New();
```

The image obtained with the reader is passed as input to the `itk::ThresholdImageFilter`.

```
filter->SetInput( reader->GetOutput() );
```

The method `SetOutsideValue()` defines the intensity value to be assigned to those pixels whose intensities are outside the range defined by the lower and upper thresholds.

```
filter->SetOutsideValue( 0 );
```

The method `ThresholdBelow()` defines the intensity value below which pixels of the input image will be changed to the `OutsideValue`.

```
filter->ThresholdBelow( 180 );
```

The filter is executed by invoking the `Update()` method. If the filter is part of a larger image processing pipeline, calling `Update()` on a downstream filter will also trigger update of this filter.

```
filter->Update();
```

The output of this example is shown in Figure 6.3. The second operating mode of the filter is now enabled by calling the method `ThresholdAbove()`.

```
filter->ThresholdAbove( 180 );  
filter->Update();
```

Updating the filter with this new setting produces the output shown in Figure 6.4. The third operating mode of the filter is enabled by calling `ThresholdOutside()`.

```
filter->ThresholdOutside( 170,190 );  
filter->Update();
```

The output of this third, “band-pass” thresholding mode is shown in Figure 6.5.

The examples in this section also illustrate the limitations of the thresholding filter for performing segmentation by itself. These limitations are particularly noticeable in noisy images and in images lacking spatial uniformity, as is the case with MRI due to field bias.

The following classes provide similar functionality:

- `itk::BinaryThresholdImageFilter`

6.2 Edge Detection

6.2.1 Canny Edge Detection

The source code for this section can be found in the file `Examples/Filtering/CannyEdgeDetectionImageFilter.cxx`.

This example introduces the use of the `itk::CannyEdgeDetectionImageFilter`. This filter is widely used for edge detection since it is the optimal solution satisfying the constraints of good sensitivity, localization and noise robustness.

The first step required for using this filter is to include its header file

```
#include "itkCannyEdgeDetectionImageFilter.h"
```

This filter operates on image of pixel type float. It is then necessary to cast the type of the input images that are usually of integer type. The `itk::CastImageFilter` is used here for that purpose. Its image template parameters are defined for casting from the input type to the float type using for processing.

```
typedef itk::CastImageFilter< CharImageType, RealImageType> CastToRealFilterType;
```

The `itk::CannyEdgeDetectionImageFilter` is instantiated using the float image type.

6.3 Casting and Intensity Mapping

The filters discussed in this section perform pixel-wise intensity mappings. Casting is used to convert one pixel type to another, while intensity mappings also take into account the different intensity ranges of the pixel types.

6.3.1 Linear Mappings

The source code for this section can be found in the file `Examples/Filtering/CastingImageFilters.cxx`.

Due to the use of [Generic Programming](#) in the toolkit, most types are resolved at compile-time. Few decisions regarding type conversion are left to run-time. It is up to the user to anticipate the pixel type-conversions required in the data pipeline. In medical imaging applications it is usually not desirable to use a general pixel type since this may result in the loss of valuable information.

This section introduces the mechanisms for explicit casting of images that flow through the pipeline. The following four filters are treated in this section: `itk::CastImageFilter`, `itk::RescaleIntensityImageFilter`, `itk::ShiftScaleImageFilter` and `itk::NormalizeImageFilter`. These filters are not directly related to each other except that they all modify pixel values. They are presented together here with the purpose of comparing their individual features.

The `CastImageFilter` is a very simple filter that acts pixel-wise on an input image, casting every pixel to the type of the output image. Note that this filter does not perform any arithmetic operation on the intensities. Applying `CastImageFilter` is equivalent to performing a C-Style cast on every pixel.

```
outputPixel = static_cast<OutputPixelType>( inputPixel )
```

The `RescaleIntensityImageFilter` linearly scales the pixel values in such a way that the minimum and maximum values of the input are mapped to minimum and maximum values provided by the user. This is a typical process for forcing the dynamic range of the image to fit within a particular scale and is common for image display. The linear transformation applied by this filter can be expressed as

$$outputPixel = (inputPixel - inpMin) \times \frac{(outMax - outMin)}{(inpMax - inpMin)} + outMin$$

The `ShiftScaleImageFilter` also applies a linear transformation to the intensities of the input image, but the transformation is specified by the user in the form of a multiplying factor and a value to be added. This can be expressed as

$$outputPixel = (inputPixel + Shift) \times Scale$$

The parameters of the linear transformation applied by the `NormalizeImageFilter` are computed internally such that the statistical distribution of gray levels in the output image have zero mean and a variance of one. This intensity correction is particularly useful in registration applications as a preprocessing step to the evaluation of mutual information metrics. The linear transformation of `NormalizeImageFilter` is given as

$$out\ put\ Pixel = \frac{(input\ Pixel - mean)}{\sqrt{variance}}$$

As usual, the first step required to use these filters is to include their header files.

```
#include "itkCastImageFilter.h"
#include "itkRescaleIntensityImageFilter.h"
#include "itkShiftScaleImageFilter.h"
#include "itkNormalizeImageFilter.h"
```

Let's define pixel types for the input and output images.

```
typedef unsigned char InputPixelType;
typedef float OutputPixelType;
```

Then, the input and output image types are defined.

```
typedef itk::Image< InputPixelType, 3 > InputImageType;
typedef itk::Image< OutputPixelType, 3 > OutputImageType;
```

The filters are instantiated using the defined image types.

```
typedef itk::CastImageFilter<
    InputImageType, OutputImageType > CastFilterType;

typedef itk::RescaleIntensityImageFilter<
    InputImageType, OutputImageType > RescaleFilterType;

typedef itk::ShiftScaleImageFilter<
    InputImageType, OutputImageType > ShiftScaleFilterType;

typedef itk::NormalizeImageFilter<
    InputImageType, OutputImageType > NormalizeFilterType;
```

Object filters are created by invoking the `New()` operator and assigning the result to `itk::SmartPointers`.

```
CastFilterType::Pointer castFilter = CastFilterType::New();
RescaleFilterType::Pointer rescaleFilter = RescaleFilterType::New();
ShiftScaleFilterType::Pointer shiftFilter = ShiftScaleFilterType::New();
NormalizeFilterType::Pointer normalizeFilter = NormalizeFilterType::New();
```

The output of a reader filter (whose creation is not shown here) is now connected as input to the various casting filters.

```
castFilter->SetInput(      reader->GetOutput() );  
shiftFilter->SetInput(      reader->GetOutput() );  
rescaleFilter->SetInput(    reader->GetOutput() );  
normalizeFilter->SetInput(  reader->GetOutput() );
```

Next we proceed to setup the parameters required by each filter. The `CastImageFilter` and the `NormalizeImageFilter` do not require any parameters. The `RescaleIntensityImageFilter`, on the other hand, requires the user to provide the desired minimum and maximum pixel values of the output image. This is done by using the `SetOutputMinimum()` and `SetOutputMaximum()` methods as illustrated below.

```
rescaleFilter->SetOutputMinimum( 10 );  
rescaleFilter->SetOutputMaximum( 250 );
```

The `ShiftScaleImageFilter` requires a multiplication factor (scale) and a post-scaling additive value (shift). The methods `SetScale()` and `SetShift()` are used, respectively, to set these values.

```
shiftFilter->SetScale( 1.2 );  
shiftFilter->SetShift( 25 );
```

Finally, the filters are executed by invoking the `Update()` method.

```
castFilter->Update();  
shiftFilter->Update();  
rescaleFilter->Update();  
normalizeFilter->Update();
```

6.3.2 Non Linear Mappings

The following filter can be seen as a variant of the casting filters. Its main difference is the use of a smooth and continuous transition function of non-linear form.

The source code for this section can be found in the file `Examples/Filtering/SigmoidImageFilter.cxx`.

The `itk::SigmoidImageFilter` is commonly used as an intensity transform. It maps a specific range of intensity values into a new intensity range by making a very smooth and continuous transition in the borders of the range. Sigmoids are widely used as a mechanism for focusing attention on a particular set of values and progressively attenuating the values outside that range. In order to extend the flexibility of the Sigmoid filter, its implementation in ITK includes four parameters that can be tuned to select its input and output intensity ranges. The

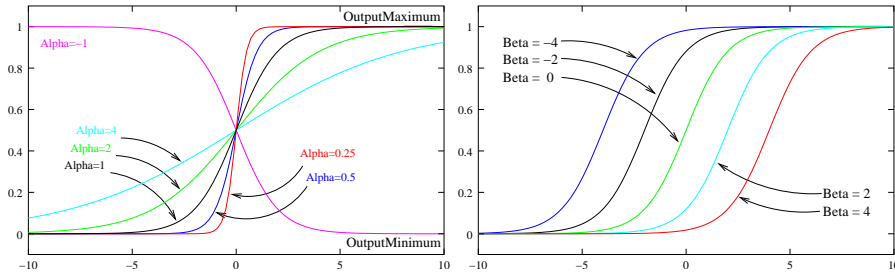


Figure 6.6: Effects of the various parameters in the SigmoidImageFilter. The alpha parameter defines the width of the intensity window. The beta parameter defines the center of the intensity window.

following equation represents the Sigmoid intensity transformation, applied pixel-wise.

$$I' = (Max - Min) \cdot \frac{1}{\left(1 + e^{-\left(\frac{I - \beta}{\alpha}\right)}\right)} + Min \quad (6.1)$$

In the equation above, I is the intensity of the input pixel, I' the intensity of the output pixel, Min , Max are the minimum and maximum values of the output image, α defines the width of the input intensity range, and β defines the intensity around which the range is centered. Figure 6.6 illustrates the significance of each parameter.

This filter will work on images of any dimension and will take advantage of multiple processors when available.

The header file corresponding to this filter should be included first.

```
#include "itkSigmoidImageFilter.h"
```

Then pixel and image types for the filter input and output must be defined.

```
typedef unsigned char InputPixelType;
typedef unsigned char OutputPixelType;

typedef itk::Image< InputPixelType, 2 > InputImageType;
typedef itk::Image< OutputPixelType, 2 > OutputImageType;
```

Using the image types, we instantiate the filter type and create the filter object.

```
typedef itk::SigmoidImageFilter<
    InputImageType, OutputImageType > SigmoidFilterType;
SigmoidFilterType::Pointer sigmoidFilter = SigmoidFilterType::New();
```

The minimum and maximum values desired in the output are defined using the methods `SetOutputMinimum()` and `SetOutputMaximum()`.

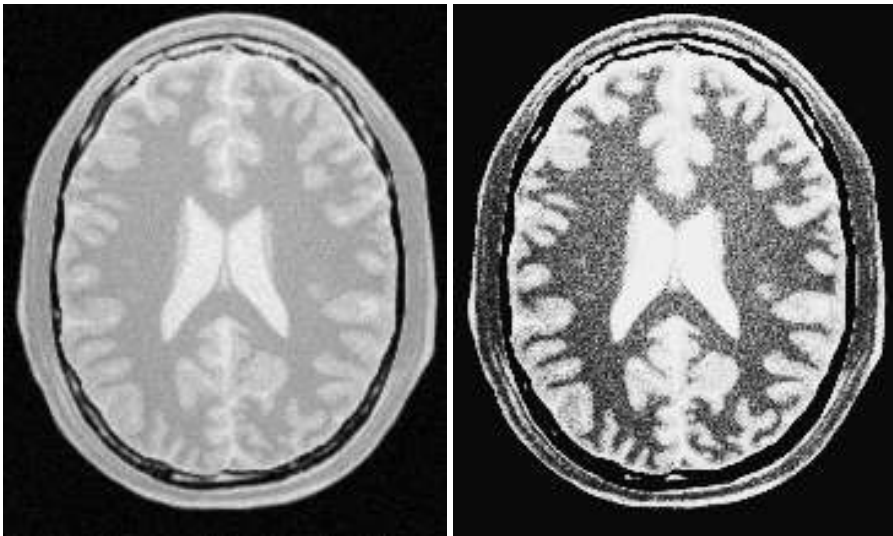


Figure 6.7: Effect of the Sigmoid filter on a slice from a MRI proton density brain image.

```
sigmoidFilter->SetOutputMinimum( outputMinimum );
sigmoidFilter->SetOutputMaximum( outputMaximum );
```

The coefficients α and β are set with the methods `SetAlpha()` and `SetBeta()`. Note that α is proportional to the width of the input intensity window. As rule of thumb, we may say that the window is the interval $[-3\alpha, 3\alpha]$. The boundaries of the intensity window are not sharp. The α curve approaches its extrema smoothly, as shown in Figure 6.6. You may want to think about this in the same terms as when taking a range in a population of measures by defining an interval of $[-3\sigma, +3\sigma]$ around the population mean.

```
sigmoidFilter->SetAlpha( alpha );
sigmoidFilter->SetBeta( beta );
```

The input to the `SigmoidImageFilter` can be taken from any other filter, such as an image file reader, for example. The output can be passed down the pipeline to other filters, like an image file writer. An update call on any downstream filter will trigger the execution of the Sigmoid filter.

```
sigmoidFilter->SetInput( reader->GetOutput() );
writer->SetInput( sigmoidFilter->GetOutput() );
writer->Update();
```

Figure 6.7 illustrates the effect of this filter on a slice of MRI brain image using the following parameters.

- Minimum = 10
- Maximum = 240
- $\alpha = 10$
- $\beta = 170$

As can be seen from the figure, the intensities of the white matter were expanded in their dynamic range, while intensity values lower than $\beta - 3\alpha$ and higher than $\beta + 3\alpha$ became progressively mapped to the minimum and maximum output values. This is the way in which a Sigmoid can be used for performing smooth intensity windowing.

Note that both α and β can be positive and negative. A negative α will have the effect of *negating* the image. This is illustrated on the left side of Figure 6.6. An application of the Sigmoid filter as preprocessing for segmentation is presented in Section 9.3.1.

Sigmoid curves are common in the natural world. They represent the plot of sensitivity to a stimulus. They are also the integral curve of the Gaussian and, therefore, appear naturally as the response to signals whose distribution is Gaussian.

6.4 Gradients

Computation of gradients is a fairly common operation in image processing. The term “gradient” may refer in some contexts to the gradient vectors and in others to the magnitude of the gradient vectors. ITK filters attempt to reduce this ambiguity by including the *magnitude* term when appropriate. ITK provides filters for computing both the image of gradient vectors and the image of magnitudes.

6.4.1 Gradient Magnitude

The source code for this section can be found in the file `Examples/Filtering/GradientMagnitudeImageFilter.cxx`.

The magnitude of the image gradient is extensively used in image analysis, mainly to help in the determination of object contours and the separation of homogeneous regions. The `itk::GradientMagnitudeImageFilter` computes the magnitude of the image gradient at each pixel location using a simple finite differences approach. For example, in the case of 2D the computation is equivalent to convolving the image with masks of type

			-1
-1	0	1	0
			1

then adding the sum of their squares and computing the square root of the sum.

This filter will work on images of any dimension thanks to the internal use of `itk::NeighborhoodIterator` and `itk::NeighborhoodOperator`.

The first step required to use this filter is to include its header file.

```
#include "itkGradientMagnitudeImageFilter.h"
```

Types should be chosen for the pixels of the input and output images.

```
typedef float InputPixelType;
typedef float OutputPixelType;
```

The input and output image types can be defined using the pixel types.

```
typedef itk::Image< InputPixelType, 2 > InputImageType;
typedef itk::Image< OutputPixelType, 2 > OutputImageType;
```

The type of the gradient magnitude filter is defined by the input image and the output image types.

```
typedef itk::GradientMagnitudeImageFilter<
    InputImageType, OutputImageType > FilterType;
```

A filter object is created by invoking the `New()` method and assigning the result to a `itk::SmartPointer`.

```
FilterType::Pointer filter = FilterType::New();
```

The input image can be obtained from the output of another filter. Here, the source is an image reader.

```
filter->SetInput( reader->GetOutput() );
```

Finally, the filter is executed by invoking the `Update()` method.

```
filter->Update();
```

If the output of this filter has been connected to other filters in a pipeline, updating any of the downstream filters will also trigger an update of this filter. For example, the gradient magnitude filter may be connected to an image writer.

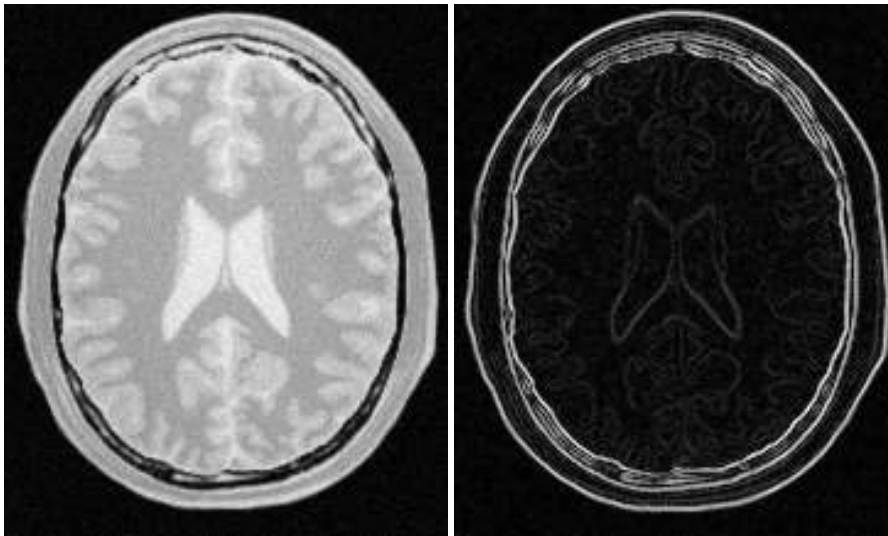


Figure 6.8: Effect of the `GradientMagnitudeImageFilter` on a slice from a MRI proton density image of the brain.

```
rescaler->SetInput( filter->GetOutput() );
writer->SetInput( rescaler->GetOutput() );
writer->Update();
```

Figure 6.8 illustrates the effect of the gradient magnitude filter on a MRI proton density image of the brain. The figure shows the sensitivity of this filter to noisy data.

Attention should be paid to the image type chosen to represent the output image since the dynamic range of the gradient magnitude image is usually smaller than the dynamic range of the input image. As always, there are exceptions to this rule, for example, synthetic images that contain high contrast objects.

This filter does not apply any smoothing to the image before computing the gradients. The results can therefore be very sensitive to noise and may not be best choice for scale space analysis.

6.4.2 Gradient Magnitude With Smoothing

The source code for this section can be found in the file `Examples/Filtering/GradientMagnitudeRecursiveGaussianImageFilter.cxx`.

Differentiation is an ill-defined operation over digital data. In practice it is convenient to define a scale in which the differentiation should be performed. This is usually done by preprocessing the data with a smoothing filter. It has been shown that a Gaussian kernel is the most convenient

choice for performing such smoothing. By choosing a particular value for the standard deviation (σ) of the Gaussian, an associated scale is selected that ignores high frequency content, commonly considered image noise.

The `itk::GradientMagnitudeRecursiveGaussianImageFilter` computes the magnitude of the image gradient at each pixel location. The computational process is equivalent to first smoothing the image by convolving it with a Gaussian kernel and then applying a differential operator. The user selects the value of σ .

Internally this is done by applying an IIR ¹ filter that approximates a convolution with the derivative of the Gaussian kernel. Traditional convolution will produce a more accurate result, but the IIR approach is much faster, especially using large σ s [12, 13].

`GradientMagnitudeRecursiveGaussianImageFilter` will work on images of any dimension by taking advantage of the natural separability of the Gaussian kernel and its derivatives.

The first step required to use this filter is to include its header file.

```
#include "itkGradientMagnitudeRecursiveGaussianImageFilter.h"
```

Types should be instantiated based on the pixels of the input and output images.

```
typedef float InputPixelType;
typedef float OutputPixelType;
```

With them, the input and output image types can be instantiated.

```
typedef itk::Image< InputPixelType, 2 > InputImageType;
typedef itk::Image< OutputPixelType, 2 > OutputImageType;
```

The filter type is now instantiated using both the input image and the output image types.

```
typedef itk::GradientMagnitudeRecursiveGaussianImageFilter<
    InputImageType, OutputImageType > FilterType;
```

A filter object is created by invoking the `New()` method and assigning the result to a `itk::SmartPointer`.

```
FilterType::Pointer filter = FilterType::New();
```

The input image can be obtained from the output of another filter. Here, an image reader is used as source.

```
filter->SetInput( reader->GetOutput() );
```

¹Infinite Impulse Response

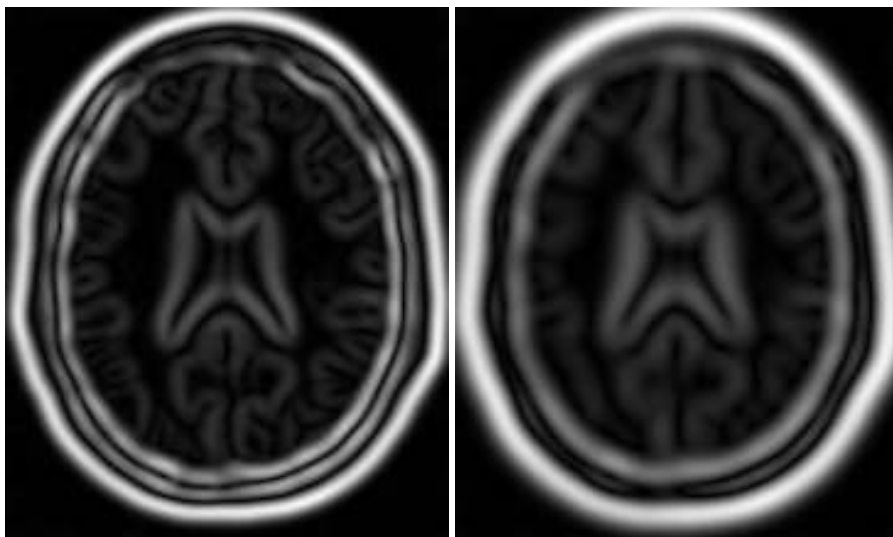


Figure 6.9: Effect of the `GradientMagnitudeRecursiveGaussianImageFilter` on a slice from a MRI proton density image of the brain.

The standard deviation of the Gaussian smoothing kernel is now set.

```
filter->SetSigma( sigma );
```

Finally the filter is executed by invoking the `Update()` method.

```
filter->Update();
```

If connected to other filters in a pipeline, this filter will automatically update when any downstream filters are updated. For example, we may connect this gradient magnitude filter to an image file writer and then update the writer.

```
rescaler->SetInput( filter->GetOutput() );  
writer->SetInput( rescaler->GetOutput() );  
writer->Update();
```

Figure 6.9 illustrates the effect of this filter on a MRI proton density image of the brain using σ values of 3 (left) and 5 (right). The figure shows how the sensitivity to noise can be regulated by selecting an appropriate σ . This type of scale-tunable filter is suitable for performing scale-space analysis.

/ Attention should be paid to the image type chosen to represent the output image since the dynamic range of the gradient magnitude image is usually smaller than the dynamic range of the input image.

6.4.3 Derivative Without Smoothing

The source code for this section can be found in the file `Examples/Filtering/DerivativeImageFilter.cxx`.

The `itk::DerivativeImageFilter` is used for computing the partial derivative of an image, the derivative of an image along a particular axial direction.

The header file corresponding to this filter should be included first.

```
#include "itkDerivativeImageFilter.h"
```

Next, the pixel types for the input and output images must be defined and, with them, the image types can be instantiated. Note that it is important to select a signed type for the image, since the values of the derivatives will be positive as well as negative.

```
typedef float InputPixelType;
typedef float OutputPixelType;

const unsigned int Dimension = 2;

typedef itk::Image< InputPixelType, Dimension > InputImageType;
typedef itk::Image< OutputPixelType, Dimension > OutputImageType;
```

Using the image types, it is now possible to define the filter type and create the filter object.

```
typedef itk::DerivativeImageFilter<
    InputImageType, OutputImageType > FilterType;

FilterType::Pointer filter = FilterType::New();
```

The order of the derivative is selected with the `SetOrder()` method. The direction along which the derivative will be computed is selected with the `SetDirection()` method.

```
filter->SetOrder( atoi( argv[4] ) );
filter->SetDirection( atoi( argv[5] ) );
```

The input to the filter can be taken from any other filter, for example a reader. The output can be passed down the pipeline to other filters, for example, a writer. An update call on any downstream filter will trigger the execution of the derivative filter.

```
filter->SetInput( reader->GetOutput() );
writer->SetInput( filter->GetOutput() );
writer->Update();
```

Figure 6.10 illustrates the effect of the `DerivativeImageFilter` on a slice of MRI brain image. The derivative is taken along the x direction. The sensitivity to noise in the image is evident from this result.

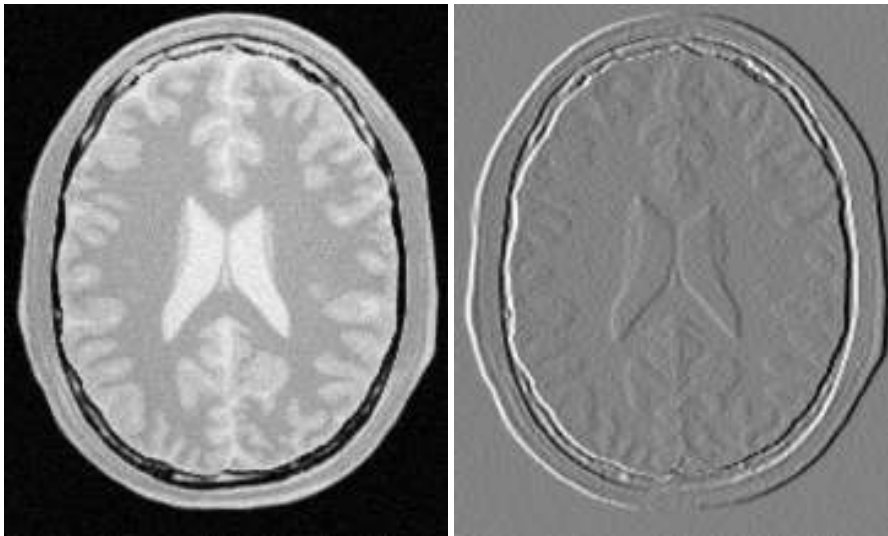


Figure 6.10: Effect of the Derivative filter on a slice from a MRI proton density brain image.

6.5 Second Order Derivatives

6.5.1 Second Order Recursive Gaussian

The source code for this section can be found in the file

Examples/Filtering/SecondDerivativeRecursiveGaussianImageFilter.cxx.

This example illustrates how to compute second derivatives of a 3D image using the [itk::RecursiveGaussianImageFilter](#).

In this example, all the second derivatives are computed independently in the same way as if they were intended to be used for building the Hessian matrix of the image.

```
#include "itkRecursiveGaussianImageFilter.h"
#include "itkImageFileReader.h"
#include "itkImageFileWriter.h"
#include "itkImageDuplicator.h"
#include "itkImage.h"
#include <string>
```

```
int main(int argc, char * argv [] )
{
    if( argc < 3 )
    {
```

```

    std::cerr << "Usage: " << std::endl;
    std::cerr << "SecondDerivativeRecursiveGaussianImageFilter inputImage outputPrefix [sigma]" << std::endl;
    return -1;
}

typedef float          PixelType;
typedef float          OutputPixelType;

const unsigned int    Dimension = 3;

typedef itk::Image< PixelType,          Dimension >  ImageType;
typedef itk::Image< OutputPixelType, Dimension >  OutputImageType;

typedef itk::ImageFileReader< ImageType          >  ReaderType;
typedef itk::ImageFileWriter< OutputImageType >  WriterType;

typedef itk::ImageDuplicator< OutputImageType >  DuplicatorType;

typedef itk::RecursiveGaussianImageFilter<
    ImageType,
    ImageType >  FilterType;

ReaderType::Pointer reader = ReaderType::New();
WriterType::Pointer writer = WriterType::New();

DuplicatorType::Pointer duplicator = DuplicatorType::New();

reader->SetFileName( argv[1] );

std::string outputPrefix = argv[2];
std::string outputFileName;

try
{
    reader->Update();
}
catch( itk::ExceptionObject & excp )
{
    std::cerr << "Problem reading the input file" << std::endl;
    std::cerr << excp << std::endl;
    return -1;
}

FilterType::Pointer ga = FilterType::New();
FilterType::Pointer gb = FilterType::New();
FilterType::Pointer gc = FilterType::New();

ga->SetDirection( 0 );
gb->SetDirection( 1 );

```

```
gc->SetDirection( 2 );

if( argc > 3 )
{
    const float sigma = atof( argv[3] );
    ga->SetSigma( sigma );
    gb->SetSigma( sigma );
    gc->SetSigma( sigma );
}

ga->SetZeroOrder();
gb->SetZeroOrder();
gc->SetSecondOrder();

ImageType::Pointer inputImage = reader->GetOutput();

ga->SetInput( inputImage );
gb->SetInput( ga->GetOutput() );
gc->SetInput( gb->GetOutput() );

duplicator->SetInputImage( gc->GetOutput() );

gc->Update();
duplicator->Update();

ImageType::Pointer Izz = duplicator->GetOutput();

writer->SetInput( Izz );
outputFileName = outputPrefix + "-Izz.mhd";
writer->SetFileName( outputFileName.c_str() );
writer->Update();

gc->SetDirection( 1 ); // gc now works along Y
gb->SetDirection( 2 ); // gb now works along Z

gc->Update();
duplicator->Update();

ImageType::Pointer Iyy = duplicator->GetOutput();

writer->SetInput( Iyy );
outputFileName = outputPrefix + "-Iyy.mhd";
writer->SetFileName( outputFileName.c_str() );
writer->Update();

gc->SetDirection( 0 ); // gc now works along X
ga->SetDirection( 1 ); // ga now works along Y
```



```
gc->Update();
duplicator->Update();

ImageType::Pointer Ixx = duplicator->GetOutput();

writer->SetInput( Ixx );
outputFileName = outputPrefix + "-Ixx.mhd";
writer->SetFileName( outputFileName.c_str() );
writer->Update();

ga->SetDirection( 0 );
gb->SetDirection( 1 );
gc->SetDirection( 2 );

ga->SetZeroOrder();
gb->SetFirstOrder();
gc->SetFirstOrder();

gc->Update();
duplicator->Update();

ImageType::Pointer Iyz = duplicator->GetOutput();

writer->SetInput( Iyz );
outputFileName = outputPrefix + "-Iyz.mhd";
writer->SetFileName( outputFileName.c_str() );
writer->Update();

ga->SetDirection( 1 );
gb->SetDirection( 0 );
gc->SetDirection( 2 );

ga->SetZeroOrder();
gb->SetFirstOrder();
gc->SetFirstOrder();

gc->Update();
duplicator->Update();

ImageType::Pointer Ixz = duplicator->GetOutput();

writer->SetInput( Ixz );
outputFileName = outputPrefix + "-Ixz.mhd";
writer->SetFileName( outputFileName.c_str() );
writer->Update();
```

```
ga->SetDirection( 2 );
gb->SetDirection( 0 );
gc->SetDirection( 1 );

ga->SetZeroOrder();
gb->SetFirstOrder();
gc->SetFirstOrder();

gc->Update();
duplicator->Update();

ImageType::Pointer Ixy = duplicator->GetOutput();

writer->SetInput( Ixy );
outputFileName = outputPrefix + "-Ixy.mhd";
writer->SetFileName( outputFileName.c_str() );
writer->Update();
```

6.5.2 Laplacian Filters

Laplacian Filter Finite Difference

Laplacian Filter Recursive Gaussian

6.6 Neighborhood Filters

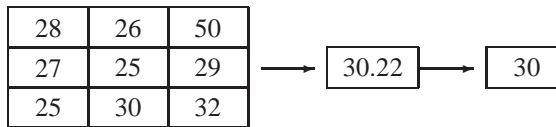
The concept of locality is frequently encountered in image processing in the form of filters that compute every output pixel using information from a small region in the neighborhood of the input pixel. The classical form of these filters are the 3×3 filters in 2D images. Convolution masks based on these neighborhoods can perform diverse tasks ranging from noise reduction, to differential operations, to mathematical morphology.

The Insight toolkit implements an elegant approach to neighborhood-based image filtering. The input image is processed using a special iterator called the `itk::NeighborhoodIterator`. This iterator is capable of moving over all the pixels in an image and, for each position, it can address the pixels in a local neighborhood. Operators are defined that apply an algorithmic operation in the neighborhood of the input pixel to produce a value for the output pixel. The following section describes some of the more commonly used filters that take advantage of this construction. (See Chapter 11 on page 559 for more information about iterators.)

6.6.1 Mean Filter

The source code for this section can be found in the file `Examples/Filtering/MeanImageFilter.cxx`.

The `itk::MeanImageFilter` is commonly used for noise reduction. The filter computes the value of each output pixel by finding the statistical mean of the neighborhood of the corresponding input pixel. The following figure illustrates the local effect of the `MeanImageFilter` in a $2D$ case. The statistical mean of the neighborhood on the left is passed as the output value associated with the pixel at the center of the neighborhood.



Note that this algorithm is sensitive to the presence of outliers in the neighborhood. This filter will work on images of any dimension thanks to the internal use of `itk::SmartNeighborhoodIterator` and `itk::NeighborhoodOperator`. The size of the neighborhood over which the mean is computed can be set by the user.

The header file corresponding to this filter should be included first.

```
#include "itkMeanImageFilter.h"
```

Then the pixel types for input and output image must be defined and, with them, the image types can be instantiated.

```
typedef unsigned char InputPixelType;
typedef unsigned char OutputPixelType;

typedef itk::Image< InputPixelType, 2 > InputImageType;
typedef itk::Image< OutputPixelType, 2 > OutputImageType;
```

Using the image types it is now possible to instantiate the filter type and create the filter object.

```
typedef itk::MeanImageFilter<
    InputImageType, OutputImageType > FilterType;

FilterType::Pointer filter = FilterType::New();
```

The size of the neighborhood is defined along every dimension by passing a `SizeType` object with the corresponding values. The value on each dimension is used as the semi-size of a rectangular box. For example, in $2D$ a size of `1,2` will result in a 3×5 neighborhood.

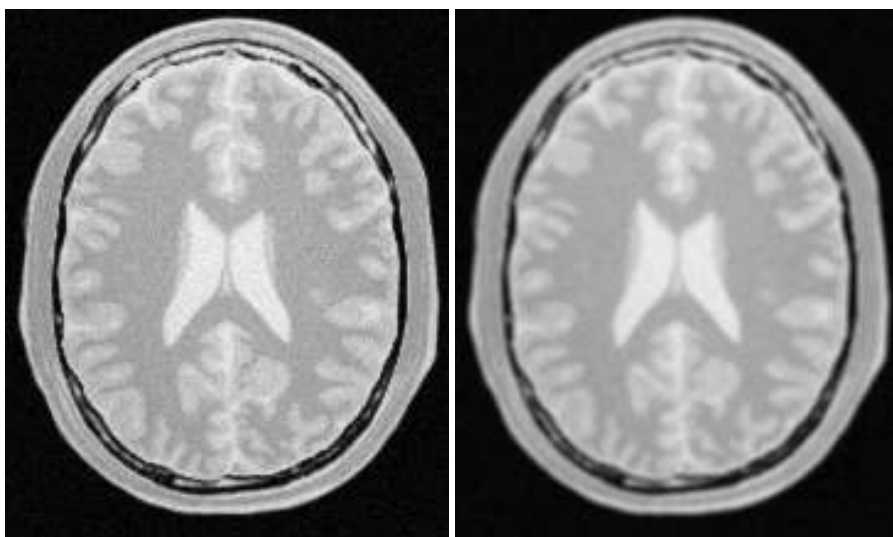


Figure 6.11: Effect of the MeanImageFilter on a slice from a MRI proton density brain image.

```
InputImageType::SizeType indexRadius;

indexRadius[0] = 1; // radius along x
indexRadius[1] = 1; // radius along y

filter->SetRadius( indexRadius );
```

The input to the filter can be taken from any other filter, for example a reader. The output can be passed down the pipeline to other filters, for example, a writer. An update call on any downstream filter will trigger the execution of the mean filter.

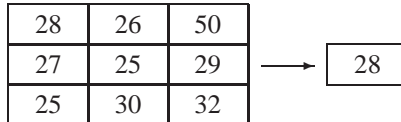
```
filter->SetInput( reader->GetOutput() );
writer->SetInput( filter->GetOutput() );
writer->Update();
```

Figure 6.11 illustrates the effect of this filter on a slice of MRI brain image using neighborhood radii of 1, 1 which corresponds to a 3×3 classical neighborhood. It can be seen from this picture that edges are rapidly degraded by the diffusion of intensity values among neighbors.

6.6.2 Median Filter

The source code for this section can be found in the file `Examples/Filtering/MedianImageFilter.cxx`.

The `itk::MedianImageFilter` is commonly used as a robust approach for noise reduction. This filter is particularly efficient against *salt-and-pepper* noise. In other words, it is robust to the presence of gray-level outliers. `MedianImageFilter` computes the value of each output pixel as the statistical median of the neighborhood of values around the corresponding input pixel. The following figure illustrates the local effect of this filter in a 2D case. The statistical median of the neighborhood on the left is passed as the output value associated with the pixel at the center of the neighborhood.



This filter will work on images of any dimension thanks to the internal use of `itk::NeighborhoodIterator` and `itk::NeighborhoodOperator`. The size of the neighborhood over which the median is computed can be set by the user.

The header file corresponding to this filter should be included first.

```
#include "itkMedianImageFilter.h"
```

Then the pixel and image types of the input and output must be defined.

```
typedef unsigned char InputPixelType;
typedef unsigned char OutputPixelType;

typedef itk::Image< InputPixelType, 2 > InputImageType;
typedef itk::Image< OutputPixelType, 2 > OutputImageType;
```

Using the image types, it is now possible to define the filter type and create the filter object.

```
typedef itk::MedianImageFilter<
    InputImageType, OutputImageType > FilterType;

FilterType::Pointer filter = FilterType::New();
```

The size of the neighborhood is defined along every dimension by passing a `SizeType` object with the corresponding values. The value on each dimension is used as the semi-size of a rectangular box. For example, in 2D a size of 1,2 will result in a 3×5 neighborhood.

```
InputImageType::SizeType indexRadius;

indexRadius[0] = 1; // radius along x
indexRadius[1] = 1; // radius along y

filter->SetRadius( indexRadius );
```

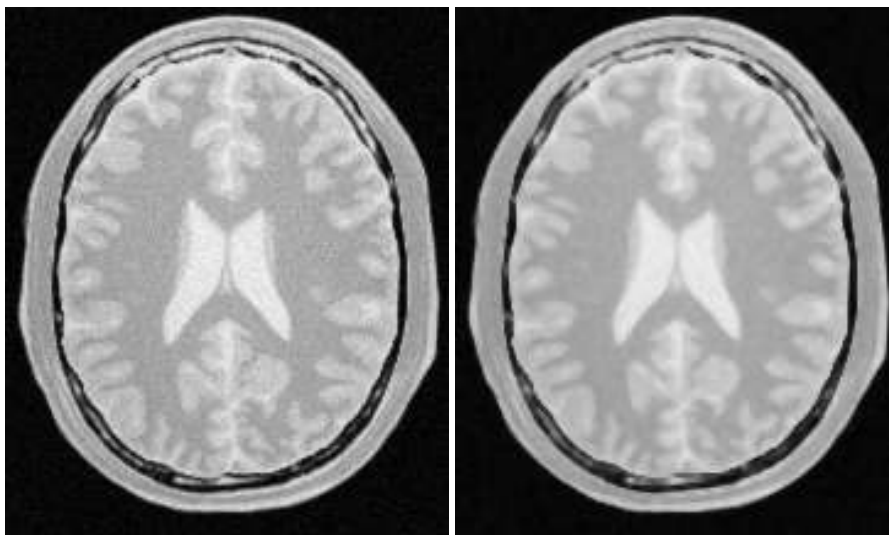


Figure 6.12: Effect of the MedianImageFilter on a slice from a MRI proton density brain image.

The input to the filter can be taken from any other filter, for example a reader. The output can be passed down the pipeline to other filters, for example, a writer. An update call on any downstream filter will trigger the execution of the median filter.

```
filter->SetInput( reader->GetOutput() );  
writer->SetInput( filter->GetOutput() );  
writer->Update();
```

Figure 6.12 illustrates the effect of the MedianImageFilter filter on a slice of MRI brain image using a neighborhood radius of 1, 1, which corresponds to a 3×3 classical neighborhood. The filtered image demonstrates the moderate tendency of the median filter to preserve edges.

6.6.3 Mathematical Morphology

Mathematical morphology has proved to be a powerful resource for image processing and analysis [44]. ITK implements mathematical morphology filters using NeighborhoodIterators and `itk::NeighborhoodOperators`. The toolkit contains two types of image morphology algorithms, filters that operate on binary images and filters that operate on grayscale images.

Binary Filters

The source code for this section can be found in the file `Examples/Filtering/MathematicalMorphologyBinaryFilters.cxx`.

The following section illustrates the use of filters that perform basic mathematical morphology operations on binary images. The `itk::BinaryErodeImageFilter` and `itk::BinaryDilateImageFilter` are described here. The filter names clearly specify the type of image on which they operate. The header files required to construct a simple example of the use of the mathematical morphology filters are included below.

```
#include "itkBinaryErodeImageFilter.h"
#include "itkBinaryDilateImageFilter.h"
#include "itkBinaryBallStructuringElement.h"
```

The following code defines the input and output pixel types and their associated image types.

```
const unsigned int Dimension = 2;

typedef unsigned char   InputPixelType;
typedef unsigned char   OutputPixelType;

typedef itk::Image< InputPixelType,  Dimension >   InputImageType;
typedef itk::Image< OutputPixelType, Dimension >   OutputImageType;
```

Mathematical morphology operations are implemented by applying an operator over the neighborhood of each input pixel. The combination of the rule and the neighborhood is known as *structuring element*. Although some rules have become de facto standards for image processing, there is a good deal of freedom as to what kind of algorithmic rule should be applied to the neighborhood. The implementation in ITK follows the typical rule of minimum for erosion and maximum for dilation.

The structuring element is implemented as a `NeighborhoodOperator`. In particular, the default structuring element is the `itk::BinaryBallStructuringElement` class. This class is instantiated using the pixel type and dimension of the input image.

```
typedef itk::BinaryBallStructuringElement<
    InputPixelType,
    Dimension >   StructuringElementType;
```

The structuring element type is then used along with the input and output image types for instantiating the type of the filters.

```
typedef itk::BinaryErodeImageFilter<
    InputImageType,
    OutputImageType,
    StructuringElementType >   ErodeFilterType;

typedef itk::BinaryDilateImageFilter<
    InputImageType,
    OutputImageType,
    StructuringElementType >   DilateFilterType;
```

The filters can now be created by invoking the `New()` method and assigning the result to `itk::SmartPointers`.

```
ErodeFilterType::Pointer binaryErode = ErodeFilterType::New();
DilateFilterType::Pointer binaryDilate = DilateFilterType::New();
```

The structuring element is not a reference counted class. Thus it is created as a C++ stack object instead of using `New()` and `SmartPointers`. The radius of the neighborhood associated with the structuring element is defined with the `SetRadius()` method and the `CreateStructuringElement()` method is invoked in order to initialize the operator. The resulting structuring element is passed to the mathematical morphology filter through the `SetKernel()` method, as illustrated below.

```
StructuringElementType structuringElement;

structuringElement.SetRadius( 1 ); // 3x3 structuring element

structuringElement.CreateStructuringElement();

binaryErode->SetKernel( structuringElement );
binaryDilate->SetKernel( structuringElement );
```

A binary image is provided as input to the filters. This image might be, for example, the output of a binary threshold image filter.

```
threshold->SetInput( reader->GetOutput() );

InputPixelType background = 0;
InputPixelType foreground = 255;

threshold->SetOutsideValue( background );
threshold->SetInsideValue( foreground );

threshold->SetLowerThreshold( lowerThreshold );
threshold->SetUpperThreshold( upperThreshold );

binaryErode->SetInput( threshold->GetOutput() );
binaryDilate->SetInput( threshold->GetOutput() );
```

The values that correspond to “objects” in the binary image are specified with the methods `SetErodeValue()` and `SetDilateValue()`. The value passed to these methods will be considered the value over which the dilation and erosion rules will apply.

```
binaryErode->SetErodeValue( foreground );
binaryDilate->SetDilateValue( foreground );
```

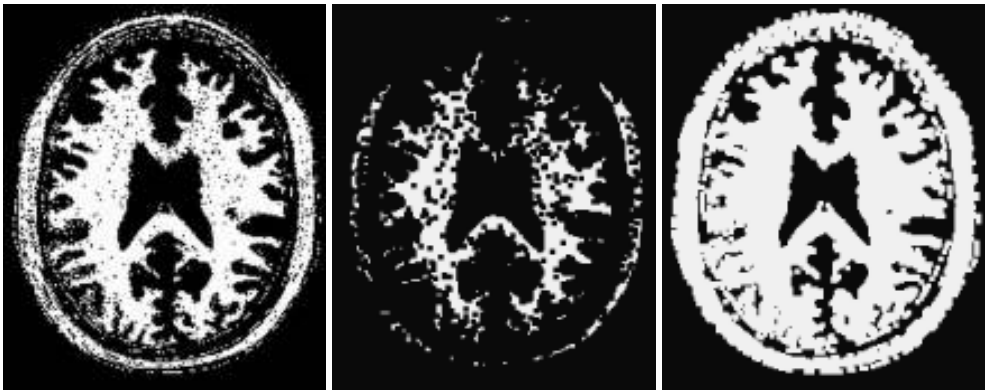



Figure 6.13: Effect of erosion and dilation in a binary image.

The filter is executed by invoking its `Update()` method, or by updating any downstream filter, like, for example, an image writer.

```
writerDilation->SetInput( binaryDilate->GetOutput() );
writerDilation->Update();
```

Figure 6.13 illustrates the effect of the erosion and dilation filters on a binary image from a MRI brain slice. The figure shows how these operations can be used to remove spurious details from segmented images.

Grayscale Filters

The source code for this section can be found in the file `Examples/Filtering/MathematicalMorphologyGrayscaleFilters.cxx`.

The following section illustrates the use of filters for performing basic mathematical morphology operations on grayscale images. The `itk::GrayscaleErodeImageFilter` and `itk::GrayscaleDilateImageFilter` are covered in this example. The filter names clearly specify the type of image on which they operate. The header files required for a simple example of the use of grayscale mathematical morphology filters are presented below.

```
#include "itkGrayscaleErodeImageFilter.h"
#include "itkGrayscaleDilateImageFilter.h"
#include "itkBinaryBallStructuringElement.h"
```

The following code defines the input and output pixel types and their associated image types.

```
const unsigned int Dimension = 2;
```

```
typedef unsigned char    InputPixelType;
typedef unsigned char    OutputPixelType;

typedef itk::Image< InputPixelType,  Dimension >    InputImageType;
typedef itk::Image< OutputPixelType, Dimension >    OutputImageType;
```

Mathematical morphology operations are based on the application of an operator over a neighborhood of each input pixel. The combination of the rule and the neighborhood is known as *structuring element*. Although some rules have become the de facto standard in image processing there is a good deal of freedom as to what kind of algorithmic rule should be applied on the neighborhood. The implementation in ITK follows the typical rule of minimum for erosion and maximum for dilation.

The structuring element is implemented as a `itk::NeighborhoodOperator`. In particular, the default structuring element is the `itk::BinaryBallStructuringElement` class. This class is instantiated using the pixel type and dimension of the input image.

```
typedef itk::BinaryBallStructuringElement<
    InputPixelType,
    Dimension >    StructuringElementType;
```

The structuring element type is then used along with the input and output image types for instantiating the type of the filters.

```
typedef itk::GrayscaleErodeImageFilter<
    InputImageType,
    OutputImageType,
    StructuringElementType >    ErodeFilterType;

typedef itk::GrayscaleDilateImageFilter<
    InputImageType,
    OutputImageType,
    StructuringElementType >    DilateFilterType;
```

The filters can now be created by invoking the `New()` method and assigning the result to SmartPointers.

```
ErodeFilterType::Pointer grayscaleErode = ErodeFilterType::New();
DilateFilterType::Pointer grayscaleDilate = DilateFilterType::New();
```

The structuring element is not a reference counted class. Thus it is created as a C++ stack object instead of using `New()` and `SmartPointers`. The radius of the neighborhood associated with the structuring element is defined with the `SetRadius()` method and the `CreateStructuringElement()` method is invoked in order to initialize the operator. The resulting structuring element is passed to the mathematical morphology filter through the `SetKernel()` method, as illustrated below.

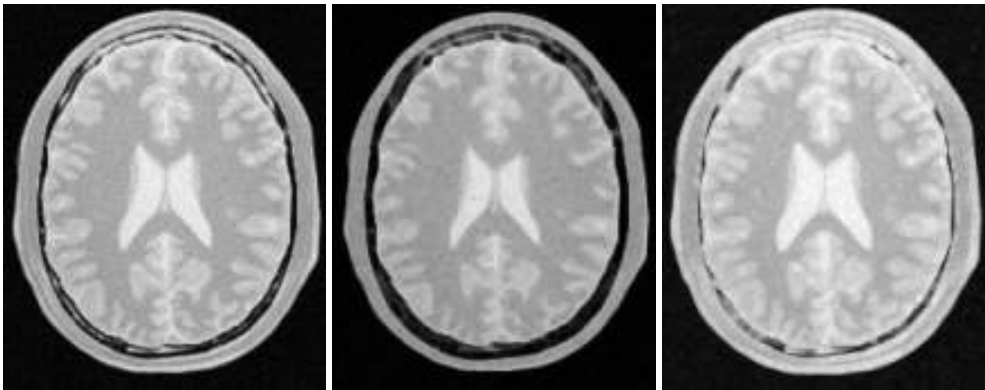


Figure 6.14: Effect of erosion and dilation in a grayscale image.

```
StructuringElementType structuringElement;

structuringElement.SetRadius( 1 ); // 3x3 structuring element

structuringElement.CreateStructuringElement();

grayscaleErode->SetKernel( structuringElement );
grayscaleDilate->SetKernel( structuringElement );
```

A grayscale image is provided as input to the filters. This image might be, for example, the output of a reader.

```
grayscaleErode->SetInput( reader->GetOutput() );
grayscaleDilate->SetInput( reader->GetOutput() );
```

The filter is executed by invoking its `Update()` method, or by updating any downstream filter, like, for example, an image writer.

```
writerDilation->SetInput( grayscaleDilate->GetOutput() );
writerDilation->Update();
```

Figure 6.14 illustrates the effect of the erosion and dilation filters on a binary image from a MRI brain slice. The figure shows how these operations can be used to remove spurious details from segmented images.

6.6.4 Voting Filters

Voting filters are quite a generic family of filters. In fact, both the Dilate and Erode filters from Mathematical Morphology are very particular cases of the broader family of voting filters. In a

voting filter, the outcome of a pixel is decided by counting the number of pixels in its neighborhood and applying a rule to the result of that counting. For example, the typical implementation of Erosion in terms of a voting filter will be to say that a foreground pixel will become background if the numbers of background neighbors is greater or equal than 1. In this context, you could imagine variations of Erosion in which the count could be changed to require at least 3 foreground.

One of the particular cases of Voting filters is the `BinaryMedianImageFilter`. This filter is equivalent to applying a Median filter over a binary image. The fact of having a binary image as input makes possible to optimize the execution of the filter since there is no real need for sorting the pixels according to their frequency in the neighborhood.

The source code for this section can be found in the file `Examples/Filtering/BinaryMedianImageFilter.cxx`.

The `itk::BinaryMedianImageFilter` is commonly used as a robust approach for noise reduction. `BinaryMedianImageFilter` computes the value of each output pixel as the statistical median of the neighborhood of values around the corresponding input pixel. When the input images are binary, the implementation can be optimized by simply counting the number of pixels ON/OFF around the current pixel.

This filter will work on images of any dimension thanks to the internal use of `itk::NeighborhoodIterator` and `itk::NeighborhoodOperator`. The size of the neighborhood over which the median is computed can be set by the user.

The header file corresponding to this filter should be included first.

```
#include "itkBinaryMedianImageFilter.h"
```

Then the pixel and image types of the input and output must be defined.

```
typedef unsigned char InputPixelType;
typedef unsigned char OutputPixelType;

typedef itk::Image< InputPixelType, 2 > InputImageType;
typedef itk::Image< OutputPixelType, 2 > OutputImageType;
```

Using the image types, it is now possible to define the filter type and create the filter object.

```
typedef itk::BinaryMedianImageFilter<
    InputImageType, OutputImageType > FilterType;

FilterType::Pointer filter = FilterType::New();
```

The size of the neighborhood is defined along every dimension by passing a `SizeType` object with the corresponding values. The value on each dimension is used as the semi-size of a rectangular box. For example, in 2D a size of 1,2 will result in a 3×5 neighborhood.

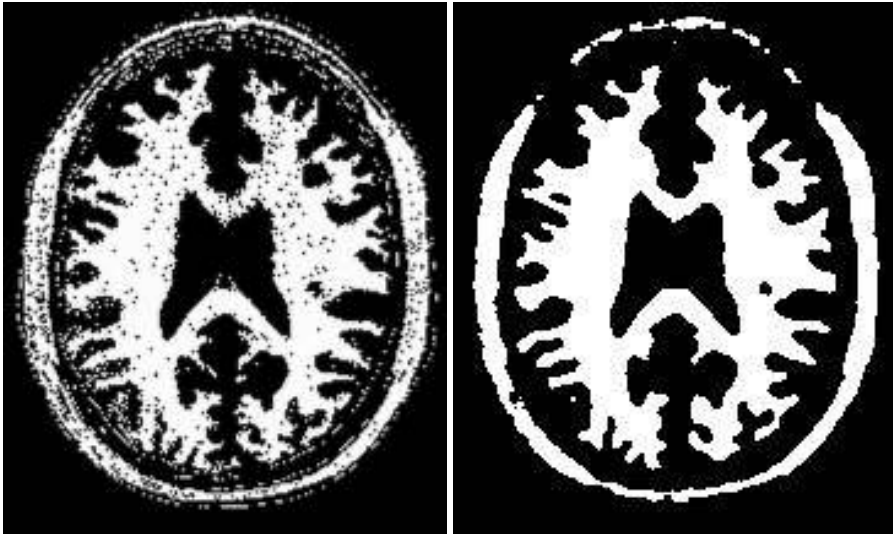


Figure 6.15: Effect of the `BinaryMedianImageFilter` on a slice from a MRI proton density brain image that has been thresholded in order to produce a binary image.

```
InputImageType::SizeType indexRadius;

indexRadius[0] = radiusX; // radius along x
indexRadius[1] = radiusY; // radius along y

filter->SetRadius( indexRadius );
```

The input to the filter can be taken from any other filter, for example a reader. The output can be passed down the pipeline to other filters, for example, a writer. An update call on any downstream filter will trigger the execution of the median filter.

```
filter->SetInput( reader->GetOutput() );
writer->SetInput( filter->GetOutput() );
writer->Update();
```

Figure 6.15 illustrates the effect of the `BinaryMedianImageFilter` filter on a slice of MRI brain image using a neighborhood radius of 2,2, which corresponds to a 5×5 classical neighborhood. The filtered image demonstrates the capability of this filter for reducing noise both in the background and foreground of the image, as well as smoothing the contours of the regions.

The typical effect of median filtration on a noisy digital image is a dramatic reduction in impulse noise spikes. The filter also tends to preserve brightness differences across signal steps, resulting in reduced blurring of regional boundaries. The filter also tends to preserve the positions of boundaries in an image.

Figure 6.16 below shows the effect of running the median filter with a 3x3 classical window size 1, 10 and 50 times. There is a tradeoff in noise reduction and the sharpness of the image when the window size is increased.

Other variation of Voting filters is the Hole Filling filter. This filter converts background pixels into foreground only when the number of foreground pixels is a majority of the neighbors. By selecting the size of the majority, this filter can be tuned to fill-in holes of different size. To be more precise, the effect of the filter is actually related to the curvature of the edge in which the pixel is located.

The Hole Filling filter can be used in an iterative way, by applying it repeatedly until no pixel changes. In this context, the filter can be seen as a binary variation of a Level Set filter.

6.7 Smoothing Filters

Real image data has a level of uncertainty that is manifested in the variability of measures assigned to pixels. This uncertainty is usually interpreted as noise and considered an undesirable component of the image data. This section describes several methods that can be applied to reduce noise on images.

6.7.1 Blurring

Blurring is the traditional approach for removing noise from images. It is usually implemented in the form of a convolution with a kernel. The effect of blurring on the image spectrum is to attenuate high spatial frequencies. Different kernels attenuate frequencies in different ways. One of the most commonly used kernels is the Gaussian. Two implementations of Gaussian smoothing are available in the toolkit. The first one is based on a traditional convolution while the other is based on the application of IIR filters that approximate the convolution with a Gaussian [12, 13].

Discrete Gaussian

The source code for this section can be found in the file
`Examples/Filtering/DiscreteGaussianImageFilter.cxx`.



Figure 6.16: Effect of 1, 10 and 50 iterations of the `BinaryMedianImageFilter` using a 3x3 window.

The `itk::DiscreteGaussianImageFilter` computes the convolution of the input image with a Gaussian kernel. This is done in *ND* by taking advantage of the separability of the Gaussian kernel. A one-dimensional Gaussian function is discretized on a convolution kernel. The size of the kernel is extended until there are enough discrete points in the Gaussian to ensure that a user-provided maximum error is not exceeded. Since the size of the kernel is unknown a priori, it is necessary to impose a limit to its growth. The user can thus provide a value to be the maximum admissible size of the kernel. Discretization error is defined as the difference between the area under the discrete Gaussian curve (which has finite support) and the area under the continuous Gaussian.

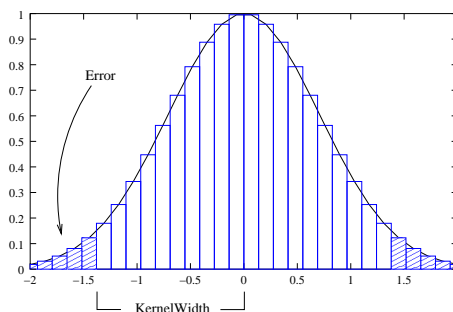


Figure 6.17: Discretized Gaussian.

Gaussian kernels in ITK are constructed according to the theory of Tony Lindeberg [34] so that smoothing and derivative operations commute before and after discretization. In other words, finite difference derivatives on an image I that has been smoothed by convolution with the Gaussian are equivalent to finite differences computed on I by convolving with a derivative of the Gaussian.

The first step required to use this filter is to include its header file.

```
#include "itkDiscreteGaussianImageFilter.h"
```

Types should be chosen for the pixels of the input and output images. Image types can be instantiated using the pixel type and dimension.

```
typedef float InputPixelType;
typedef float OutputPixelType;

typedef itk::Image< InputPixelType, 2 > InputImageType;
typedef itk::Image< OutputPixelType, 2 > OutputImageType;
```

The discrete Gaussian filter type is instantiated using the input and output image types. A corresponding filter object is created.

```
typedef itk::DiscreteGaussianImageFilter<
    InputImageType, OutputImageType > FilterType;

FilterType::Pointer filter = FilterType::New();
```

The input image can be obtained from the output of another filter. Here, an image reader is used as its input.

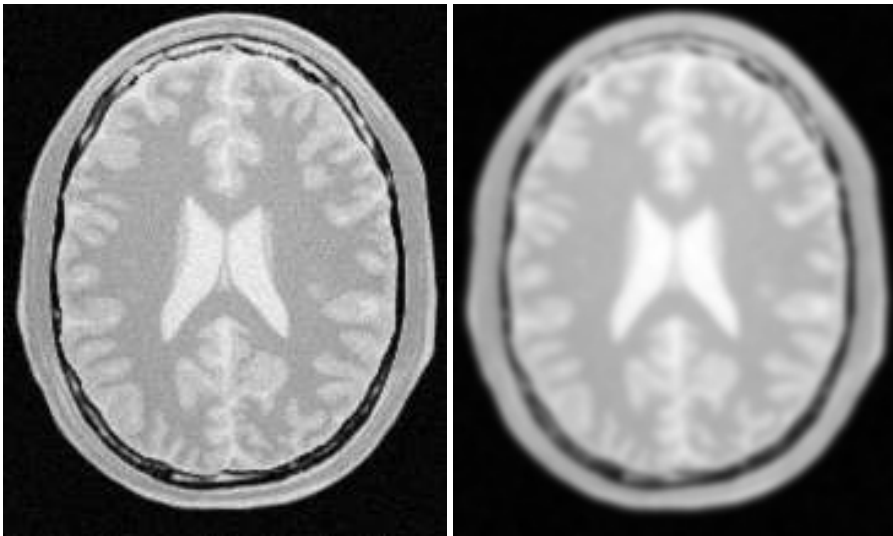


Figure 6.18: Effect of the `DiscreteGaussianImageFilter` on a slice from a MRI proton density image of the brain.

```
filter->SetInput( reader->GetOutput() );
```

The filter requires the user to provide a value for the variance associated with the Gaussian kernel. The method `SetVariance()` is used for this purpose. The discrete Gaussian is constructed as a convolution kernel. The maximum kernel size can be set by the user. Note that the combination of variance and kernel-size values may result in a truncated Gaussian kernel.

```
filter->SetVariance( gaussianVariance );  
filter->SetMaximumKernelWidth( maxKernelWidth );
```

Finally, the filter is executed by invoking the `Update()` method.

```
filter->Update();
```

If the output of this filter has been connected to other filters down the pipeline, updating any of the downstream filters would have triggered the execution of this one. For example, a writer could have been used after the filter.

```
rescaler->SetInput( filter->GetOutput() );  
writer->SetInput( rescaler->GetOutput() );  
writer->Update();
```

Figure 6.18 illustrates the effect of this filter on a MRI proton density image of the brain.

Note that large Gaussian variances will produce large convolution kernels and correspondingly slower computation times. Unless a high degree of accuracy is required, it may be more desirable to use the approximating `itk::RecursiveGaussianImageFilter` with large variances.

Binomial Blurring

The source code for this section can be found in the file `Examples/Filtering/BinomialBlurImageFilter.cxx`.

The `itk::BinomialBlurImageFilter` computes a nearest neighbor average along each dimension. The process is repeated a number of times, as specified by the user. In principle, after a large number of iterations the result will approach the convolution with a Gaussian.

The first step required to use this filter is to include its header file.

```
#include "itkBinomialBlurImageFilter.h"
```

Types should be chosen for the pixels of the input and output images. Image types can be instantiated using the pixel type and dimension.

```
typedef float InputPixelType;
typedef float OutputPixelType;

typedef itk::Image< InputPixelType, 2 > InputImageType;
typedef itk::Image< OutputPixelType, 2 > OutputImageType;
```

The filter type is now instantiated using both the input image and the output image types. Then a filter object is created.

```
typedef itk::BinomialBlurImageFilter<
    InputImageType, OutputImageType > FilterType;
FilterType::Pointer filter = FilterType::New();
```

The input image can be obtained from the output of another filter. Here, an image reader is used as the source. The number of repetitions is set with the `SetRepetitions()` method. Computation time will increase linearly with the number of repetitions selected. Finally, the filter can be executed by calling the `Update()` method.

```
filter->SetInput( reader->GetOutput() );
filter->SetRepetitions( repetitions );
filter->Update();
```

Figure 6.19 illustrates the effect of this filter on a MRI proton density image of the brain.

Note that the standard deviation σ of the equivalent Gaussian is fixed. In the spatial spectrum, the effect of every iteration of this filter is like a multiplication with a sinus cardinal function.

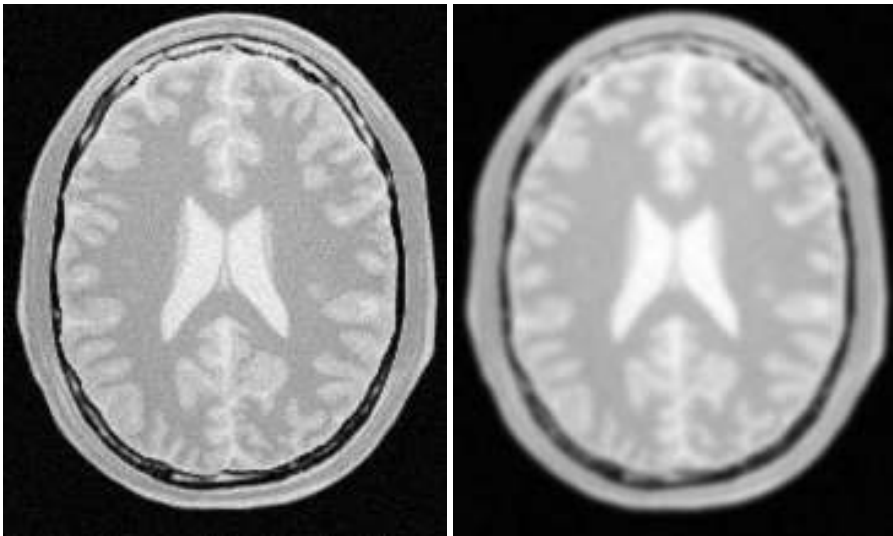


Figure 6.19: Effect of the `BinomialBlurImageFilter` on a slice from a MRI proton density image of the brain.

Recursive Gaussian IIR

The source code for this section can be found in the file `Examples/Filtering/SmoothingRecursiveGaussianImageFilter.cxx`.

The classical method of smoothing an image by convolution with a Gaussian kernel has the drawback that it is slow when the standard deviation σ of the Gaussian is large. This is due to the larger size of the kernel, which results in a higher number of computations per pixel.

The `itk::RecursiveGaussianImageFilter` implements an approximation of convolution with the Gaussian and its derivatives by using IIR² filters. In practice this filter requires a constant number of operations for approximating the convolution, regardless of the σ value [12, 13].

The first step required to use this filter is to include its header file.

```
#include "itkRecursiveGaussianImageFilter.h"
```

Types should be selected on the desired input and output pixel types.

```
typedef float InputPixelType;
typedef float OutputPixelType;
```

The input and output image types are instantiated using the pixel types.

²Infinite Impulse Response

```
typedef itk::Image< InputPixelType, 2 > InputImageType;
typedef itk::Image< OutputPixelType, 2 > OutputImageType;
```

The filter type is now instantiated using both the input image and the output image types.

```
typedef itk::RecursiveGaussianImageFilter<
    InputImageType, OutputImageType > FilterType;
```

This filter applies the approximation of the convolution along a single dimension. It is therefore necessary to concatenate several of these filters to produce smoothing in all directions. In this example, we create a pair of filters since we are processing a 2D image. The filters are created by invoking the `New()` method and assigning the result to a `itk::SmartPointer`.

```
FilterType::Pointer filterX = FilterType::New();
FilterType::Pointer filterY = FilterType::New();
```

Since each one of the newly created filters has the potential to perform filtering along any dimension, we have to restrict each one to a particular direction. This is done with the `SetDirection()` method.

```
filterX->SetDirection( 0 ); // 0 --> X direction
filterY->SetDirection( 1 ); // 1 --> Y direction
```

The `itk::RecursiveGaussianImageFilter` can approximate the convolution with the Gaussian or with its first and second derivatives. We select one of these options by using the `SetOrder()` method. Note that the argument is an enum whose values can be `ZeroOrder`, `FirstOrder` and `SecondOrder`. For example, to compute the x partial derivative we should select `FirstOrder` for x and `ZeroOrder` for y . Here we want only to smooth in x and y , so we select `ZeroOrder` in both directions.

```
filterX->SetOrder( FilterType::ZeroOrder );
filterY->SetOrder( FilterType::ZeroOrder );
```

There are two typical ways of normalizing Gaussians depending on their application. For scale-space analysis it is desirable to use a normalization that will preserve the maximum value of the input. This normalization is represented by the following equation.

$$\frac{1}{\sigma\sqrt{2\pi}} \quad (6.2)$$

In applications that use the Gaussian as a solution of the diffusion equation it is desirable to use a normalization that preserve the integral of the signal. This last approach can be seen as a conservation of mass principle. This is represented by the following equation.

$$\frac{1}{\sigma^2\sqrt{2\pi}} \quad (6.3)$$

The `itk::RecursiveGaussianImageFilter` has a boolean flag that allows users to select between these two normalization options. Selection is done with the method `SetNormalizeAcrossScale()`. Enable this flag to analyzing an image across scale-space. In the current example, this setting has no impact because we are actually renormalizing the output to the dynamic range of the reader, so we simply disable the flag.

```
filterX->SetNormalizeAcrossScale( false );  
filterY->SetNormalizeAcrossScale( false );
```

The input image can be obtained from the output of another filter. Here, an image reader is used as the source. The image is passed to the x filter and then to the y filter. The reason for keeping these two filters separate is that it is usual in scale-space applications to compute not only the smoothing but also combinations of derivatives at different orders and smoothing. Some factorization is possible when separate filters are used to generate the intermediate results. Here this capability is less interesting, though, since we only want to smooth the image in all directions.

```
filterX->SetInput( reader->GetOutput() );  
filterY->SetInput( filterX->GetOutput() );
```

It is now time to select the σ of the Gaussian used to smooth the data. Note that σ must be passed to both filters and that sigma is considered to be in millimeters. That is, at the moment of applying the smoothing process, the filter will take into account the spacing values defined in the image.

```
filterX->SetSigma( sigma );  
filterY->SetSigma( sigma );
```

Finally the pipeline is executed by invoking the `Update()` method.

```
filterY->Update();
```

Figure 6.20 illustrates the effect of this filter on a MRI proton density image of the brain using σ values of 3 (left) and 5 (right). The figure shows how the attenuation of noise can be regulated by selecting the appropriate standard deviation. This type of scale-tunable filter is suitable for performing scale-space analysis.

6.7.2 Local Blurring

In some cases it is desirable to compute smoothing in restricted regions of the image, or to do it using different parameters that are computed locally. The following sections describe options for applying local smoothing in images.

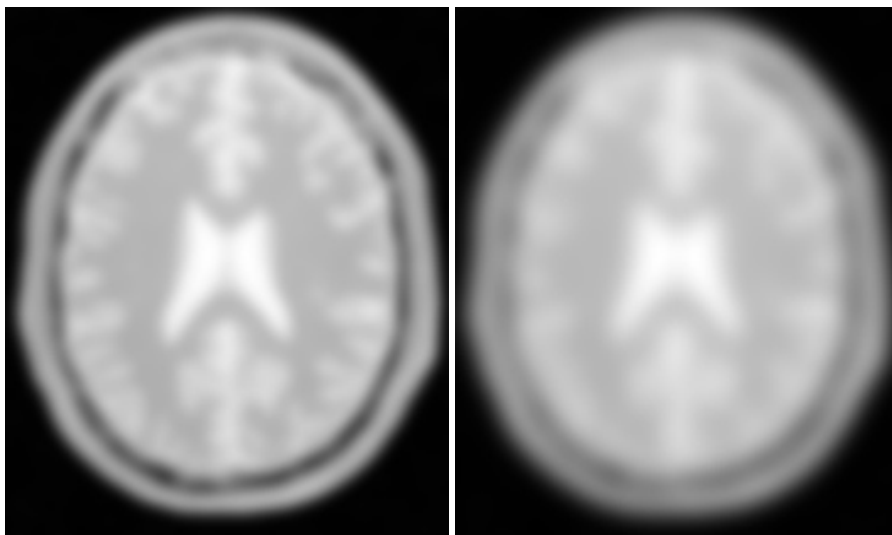


Figure 6.20: Effect of the `RecursiveGaussianImageFilter` on a slice from a MRI proton density image of the brain.

Gaussian Blur Image Function

The source code for this section can be found in the file
`Examples/Filtering/GaussianBlurImageFunction.cxx`.

6.7.3 Edge Preserving Smoothing

Introduction to Anisotropic Diffusion

The drawback of image denoising (smoothing) is that it tends to blur away the sharp boundaries in the image that help to distinguish between the larger-scale anatomical structures that one is trying to characterize (which also limits the size of the smoothing kernels in most applications). Even in cases where smoothing does not obliterate boundaries, it tends to distort the fine structure of the image and thereby changes subtle aspects of the anatomical shapes in question.

Perona and Malik [41] introduced an alternative to linear-filtering that they called *anisotropic diffusion*. Anisotropic diffusion is closely related to the earlier work of Grossberg [20], who used similar nonlinear diffusion processes to model human vision. The motivation for anisotropic diffusion (also called *nonuniform* or *variable conductance* diffusion) is that a Gaussian smoothed image is a single time slice of the solution to the heat equation, that has the original image as its initial conditions. Thus, the solution to

$$\frac{\partial g(x, y, t)}{\partial t} = \nabla \cdot \nabla g(x, y, t), \quad (6.4)$$

where $g(x, y, 0) = f(x, y)$ is the input image, is $g(x, y, t) = G(\sqrt{2t}) \otimes f(x, y)$, where $G(\sigma)$ is a Gaussian with standard deviation σ .

Anisotropic diffusion includes a variable conductance term that, in turn, depends on the differential structure of the image. Thus, the variable conductance can be formulated to limit the smoothing at “edges” in images, as measured by high gradient magnitude, for example.

$$g_t = \nabla \cdot c(|\nabla g|) \nabla g, \quad (6.5)$$

where, for notational convenience, we leave off the independent parameters of g and use the subscripts with respect to those parameters to indicate partial derivatives. The function $c(|\nabla g|)$ is a fuzzy cutoff that reduces the conductance at areas of large $|\nabla g|$, and can be any one of a number of functions. The literature has shown

$$c(|\nabla g|) = e^{-\frac{|\nabla g|^2}{2k^2}} \quad (6.6)$$

to be quite effective. Notice that conductance term introduces a free parameter k , the *conductance parameter*, that controls the sensitivity of the process to edge contrast. Thus, anisotropic diffusion entails two free parameters: the conductance parameter, k , and the time parameter, t , that is analogous to σ , the effective width of the filter when using Gaussian kernels.

Equation 6.5 is a nonlinear partial differential equation that can be solved on a discrete grid using finite forward differences. Thus, the smoothed image is obtained only by an iterative process, not a convolution or non-stationary, linear filter. Typically, the number of iterations required for practical results are small, and large 2D images can be processed in several tens of seconds using carefully written code running on modern, general purpose, single-processor computers. The technique applies readily and effectively to 3D images, but requires more processing time.

In the early 1990’s several research groups [18, 55] demonstrated the effectiveness of anisotropic diffusion on medical images. In a series of papers on the subject [59, 57, 58, 55, 56, 53], Whitaker described a detailed analytical and empirical analysis, introduced a smoothing term in the conductance that made the process more robust, invented a numerical scheme that virtually eliminated directional artifacts in the original algorithm, and generalized anisotropic diffusion to vector-valued images, an image processing technique that can be used on vector-valued medical data (such as the color cryosection data of the Visible Human Project).

For a vector-valued input $\vec{F} : U \mapsto \mathbb{R}^m$ the process takes the form

$$\vec{F}_t = \nabla \cdot c(\mathcal{D}\vec{F})\vec{F}, \quad (6.7)$$

where $\mathcal{D}\vec{F}$ is a *dissimilarity* measure of \vec{F} , a generalization of the gradient magnitude to vector-valued images, that can incorporate linear and nonlinear coordinate transformations on the range of \vec{F} . In this way, the smoothing of the multiple images associated with vector-valued data is coupled through the conductance term, that fuses the information in the different images. Thus vector-valued, nonlinear diffusion can combine low-level image features (e.g. edges) across all “channels” of a vector-valued image in order to preserve or enhance those features in all of image “channels”.

Vector-valued anisotropic diffusion is useful for denoising data from devices that produce multiple values such as MRI or color photography. When performing nonlinear diffusion on a color image, the color channels are diffused separately, but linked through the conductance term. Vector-valued diffusion it is also useful for processing registered data from different devices or for denoising higher-order geometric or statistical features from scalar-valued images [53, 60].

The output of anisotropic diffusion is an image or set of images that demonstrates reduced noise and texture but preserves, and can also enhance, edges. Such images are useful for a variety of processes including statistical classification, visualization, and geometric feature extraction. Previous work has shown [56] that anisotropic diffusion, over a wide range of conductance parameters, offers quantifiable advantages over linear filtering for edge detection in medical images.

Since the effectiveness of nonlinear diffusion was first demonstrated, numerous variations of this approach have surfaced in the literature [46]. These include alternatives for constructing dissimilarity measures [43], directional (i.e., tensor-valued) conductance terms [52, 3] and level set interpretations [54].

Gradient Anisotropic Diffusion

The source code for this section can be found in the file
Examples/Filtering/GradientAnisotropicDiffusionImageFilter.cxx.

The `itk::GradientAnisotropicDiffusionImageFilter` implements an N -dimensional version of the classic Perona-Malik anisotropic diffusion equation for scalar-valued images [41].

The conductance term for this implementation is chosen as a function of the gradient magnitude of the image at each point, reducing the strength of diffusion at edge pixels.

$$C(\mathbf{x}) = e^{-\left(\frac{\|\nabla U(\mathbf{x})\|}{K}\right)^2} \quad (6.8)$$

The numerical implementation of this equation is similar to that described in the Perona-Malik paper [41], but uses a more robust technique for gradient magnitude estimation and has been generalized to N -dimensions.

The first step required to use this filter is to include its header file.

```
#include "itkGradientAnisotropicDiffusionImageFilter.h"
```

Types should be selected based on the pixel types required for the input and output images. The image types are defined using the pixel type and the dimension.

```
typedef float InputPixelType;
typedef float OutputPixelType;

typedef itk::Image< InputPixelType, 2 > InputImageType;
typedef itk::Image< OutputPixelType, 2 > OutputImageType;
```


The filter type is now instantiated using both the input image and the output image types. The filter object is created by the `New()` method.

```
typedef itk::GradientAnisotropicDiffusionImageFilter<
    InputImageType, OutputImageType > FilterType;
FilterType::Pointer filter = FilterType::New();
```

The input image can be obtained from the output of another filter. Here, an image reader is used as source.

```
filter->SetInput( reader->GetOutput() );
```

This filter requires three parameters, the number of iterations to be performed, the time step and the conductance parameter used in the computation of the level set evolution. These parameters are set using the methods `SetNumberOfIterations()`, `SetTimeStep()` and `SetConductanceParameter()` respectively. The filter can be executed by invoking `Update()`.

```
filter->SetNumberOfIterations( numberOfIterations );
filter->SetTimeStep( timeStep );
filter->SetConductanceParameter( conductance );

filter->Update();
```

Typical values for the time step are 0.25 in 2D images and 0.125 in 3D images. The number of iterations is typically set to 5; more iterations result in further smoothing and will increase the computing time linearly.

Figure 6.21 illustrates the effect of this filter on a MRI proton density image of the brain. In this example the filter was run with a time step of 0.25, and 5 iterations. The figure shows how homogeneous regions are smoothed and edges are preserved.

The following classes provide similar functionality:

- `itk::BilateralImageFilter`
- `itk::CurvatureAnisotropicDiffusionImageFilter`
- `itk::CurvatureFlowImageFilter`

Curvature Anisotropic Diffusion

The source code for this section can be found in the file `Examples/Filtering/CurvatureAnisotropicDiffusionImageFilter.cxx`.

The `itk::CurvatureAnisotropicDiffusionImageFilter` performs anisotropic diffusion on an image using a modified curvature diffusion equation (MCDE).

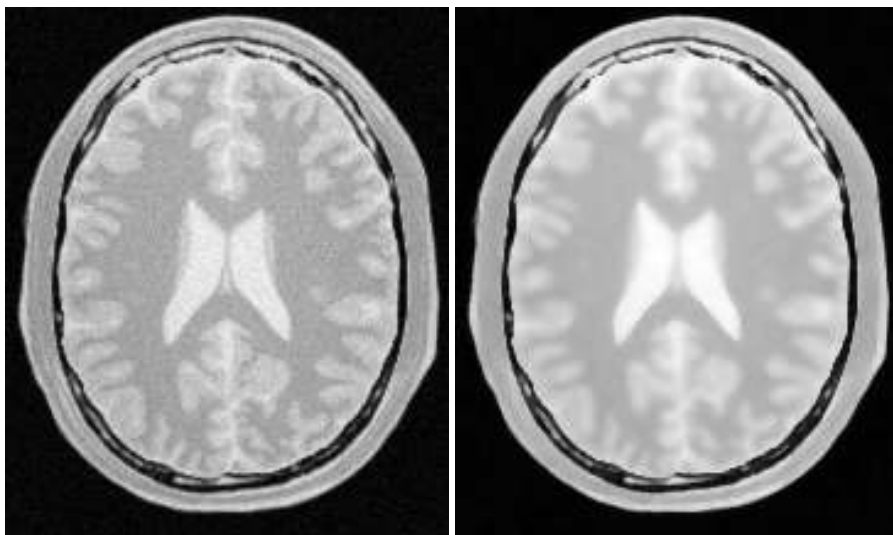


Figure 6.21: Effect of the GradientAnisotropicDiffusionImageFilter on a slice from a MRI Proton Density image of the brain.

MCDE does not exhibit the edge enhancing properties of classic anisotropic diffusion, which can under certain conditions undergo a “negative” diffusion, which enhances the contrast of edges. Equations of the form of MCDE always undergo positive diffusion, with the conductance term only varying the strength of that diffusion.

Qualitatively, MCDE compares well with other non-linear diffusion techniques. It is less sensitive to contrast than classic Perona-Malik style diffusion, and preserves finer detailed structures in images. There is a potential speed trade-off for using this function in place of itkGradient-NDAnisotropicDiffusionFunction. Each iteration of the solution takes roughly twice as long. Fewer iterations, however, may be required to reach an acceptable solution.

The MCDE equation is given as:

$$f_t = |\nabla f| \nabla \cdot c(|\nabla f|) \frac{\nabla f}{|\nabla f|} \quad (6.9)$$

where the conductance modified curvature term is

$$\nabla \cdot \frac{\nabla f}{|\nabla f|} \quad (6.10)$$

The first step required for using this filter is to include its header file

```
#include "itkCurvatureAnisotropicDiffusionImageFilter.h"
```

Types should be selected based on the pixel types required for the input and output images. The image types are defined using the pixel type and the dimension.

```
typedef    float    InputPixelType;
typedef    float    OutputPixelType;

typedef itk::Image< InputPixelType,  2 >    InputImageType;
typedef itk::Image< OutputPixelType, 2 >    OutputImageType;
```

The filter type is now instantiated using both the input image and the output image types. The filter object is created by the `New()` method.

```
typedef itk::CurvatureAnisotropicDiffusionImageFilter<
    InputImageType, OutputImageType > FilterType;

FilterType::Pointer filter = FilterType::New();
```

The input image can be obtained from the output of another filter. Here, an image reader is used as source.

```
filter->SetInput( reader->GetOutput() );
```

This filter requires three parameters, the number of iterations to be performed, the time step used in the computation of the level set evolution and the value of conductance. These parameters are set using the methods `SetNumberOfIterations()`, `SetTimeStep()` and `SetConductance()` respectively. The filter can be executed by invoking `Update()`.

```
filter->SetNumberOfIterations( numberOfIterations );
filter->SetTimeStep( timeStep );
filter->SetConductanceParameter( conductance );
if (useImageSpacing)
{
    filter->UseImageSpacingOn();
}
filter->Update();
```

Typical values for the time step are 0.125 in 2D images and 0.0625 in 3D images. The number of iterations can be usually around 5, more iterations will result in further smoothing and will increase linearly the computing time. The conductance parameter is usually around 3.0.

Figure 6.22 illustrates the effect of this filter on a MRI proton density image of the brain. In this example the filter was run with a time step of 0.125, 5 iterations and a conductance value of 3.0. The figure shows how homogeneous regions are smoothed and edges are preserved.

The following classes provide similar functionality:

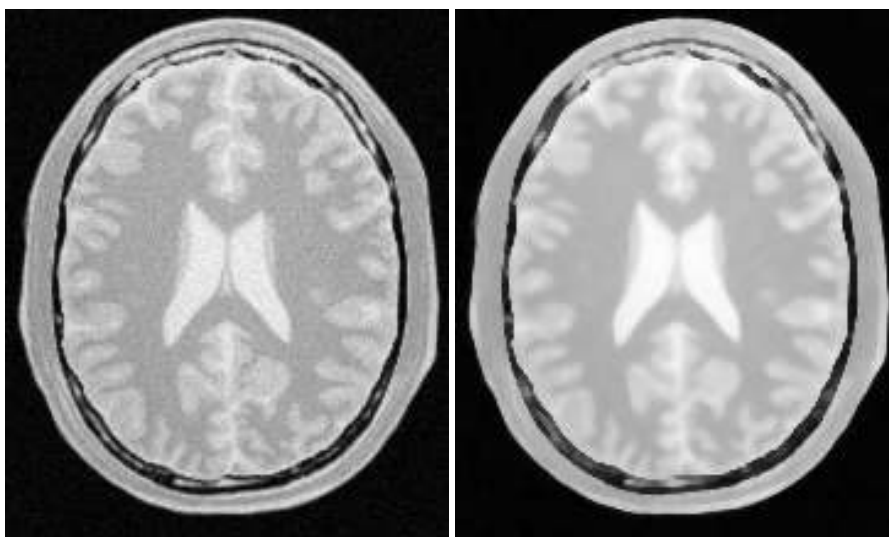


Figure 6.22: Effect of the `CurvatureAnisotropicDiffusionImageFilter` on a slice from a MRI Proton Density image of the brain.

- `itk::BilateralImageFilter`
- `itk::CurvatureFlowImageFilter`
- `itk::GradientAnisotropicDiffusionImageFilter`

Curvature Flow

The source code for this section can be found in the file `Examples/Filtering/CurvatureFlowImageFilter.cxx`.

The `itk::CurvatureFlowImageFilter` performs edge-preserving smoothing in a similar fashion to the classical anisotropic diffusion. The filter uses a level set formulation where the iso-intensity contours in a image are viewed as level sets, where pixels of a particular intensity form one level set. The level set function is then evolved under the control of a diffusion equation where the speed is proportional to the curvature of the contour:

$$I_t = \kappa |\nabla I| \quad (6.11)$$

where κ is the curvature.

Areas of high curvature will diffuse faster than areas of low curvature. Hence, small jagged noise artifacts will disappear quickly, while large scale interfaces will be slow to evolve, thereby preserving sharp boundaries between objects. However, it should be noted that although the

evolution at the boundary is slow, some diffusion still occur. Thus, continual application of this curvature flow scheme will eventually result in the removal of information as each contour shrinks to a point and disappears.

The first step required to use this filter is to include its header file.

```
#include "itkCurvatureFlowImageFilter.h"
```

Types should be selected based on the pixel types required for the input and output images.

```
typedef float InputPixelType;
typedef float OutputPixelType;
```

With them, the input and output image types can be instantiated.

```
typedef itk::Image< InputPixelType, 2 > InputImageType;
typedef itk::Image< OutputPixelType, 2 > OutputImageType;
```

The CurvatureFlow filter type is now instantiated using both the input image and the output image types.

```
typedef itk::CurvatureFlowImageFilter<
    InputImageType, OutputImageType > FilterType;
```

A filter object is created by invoking the `New()` method and assigning the result to a `itk::SmartPointer`.

```
FilterType::Pointer filter = FilterType::New();
```

The input image can be obtained from the output of another filter. Here, an image reader is used as source.

```
filter->SetInput( reader->GetOutput() );
```

The CurvatureFlow filter requires two parameters, the number of iterations to be performed and the time step used in the computation of the level set evolution. These two parameters are set using the methods `SetNumberOfIterations()` and `SetTimeStep()` respectively. Then the filter can be executed by invoking `Update()`.

```
filter->SetNumberOfIterations( numberOfIterations );
filter->SetTimeStep( timeStep );
filter->Update();
```

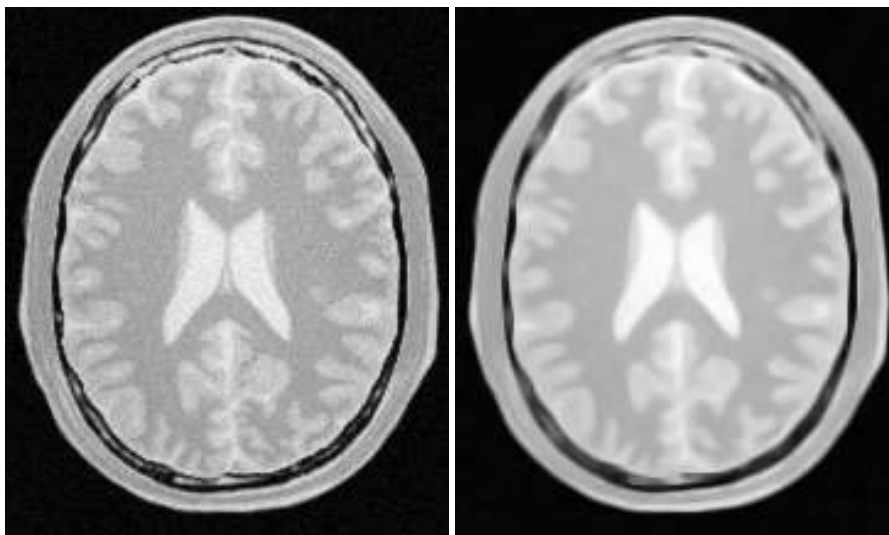


Figure 6.23: Effect of the `CurvatureFlowImageFilter` on a slice from a MRI proton density image of the brain.

Typical values for the time step are 0.125 in *2D* images and 0.0625 in *3D* images. The number of iterations can be usually around 10, more iterations will result in further smoothing and will increase linearly the computing time. Edge-preserving behavior is not guaranteed by this filter, some degradation will occur on the edges and will increase as the number of iterations is increased.

If the output of this filter has been connected to other filters down the pipeline, updating any of the downstream filters will triggered the execution of this one. For example, a writer filter could have been used after the curvature flow filter.

```
rescaler->SetInput( filter->GetOutput() );  
writer->SetInput( rescaler->GetOutput() );  
writer->Update();
```

Figure 6.23 illustrates the effect of this filter on a MRI proton density image of the brain. In this example the filter was run with a time step of 0.25 and 10 iterations. The figure shows how homogeneous regions are smoothed and edges are preserved.

The following classes provide similar functionality:

- `itk::GradientAnisotropicDiffusionImageFilter`
- `itk::CurvatureAnisotropicDiffusionImageFilter`
- `itk::BilateralImageFilter`

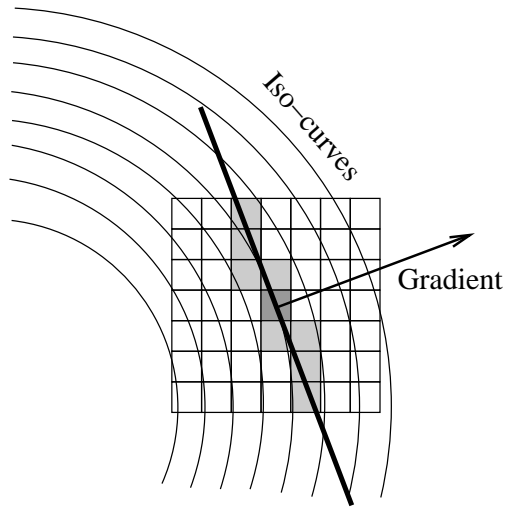


Figure 6.24: Elements involved in the computation of min-max curvature flow.

MinMaxCurvature Flow

The source code for this section can be found in the file
`Examples/Filtering/MinMaxCurvatureFlowImageFilter.cxx`.

The MinMax curvature flow filter applies a variant of the curvature flow algorithm where diffusion is turned on or off depending of the scale of the noise that one wants to remove. The evolution speed is switched between $\min(\kappa, 0)$ and $\max(\kappa, 0)$ such that:

$$I_t = F|\nabla I| \quad (6.12)$$

where F is defined as

$$F = \begin{cases} \max(\kappa, 0) & : \text{Average} < \text{Threshold} \\ \min(\kappa, 0) & : \text{Average} \geq \text{Threshold} \end{cases} \quad (6.13)$$

The *Average* is the average intensity computed over a neighborhood of a user specified radius of the pixel. The choice of the radius governs the scale of the noise to be removed. The *Threshold* is calculated as the average of pixel intensities along the direction perpendicular to the gradient at the *extrema* of the local neighborhood.

A speed of $F = \max(\kappa, 0)$ will cause small dark regions in a predominantly light region to shrink. Conversely, a speed of $F = \min(\kappa, 0)$, will cause light regions in a predominantly dark region to shrink. Comparison between the neighborhood average and the threshold is used to select the the right speed function to use. This switching prevents the unwanted diffusion of the simple curvature flow method.

Figure 6.24 shows the main elements involved in the computation. The set of square pixels represent the neighborhood over which the average intensity is being computed. The gray pixels are those lying close to the direction perpendicular to the gradient. The pixels which intersect the neighborhood bounds are used to compute the threshold value in the equation above. The integer radius of the neighborhood is selected by the user.

The first step required to use the `itk::MinMaxCurvatureFlowImageFilter` is to include its header file.

```
#include "itkMinMaxCurvatureFlowImageFilter.h"
```

Types should be selected based on the pixel types required for the input and output images. The input and output image types are instantiated.

```
typedef    float    InputPixelType;
typedef    float    OutputPixelType;

typedef itk::Image< InputPixelType,  2 >    InputImageType;
typedef itk::Image< OutputPixelType, 2 >    OutputImageType;
```

The `itk::MinMaxCurvatureFlowImageFilter` type is now instantiated using both the input image and the output image types. The filter is then created using the `New()` method.

```
typedef itk::MinMaxCurvatureFlowImageFilter<
    InputImageType, OutputImageType >    FilterType;
FilterType::Pointer filter = FilterType::New();
```

The input image can be obtained from the output of another filter. Here, an image reader is used as source.

```
filter->SetInput( reader->GetOutput() );
```

The `itk::MinMaxCurvatureFlowImageFilter` requires the two normal parameters of the CurvatureFlow image, the number of iterations to be performed and the time step used in the computation of the level set evolution. In addition to them, the radius of the neighborhood is also required. This last parameter is passed using the `SetStencilRadius()` method. Note that the radius is provided as an integer number since it is referring to a number of pixels from the center to the border of the neighborhood. Then the filter can be executed by invoking `Update()`.

```
filter->SetTimeStep( timeStep );
filter->SetNumberOfIterations( numberOfIterations );
filter->SetStencilRadius( radius );
filter->Update();
```

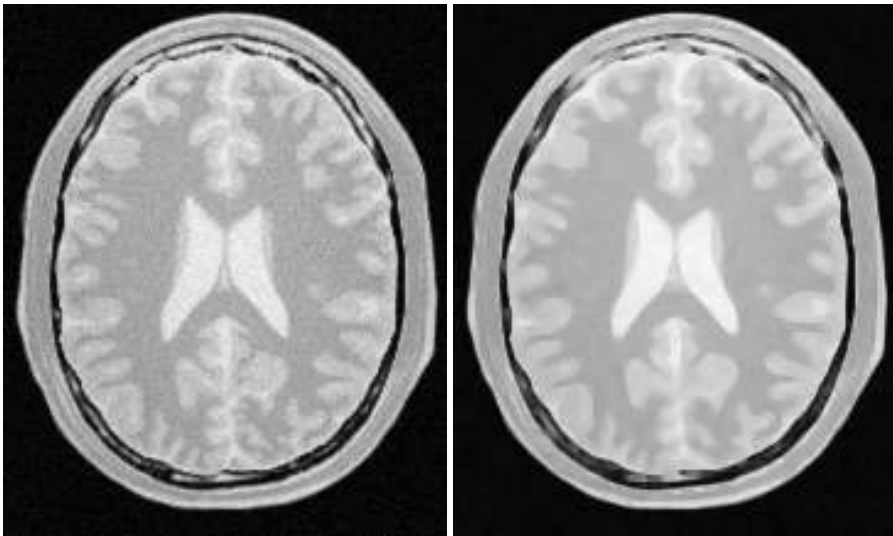



Figure 6.25: Effect of the `MinMaxCurvatureFlowImageFilter` on a slice from a MRI proton density image of the brain.

Typical values for the time step are 0.125 in 2D images and 0.0625 in 3D images. The number of iterations can be usually around 10, more iterations will result in further smoothing and will increase the computing time linearly. The radius of the stencil can be typically 1. The *edge-preserving* characteristic is not perfect on this filter, some degradation will occur on the edges and will increase as the number of iterations is increased.

If the output of this filter has been connected to other filters down the pipeline, updating any of the downstream filters would have triggered the execution of this one. For example, a writer filter could have been used after the curvature flow filter.

```
rescaler->SetInput( filter->GetOutput() );  
writer->SetInput( rescaler->GetOutput() );  
writer->Update();
```

Figure 6.25 illustrates the effect of this filter on a MRI proton density image of the brain. In this example the filter was run with a time step of 0.125, 10 iterations and a radius of 1. The figure shows how homogeneous regions are smoothed and edges are preserved. Notice also, that the results in the figure has sharper edges than the same example using simple curvature flow in Figure 6.23.

The following classes provide similar functionality:

- `itk::CurvatureFlowImageFilter`

Bilateral Filter

The source code for this section can be found in the file `Examples/Filtering/BilateralImageFilter.cxx`.

The `itk::BilateralImageFilter` performs smoothing by using both domain and range neighborhoods. Pixels that are close to a pixel in the image domain and similar to a pixel in the image range are used to calculate the filtered value. Two Gaussian kernels (one in the image domain and one in the image range) are used to smooth the image. The result is an image that is smoothed in homogeneous regions yet has edges preserved. The result is similar to anisotropic diffusion but the implementation is non-iterative. Another benefit to bilateral filtering is that any distance metric can be used for kernel smoothing the image range. Bilateral filtering is capable of reducing the noise in an image by an order of magnitude while maintaining edges. The bilateral operator used here was described by Tomasi and Manduchi (*Bilateral Filtering for Gray and Color Images*. IEEE ICCV. 1998.)

The filtering operation can be described by the following equation

$$h(\mathbf{x}) = k(\mathbf{x})^{-1} \int_{\omega} f(\mathbf{w}) c(\mathbf{x}, \mathbf{w}) s(f(\mathbf{x}), f(\mathbf{w})) d\mathbf{w} \quad (6.14)$$

where \mathbf{x} holds the coordinates of a ND point, $f(\mathbf{x})$ is the input image and $h(\mathbf{x})$ is the output image. The convolution kernels $c()$ and $s()$ are associated with the spatial and intensity domain respectively. The ND integral is computed over ω which is a neighborhood of the pixel located at \mathbf{x} . The normalization factor $k(\mathbf{x})$ is computed as

$$k(\mathbf{x}) = \int_{\omega} c(\mathbf{x}, \mathbf{w}) s(f(\mathbf{x}), f(\mathbf{w})) d\mathbf{w} \quad (6.15)$$

The default implementation of this filter uses Gaussian kernels for both $c()$ and $s()$. The c kernel can be described as

$$c(\mathbf{x}, \mathbf{w}) = e^{-\left(\frac{\|\mathbf{x} - \mathbf{w}\|^2}{\sigma_c^2}\right)} \quad (6.16)$$

where σ_c is provided by the user and defines how close pixel neighbors should be in order to be considered for the computation of the output value. The s kernel is given by

$$s(f(\mathbf{x}), f(\mathbf{w})) = e^{-\left(\frac{(f(\mathbf{x}) - f(\mathbf{w}))^2}{\sigma_s^2}\right)} \quad (6.17)$$

where σ_s is provided by the user and defines how close should the neighbors intensity be in order to be considered for the computation of the output value.

The first step required to use this filter is to include its header file.

```
#include "itkBilateralImageFilter.h"
```

The image types are instantiated using pixel type and dimension.

```
typedef unsigned char InputPixelType;
typedef unsigned char OutputPixelType;

typedef itk::Image< InputPixelType, 2 > InputImageType;
typedef itk::Image< OutputPixelType, 2 > OutputImageType;
```

The bilateral filter type is now instantiated using both the input image and the output image types and the filter object is created.

```
typedef itk::BilateralImageFilter<
    InputImageType, OutputImageType > FilterType;
FilterType::Pointer filter = FilterType::New();
```

The input image can be obtained from the output of another filter. Here, an image reader is used as a source.

```
filter->SetInput( reader->GetOutput() );
```

The Bilateral filter requires two parameters. First, the σ to be used for the Gaussian kernel on image intensities. Second, the set of σ s to be used along each dimension in the space domain. This second parameter is supplied as an array of float or double values. The array dimension matches the image dimension. This mechanism makes possible to enforce more coherence along some directions. For example, more smoothing can be done along the X direction than along the Y direction.

In the following code example, the σ values are taken from the command line. Note the use of `ImageType::ImageDimension` to get access to the image dimension at compile time.

```
const unsigned int Dimension = InputImageType::ImageDimension;
double domainSigmas[ Dimension ];
for(unsigned int i=0; i<Dimension; i++)
{
    domainSigmas[i] = atof( argv[3] );
}
const double rangeSigma = atof( argv[4] );
```

The filter parameters are set with the methods `SetRangeSigma()` and `SetDomainSigma()`.

```
filter->SetDomainSigma( domainSigmas );
filter->SetRangeSigma( rangeSigma );
```

The output of the filter is connected here to a intensity rescaler filter and then to a writer. Invoking `Update()` on the writer triggers the execution of both filters.

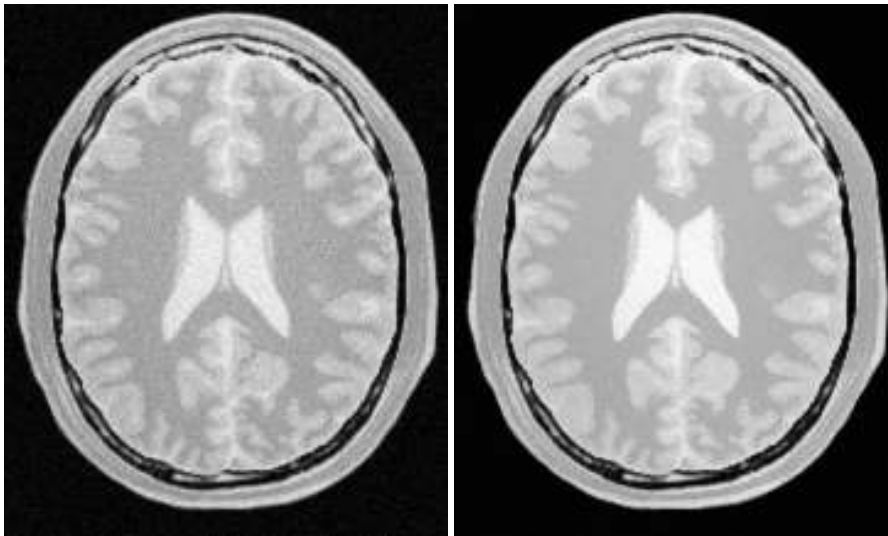


Figure 6.26: Effect of the `BilateralImageFilter` on a slice from a MRI proton density image of the brain.

```
rescaler->SetInput( filter->GetOutput() );  
writer->SetInput( rescaler->GetOutput() );  
writer->Update();
```

Figure 6.26 illustrates the effect of this filter on a MRI proton density image of the brain. In this example the filter was run with a range sigma of 5.0 and a domain σ of 6.0. The figure shows how homogeneous regions are smoothed and edges are preserved.

The following classes provide similar functionality:

- `itk::GradientAnisotropicDiffusionImageFilter`
- `itk::CurvatureAnisotropicDiffusionImageFilter`
- `itk::CurvatureFlowImageFilter`

6.7.4 Edge Preserving Smoothing in Vector Images

Anisotropic diffusion can also be applied to images whose pixels are vectors. In this case the diffusion is computed independently for each vector component. The following classes implement versions of anisotropic diffusion on vector images.

Vector Gradient Anisotropic Diffusion

The source code for this section can be found in the file `Examples/Filtering/VectorGradientAnisotropicDiffusionImageFilter.cxx`.

The `itk::VectorGradientAnisotropicDiffusionImageFilter` implements an N -dimensional version of the classic Perona-Malik anisotropic diffusion equation for vector-valued images. Typically in vector-valued diffusion, vector components are diffused independently of one another using a conductance term that is linked across the components. The diffusion equation was illustrated in [6.7.3](#)

This filter is designed to process images of `itk::Vector` type. The code relies on various typedefs and overloaded operators defined in `Vector`. It is perfectly reasonable, however, to apply this filter to images of other, user-defined types as long as the appropriate typedefs and operator overloads are in place. As a general rule, follow the example of `Vector` in defining your data types.

The first step required to use this filter is to include its header file.

```
#include "itkVectorGradientAnisotropicDiffusionImageFilter.h"
```

Types should be selected based on required pixel type for the input and output images. The image types are defined using the pixel type and the dimension.

```
typedef float InputPixelType;
typedef itk::CovariantVector<float,2> VectorPixelType;
typedef itk::Image< InputPixelType, 2 > InputImageType;
typedef itk::Image< VectorPixelType, 2 > VectorImageType;
```

The filter type is now instantiated using both the input image and the output image types. The filter object is created by the `New()` method.

```
typedef itk::VectorGradientAnisotropicDiffusionImageFilter<
    VectorImageType, VectorImageType > FilterType;
FilterType::Pointer filter = FilterType::New();
```

The input image can be obtained from the output of another filter. Here, an image reader is used as source and its data is passed through a gradient filter in order to generate an image of vectors.

```
gradient->SetInput( reader->GetOutput() );
filter->SetInput( gradient->GetOutput() );
```

This filter requires two parameters, the number of iterations to be performed and the time step used in the computation of the level set evolution. These parameters are set using the methods `SetNumberOfIterations()` and `SetTimeStep()` respectively. The filter can be executed by invoking `Update()`.

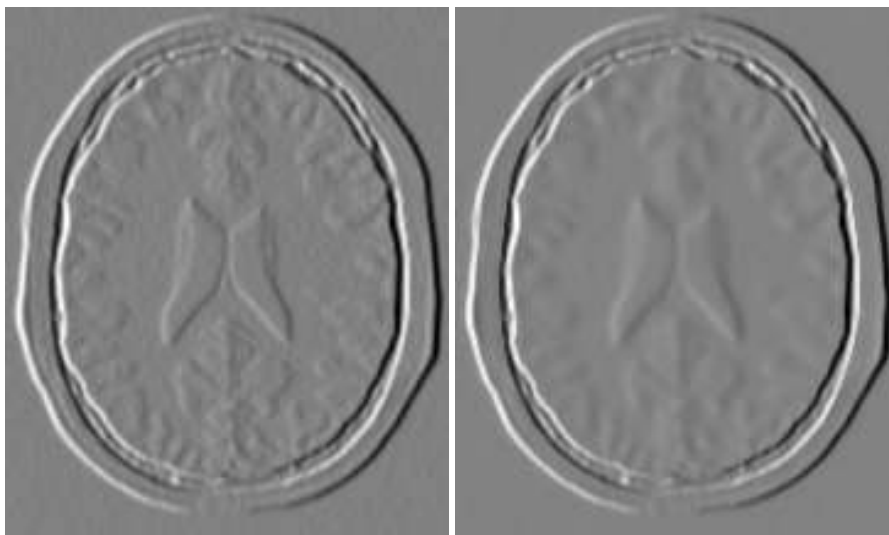


Figure 6.27: Effect of the `VectorGradientAnisotropicDiffusionImageFilter` on the X component of the gradient from a MRI proton density brain image.

```
filter->SetNumberOfIterations( numberOfIterations );
filter->SetTimeStep( timeStep );
filter->SetConductanceParameter(1.0);
filter->Update();
```

Typical values for the time step are 0.125 in 2D images and 0.0625 in 3D images. The number of iterations can be usually around 5, more iterations will result in further smoothing and will linearly increase the computing time.

Figure 6.27 illustrates the effect of this filter on a MRI proton density image of the brain. The images show the X component of the gradient before (left) and after (right) the application of the filter. In this example the filter was run with a time step of 0.25, and 5 iterations.

Vector Curvature Anisotropic Diffusion

The source code for this section can be found in the file `Examples/Filtering/VectorCurvatureAnisotropicDiffusionImageFilter.cxx`.

The `itk::VectorCurvatureAnisotropicDiffusionImageFilter` performs anisotropic diffusion on a vector image using a modified curvature diffusion equation (MCDE). The MCDE is the same described in 6.7.3.

Typically in vector-valued diffusion, vector components are diffused independently of one another using a conductance term that is linked across the components.

This filter is designed to process images of `itk::Vector` type. The code relies on various typedefs and overloaded operators defined in `Vector`. It is perfectly reasonable, however, to apply this filter to images of other, user-defined types as long as the appropriate typedefs and operator overloads are in place. As a general rule, follow the example of the `Vector` class in defining your data types.

The first step required to use this filter is to include its header file.

```
#include "itkVectorCurvatureAnisotropicDiffusionImageFilter.h"
```

Types should be selected based on required pixel type for the input and output images. The image types are defined using the pixel type and the dimension.

```
typedef float InputPixelType;
typedef itk::CovariantVector<float,2> VectorPixelType;
typedef itk::Image< InputPixelType, 2 > InputImageType;
typedef itk::Image< VectorPixelType, 2 > VectorImageType;
```

The filter type is now instantiated using both the input image and the output image types. The filter object is created by the `New()` method.

```
typedef itk::VectorCurvatureAnisotropicDiffusionImageFilter<
    VectorImageType, VectorImageType > FilterType;
FilterType::Pointer filter = FilterType::New();
```

The input image can be obtained from the output of another filter. Here, an image reader is used as source and its data is passed through a gradient filter in order to generate an image of vectors.

```
gradient->SetInput( reader->GetOutput() );
filter->SetInput( gradient->GetOutput() );
```

This filter requires two parameters, the number of iterations to be performed and the time step used in the computation of the level set evolution. These parameters are set using the methods `SetNumberOfIterations()` and `SetTimeStep()` respectively. The filter can be executed by invoking `Update()`.

```
filter->SetNumberOfIterations( numberOfIterations );
filter->SetTimeStep( timeStep );
filter->SetConductanceParameter(1.0);
filter->Update();
```

Typical values for the time step are 0.125 in 2D images and 0.0625 in 3D images. The number of iterations can be usually around 5, more iterations will result in further smoothing and will increase linearly the computing time.

Figure 6.28 illustrates the effect of this filter on a MRI proton density image of the brain. The images show the *X* component of the gradient before (left) and after (right) the application of the filter. In this example the filter was run with a time step of 0.25, and 5 iterations.

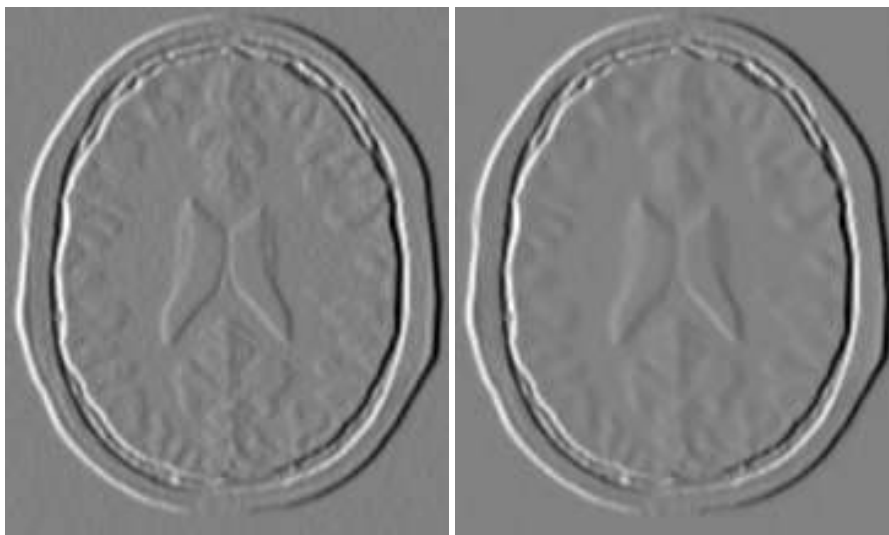


Figure 6.28: Effect of the `VectorCurvatureAnisotropicDiffusionImageFilter` on the X component of the gradient from a MRIproton density brain image.

6.7.5 Edge Preserving Smoothing in Color Images

Gradient Anisotropic Diffusion

The source code for this section can be found in the file `Examples/Filtering/RGBGradientAnisotropicDiffusionImageFilter.cxx`.

The vector anisotropic diffusion approach can equally well be applied to color images. As in the vector case, each RGB component is diffused independently. The following example illustrates the use of the Vector curvature anisotropic diffusion filter on an image with `itk::RGBPixel` type.

The first step required to use this filter is to include its header file.

```
#include "itkVectorGradientAnisotropicDiffusionImageFilter.h"
```

Also the headers for `Image` and `RGBPixel` type are required.

```
#include "itkRGBPixel.h"
#include "itkImage.h"
```

It is desirable to perform the computation on the RGB image using `float` representation. However for input and output purposes `unsigned char` RGB components are commonly used. It is necessary to cast the type of color components along the pipeline before writing them to a file. The `itk::VectorCastImageFilter` is used to achieve this goal.


```
#include "itkImageFileReader.h"
#include "itkImageFileWriter.h"
#include "itkVectorCastImageFilter.h"
```

The image type is defined using the pixel type and the dimension.

```
typedef itk::RGBPixel< float >    InputPixelType;
typedef itk::Image< InputPixelType, 2 >    InputImageType;
```

The filter type is now instantiated and a filter object is created by the `New()` method.

```
typedef itk::VectorGradientAnisotropicDiffusionImageFilter<
    InputImageType, InputImageType >    FilterType;
FilterType::Pointer filter = FilterType::New();
```

The input image can be obtained from the output of another filter. Here, an image reader is used as source.

```
typedef itk::ImageFileReader< InputImageType >    ReaderType;
ReaderType::Pointer reader = ReaderType::New();
reader->SetFileName( argv[1] );
filter->SetInput( reader->GetOutput() );
```

This filter requires two parameters, the number of iterations to be performed and the time step used in the computation of the level set evolution. These parameters are set using the methods `SetNumberOfIterations()` and `SetTimeStep()` respectively. The filter can be executed by invoking `Update()`.

```
filter->SetNumberOfIterations( numberOfIterations );
filter->SetTimeStep( timeStep );
filter->SetConductanceParameter(1.0);
filter->Update();
```

The filter output is now cast to unsigned char RGB components by using the [itk::VectorCastImageFilter](#).

```
typedef itk::RGBPixel< unsigned char >    WritePixelType;
typedef itk::Image< WritePixelType, 2 >    WriteImageType;
typedef itk::VectorCastImageFilter<
    InputImageType, WriteImageType >    CasterType;
CasterType::Pointer caster = CasterType::New();
```

Finally, the writer type can be instantiated. One writer is created and connected to the output of the cast filter.

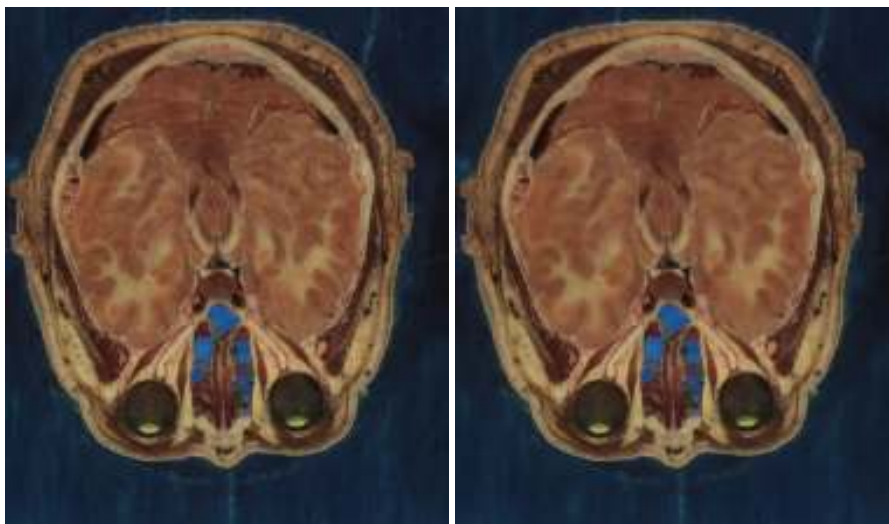


Figure 6.29: Effect of the `VectorGradientAnisotropicDiffusionImageFilter` on a RGB image from a cryogenic section of the Visible Woman data set.

```
typedef itk::ImageFileWriter< WriteImageType > WriterType;
WriterType::Pointer writer = WriterType::New();
caster->SetInput( filter->GetOutput() );
writer->SetInput( caster->GetOutput() );
writer->SetFileName( argv[2] );
writer->Update();
```

Figure 6.29 illustrates the effect of this filter on a RGB image from a cryogenic section of the Visible Woman data set. In this example the filter was run with a time step of 0.125, and 20 iterations. The input image has 570×670 pixels and the processing took 4 minutes on a Pentium 4 2Ghz.

Curvature Anisotropic Diffusion

The source code for this section can be found in the file `Examples/Filtering/RGBCurvatureAnisotropicDiffusionImageFilter.cxx`.

The vector anisotropic diffusion approach can equally well be applied to color images. As in the vector case, each RGB component is diffused independently. The following example illustrates the use of the `itk::VectorCurvatureAnisotropicDiffusionImageFilter` on an image with `itk::RGBPixel` type.

The first step required to use this filter is to include its header file.

```
#include "itkVectorCurvatureAnisotropicDiffusionImageFilter.h"
```

Also the headers for `Image` and `RGBPixel` type are required.

```
#include "itkRGBPixel.h"
#include "itkImage.h"
```

It is desirable to perform the computation on the RGB image using float representation. However for input and output purposes unsigned char RGB components are commonly used. It is necessary to cast the type of color components in the pipeline before writing them to a file. The `itk::VectorCastImageFilter` is used to achieve this goal.

```
#include "itkImageFileReader.h"
#include "itkImageFileWriter.h"
#include "itkVectorCastImageFilter.h"
```

The image type is defined using the pixel type and the dimension.

```
typedef itk::RGBPixel< float >      InputPixelType;
typedef itk::Image< InputPixelType, 2 > InputImageType;
```

The filter type is now instantiated and a filter object is created by the `New()` method.

```
typedef itk::VectorCurvatureAnisotropicDiffusionImageFilter<
    InputImageType, InputImageType > FilterType;
FilterType::Pointer filter = FilterType::New();
```

The input image can be obtained from the output of another filter. Here, an image reader is used as source.

```
typedef itk::ImageFileReader< InputImageType > ReaderType;
ReaderType::Pointer reader = ReaderType::New();
reader->SetFileName( argv[1] );
filter->SetInput( reader->GetOutput() );
```

This filter requires two parameters, the number of iterations to be performed and the time step used in the computation of the level set evolution. These parameters are set using the methods `SetNumberOfIterations()` and `SetTimeStep()` respectively. The filter can be executed by invoking `Update()`.

```
filter->SetNumberOfIterations( numberOfIterations );
filter->SetTimeStep( timeStep );
filter->SetConductanceParameter(1.0);
filter->Update();
```

The filter output is now cast to unsigned char RGB components by using the `VectorCastImageFilter`

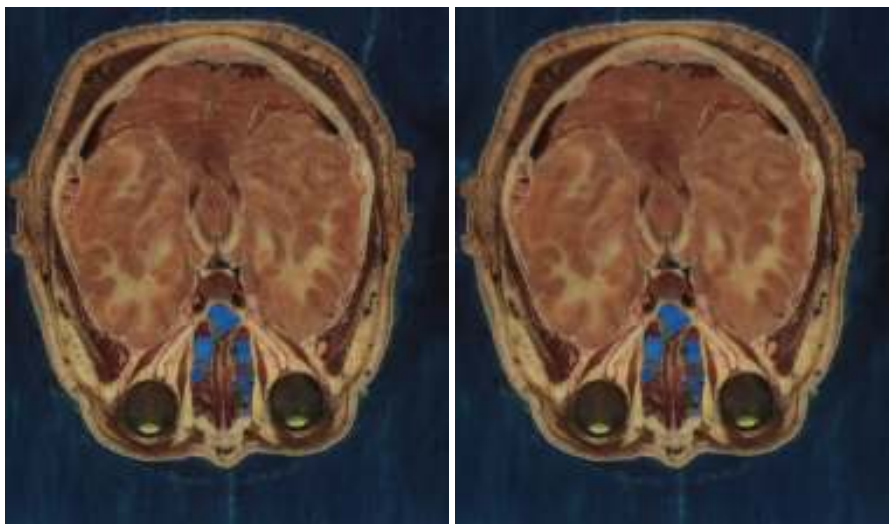


Figure 6.30: Effect of the `VectorCurvatureAnisotropicDiffusionImageFilter` on a RGB image from a cryogenic section of the Visible Woman data set.

```
typedef itk::RGBPixel< unsigned char >   WritePixelType;
typedef itk::Image< WritePixelType, 2 >   WriteImageType;
typedef itk::VectorCastImageFilter<
    InputImageType, WriteImageType >   CasterType;
CasterType::Pointer caster = CasterType::New();
```

Finally, the writer type can be instantiated. One writer is created and connected to the output of the cast filter.

```
typedef itk::ImageFileWriter< WriteImageType >   WriterType;
WriterType::Pointer writer = WriterType::New();
caster->SetInput( filter->GetOutput() );
writer->SetInput( caster->GetOutput() );
writer->SetFileName( argv[2] );
writer->Update();
```

Figure 6.30 illustrates the effect of this filter on a RGB image from a cryogenic section of the Visible Woman data set. In this example the filter was run with a time step of 0.125, and 20 iterations. The input image has 570×670 pixels and the processing took 4 minutes on a Pentium 4 at 2Ghz.

Figure 6.31 compares the effect of the gradient and curvature anisotropic diffusion filters on a small region of the same cryogenic slice used in Figure 6.30. The region used in this figure is only 127×162 pixels and took 14 seconds to compute on the same platform.

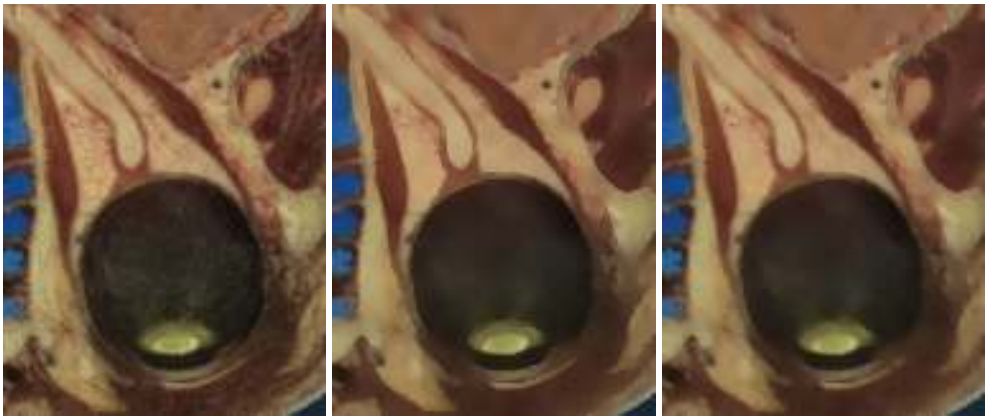


Figure 6.31: Comparison between the gradient (center) and curvature (right) Anisotropic Diffusion filters. Original image at left.

6.8 Distance Map

The source code for this section can be found in the file
`Examples/Filtering/DanielssonDistanceMapImageFilter.cxx`.

This example illustrates the use of the `itk::DanielssonDistanceMapImageFilter`. This filter generates a distance map from the input image using the algorithm developed by Danielsson [11]. As secondary outputs, a Voronoi partition of the input elements is produced, as well as a vector image with the components of the distance vector to the closest point. The input to the map is assumed to be a set of points on the input image. Each point/pixel is considered to be a separate entity even if they share the same graylevel value.

The first step required to use this filter is to include its header file.

```
#include "itkDanielssonDistanceMapImageFilter.h"
```

Then we must decide what pixel types to use for the input and output images. Since the output will contain distances measured in pixels, the pixel type should be able to represent at least the width of the image, or said in $N - D$ terms, the maximum extension along all the dimensions. The input and output image types are now defined using their respective pixel type and dimension.

```
typedef unsigned char  InputPixelType;
typedef unsigned short OutputPixelType;
typedef itk::Image< InputPixelType, 2 >  InputImageType;
typedef itk::Image< OutputPixelType, 2 >  OutputImageType;
```

The filter type can be instantiated using the input and output image types defined above. A filter object is created with the `New()` method.

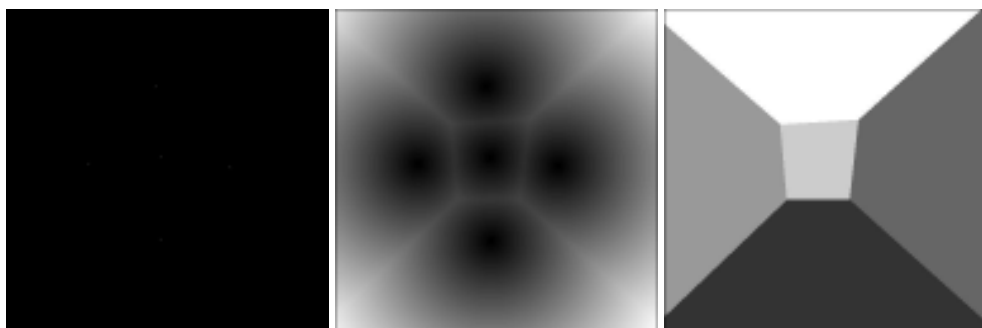


Figure 6.32: DanielssonDistanceMapImageFilter output. Set of pixels, distance map and Voronoi partition.

```
typedef itk::DanielssonDistanceMapImageFilter<
    InputImageType, OutputImageType > FilterType;
FilterType::Pointer filter = FilterType::New();
```

The input to the filter is taken from a reader and its output is passed to a [itk::RescaleIntensityImageFilter](#) and then to a writer.

```
filter->SetInput( reader->GetOutput() );
scaler->SetInput( filter->GetOutput() );
writer->SetInput( scaler->GetOutput() );
```

The type of input image has to be specified. In this case, a binary image is selected.

```
filter->InputIsBinaryOn();
```

Figure 6.32 illustrates the effect of this filter on a binary image with a set of points. The input image is shown at left, the distance map at the center and the Voronoi partition at right. This filter computes distance maps in N -dimensions and is therefore capable of producing $N - D$ Voronoi partitions.

The Voronoi map is obtained with the `GetVoronoiMap()` method. In the lines below we connect this output to the intensity rescaler and save the result in a file.

```
scaler->SetInput( filter->GetVoronoiMap() );
writer->SetFileName( voronoiMapFileName );
writer->Update();
```

The distance filter also produces an image of [itk::Offset](#) pixels representing the vectorial distance to the closest object in the scene. The type of this output image is defined by the `VectorImageType` trait of the filter type.

```
typedef FilterType::VectorImageType   OffsetImageType;
```

We can use this type for instantiating an `itk::ImageFileWriter` type and creating an object of this class in the following lines.

```
typedef itk::ImageFileWriter< OffsetImageType >   WriterOffsetType;
WriterOffsetType::Pointer offsetWriter = WriterOffsetType::New();
```

The output of the distance filter can be connected as input to the writer.

```
offsetWriter->SetInput( filter->GetVectorDistanceMap() );
```

Execution of the writer is triggered by the invocation of the `Update()` method. Since this method can potentially throw exceptions it must be placed in a try/catch block.

```
try
{
    offsetWriter->Update();
}
catch( itk::ExceptionObject exp )
{
    std::cerr << "Exception caught !" << std::endl;
    std::cerr <<     exp      << std::endl;
}
```

Note that only the `itk::MetaImageIO` class supports reading and writing images of pixel type `itk::Offset`.

The source code for this section can be found in the file `Examples/Filtering/SignedDanielssonDistanceMapImageFilter.cxx`.

This example illustrates the use of the `itk::SignedDanielssonDistanceMapImageFilter`. This filter generates a distance map by running Danielsson distance map twice, once on the input image and once on the flipped image.

The first step required to use this filter is to include its header file.

```
#include "itkSignedDanielssonDistanceMapImageFilter.h"
```

The only change is to replace the `DanielssonDistanceMapImageFilter` with the `SignedDanielssonDistanceMapImageFilter`

```
typedef itk::SignedDanielssonDistanceMapImageFilter<
    InputImageType, OutputImageType >   FilterType;
FilterType::Pointer filter = FilterType::New();
```

The inside is considered as having negative distances. Outside is treated as having positive distances. To change the convention, use the `InsideIsPositive(bool)` function.

Figure ?? illustrates the effect of this filter. The input image and the distance map are shown.

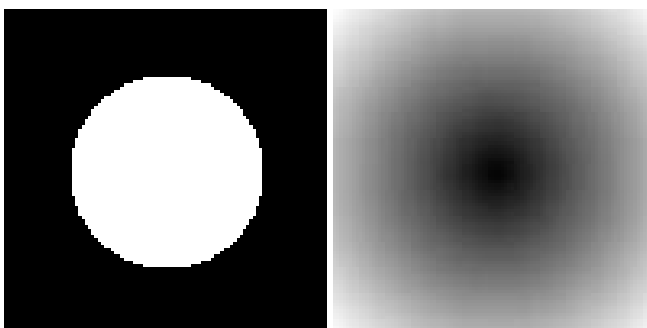


Figure 6.33: SignedDanielssonDistanceMapImageFilter applied on a binary circle image. The intensity has been rescaled for purposes of display.

6.9 Geometric Transformations

6.9.1 Filters You Should be Affraid to Use

6.9.2 Change Information Image Filter

This one is the scariest and more dangerous filter in the entire toolkit. You should not use this filter unless you are entirely certain that you know what you are doing. In fact if you decide to use this filter, you should write your code, then go for a long walk, get more coffee and ask yourself if you really needed to use this filter. If the answer is yes, then you should discuss this issue with someone you trust and get his/her opinion in writing. In general, if you need to use this filter, it means that you have a poor image provider that is putting your career at risk along with the life of any potential patiens whose images you may endup processing.

6.9.3 Flip Image Filter

The source code for this section can be found in the file `Examples/Filtering/FlipImageFilter.cxx`.

The `itk::FlipImageFilter` is used for flipping the image content in any of the coordinate axis. This filter must be used with **EXTREME** caution. You probably don't want to appear in the newspapers as the responsible of a surgery mistake in which a doctor extirpates the left kidney when it should have extracted the right one³. If that prospect doesn't scares you, maybe it is time for you to reconsider your career in medical image processing. Flipping effects that may seem innocuous at first view may still have dangerous consequences. For example flipping the cranio-caudal axis of a CT scans forces an observer to flip the left-right axis in order to make sense of the image.

³*Wrong side* surgery accounts for 2% of the reported medical errors in the United States. Trivial... but equally dangerous.

The header file corresponding to this filter should be included first.

```
#include "itkFlipImageFilter.h"
```

Then the pixel types for input and output image must be defined and, with them, the image types can be instantiated.

```
typedef unsigned char PixelType;

typedef itk::Image< PixelType, 2 > ImageType;
```

Using the image types it is now possible to instantiate the filter type and create the filter object.

```
typedef itk::FlipImageFilter< ImageType > FilterType;

FilterType::Pointer filter = FilterType::New();
```

The axis to flip are specified in the form of an Array. In this case we take them from the command line arguments.

```
typedef FilterType::FlipAxesArrayType FlipAxesArrayType;

FlipAxesArrayType flipArray;

flipArray[0] = atoi( argv[3] );
flipArray[1] = atoi( argv[4] );

filter->SetFlipAxes( flipArray );
```

The input to the filter can be taken from any other filter, for example a reader. The output can be passed down the pipeline to other filters, for example, a writer. An update call on any downstream filter will trigger the execution of the mean filter.

```
filter->SetInput( reader->GetOutput() );
writer->SetInput( filter->GetOutput() );
writer->Update();
```

Figure 6.34 illustrates the effect of this filter on a slice of MRI brain image using a flip array [0, 1] which means that the *Y* axis was flipped while the *X* axis was conserved.

6.9.4 Resample Image Filter

Introduction

The source code for this section can be found in the file `Examples/Filtering/ResampleImageFilter.cxx`.

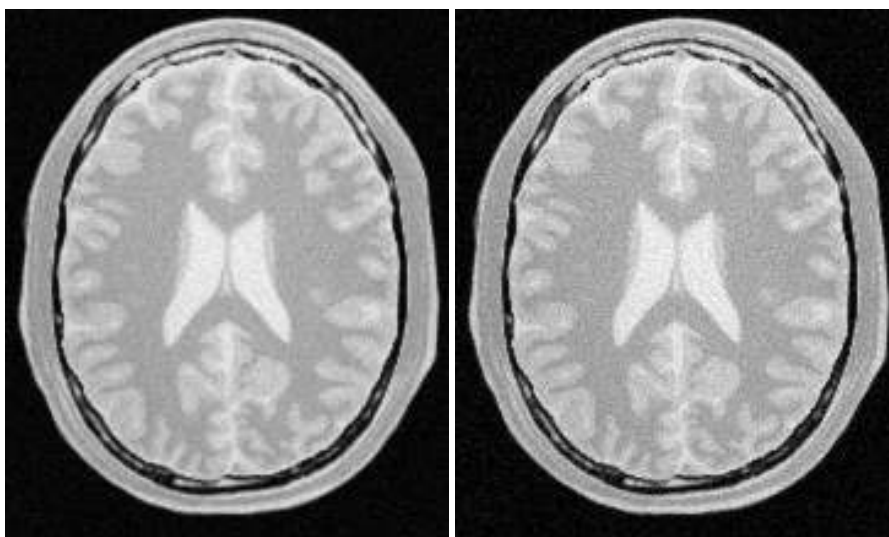


Figure 6.34: Effect of the FlipImageFilter on a slice from a MRI proton density brain image.

Resampling an image is a very important task in image analysis. It is especially important in the frame of image registration. The `itk::ResampleImageFilter` implements image resampling through the use of `itk::Transforms`. The inputs expected by this filter are an image, a transform and an interpolator. The space coordinates of the image are mapped through the transform in order to generate a new image. The extent and spacing of the resulting image are selected by the user. Resampling is performed in space coordinates, not pixel/grid coordinates. It is quite important to ensure that image spacing is properly set on the images involved. The interpolator is required since the mapping from one space to the other will often require evaluation of the intensity of the image at non-grid positions.

The header file corresponding to this filter should be included first.

```
#include "itkResampleImageFilter.h"
```

The header files corresponding to the transform and interpolator must also be included.

```
#include "itkAffineTransform.h"
#include "itkNearestNeighborInterpolateImageFunction.h"
```

The dimension and pixel types for input and output image must be defined and with them the image types can be instantiated.

```
const    unsigned int    Dimension = 2;
typedef  unsigned char    InputPixelType;
typedef  unsigned char    OutputPixelType;
```

```
typedef itk::Image< InputPixelType, Dimension > InputImageType;
typedef itk::Image< OutputPixelType, Dimension > OutputImageType;
```

Using the image and transform types it is now possible to instantiate the filter type and create the filter object.

```
typedef itk::ResampleImageFilter<InputImageType,OutputImageType> FilterType;
FilterType::Pointer filter = FilterType::New();
```

The transform type is typically defined using the image dimension and the type used for representing space coordinates.

```
typedef itk::AffineTransform< double, Dimension > TransformType;
```

An instance of the transform object is instantiated and passed to the resample filter. By default, the parameters of transform is set to represent the identity transform.

```
TransformType::Pointer transform = TransformType::New();
filter->SetTransform( transform );
```

The interpolator type is defined using the full image type and the type used for representing space coordinates.

```
typedef itk::NearestNeighborInterpolateImageFunction<
    InputImageType, double > InterpolatorType;
```

An instance of the interpolator object is instantiated and passed to the resample filter.

```
InterpolatorType::Pointer interpolator = InterpolatorType::New();
filter->SetInterpolator( interpolator );
```

Given that some pixels of the output image may end up being mapped outside the extent of the input image it is necessary to decide what values to assign to them. This is done by invoking the `SetDefaultPixelValue()` method.

```
filter->SetDefaultPixelValue( 0 );
```

The sampling grid of the output space is specified with the spacing along each dimension and the origin.

```
double spacing[ Dimension ];
spacing[0] = 1.0; // pixel spacing in millimeters along X
spacing[1] = 1.0; // pixel spacing in millimeters along Y
```

```

filter->SetOutputSpacing( spacing );

double origin[ Dimension ];
origin[0] = 0.0; // X space coordinate of origin
origin[1] = 0.0; // Y space coordinate of origin

filter->SetOutputOrigin( origin );

```

The extent of the sampling grid on the output image is defined by a `SizeType` and is set using the `SetSize()` method.

```

InputImageType::SizeType    size;

size[0] = 300; // number of pixels along X
size[1] = 300; // number of pixels along Y

filter->SetSize( size );

```

The input to the filter can be taken from any other filter, for example a reader. The output can be passed down the pipeline to other filters, for example a writer. An update call on any downstream filter will trigger the execution of the resampling filter.

```

filter->SetInput( reader->GetOutput() );
writer->SetInput( filter->GetOutput() );
writer->Update();

```

Figure 6.35 illustrates the effect of this filter on a slice of MRI brain image using an affine transform containing an identity transform. Note that any analysis of the behavior of this filter must be done on the space coordinate system in millimeters, not with respect to the sampling grid in pixels. The figure shows the resulting image in the lower left quarter of the extent. This may seem odd if analyzed in terms of the image grid but is quite clear when seen with respect to space coordinates. Figure 6.35 is particularly misleading because the images are rescaled to fit nicely on the text of this book. Figure 6.36 clarifies the situation. It shows the two same images placed on a equally scaled coordinate system. It becomes clear here that an identity transform is being used to map the image data, and that simply, we have requested to resample additional empty space around the image. The input image is 181×217 pixels in size and we have requested an output of 300×300 pixels. In this case, the input and output images both have spacing of $1\text{mm} \times 1\text{mm}$ and origin of $(0.0, 0.0)$.

Let's now set values on the transform. Note that the supplied transform represents the mapping of points from the output space to the input space. The following code sets up a translation.

```

TransformType::OutputVectorType translation;
translation[0] = -30; // X translation in millimeters
translation[1] = -50; // Y translation in millimeters
transform->Translate( translation );

```

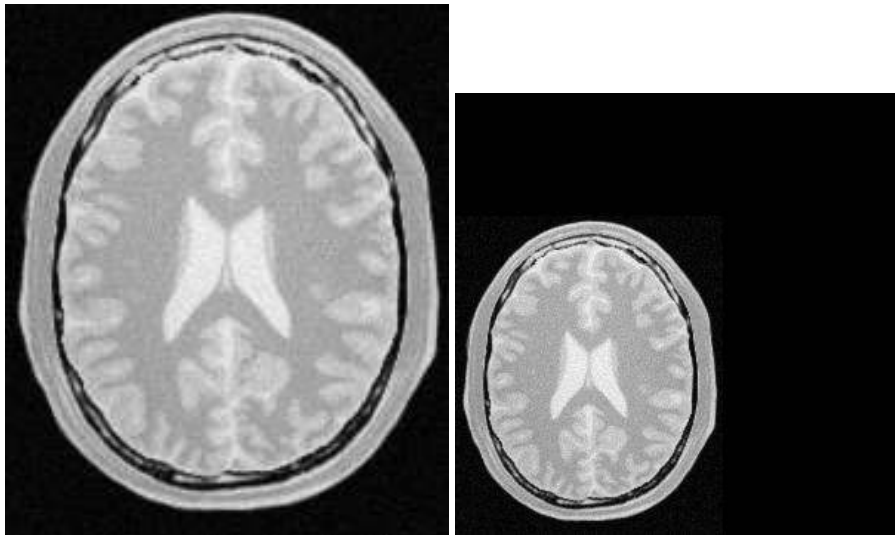


Figure 6.35: Effect of the resample filter.

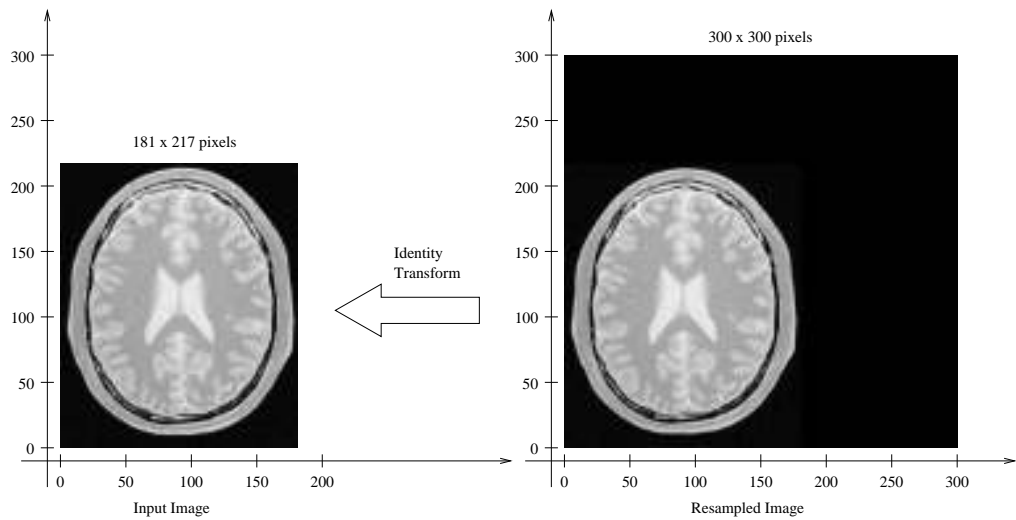


Figure 6.36: Analysis of the resample image done in a common coordinate system.

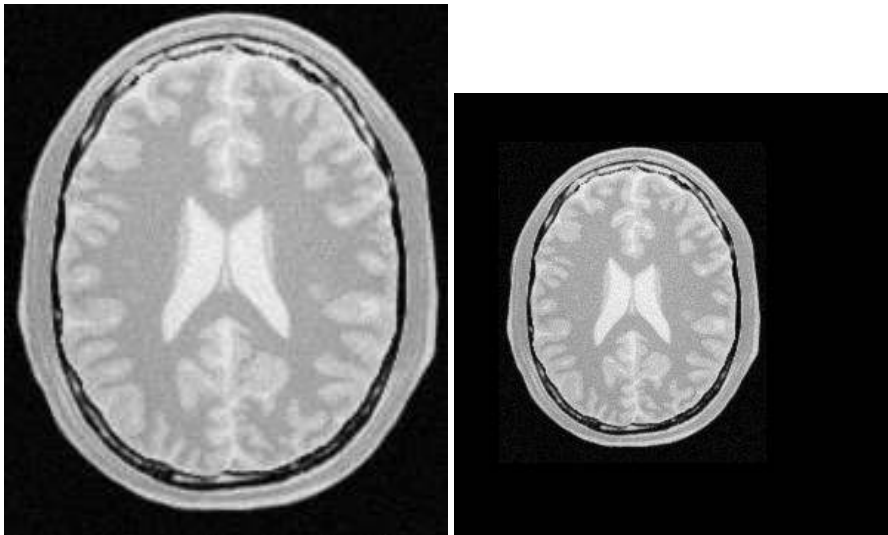


Figure 6.37: ResampleImageFilter with a translation by $(-30, -50)$.

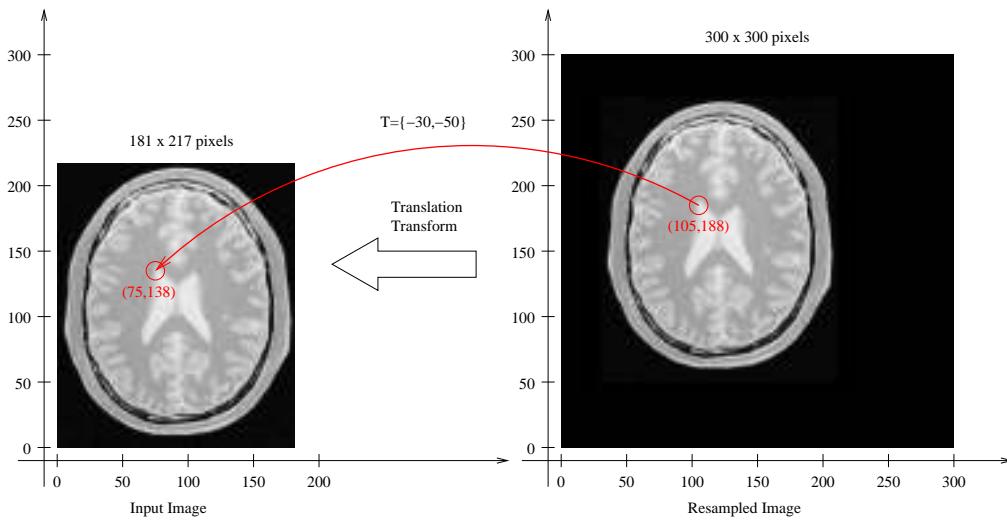


Figure 6.38: ResampleImageFilter. Analysis of a translation by $(-30, -50)$.

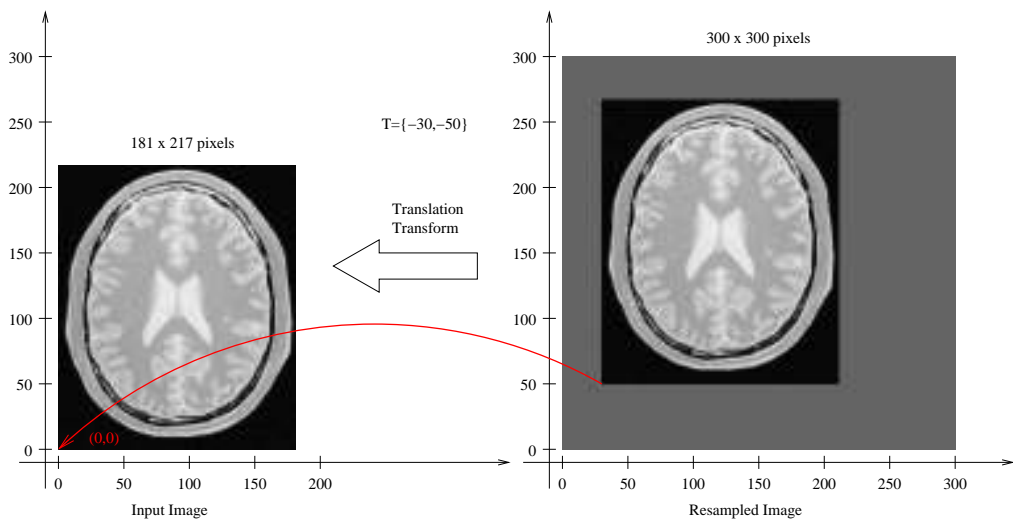


Figure 6.39: ResampleImageFilter highlighting image borders with SetDefaultPixelValue().

The output image resulting from the translation can be seen in Figure 6.37. Again, it is better to interpret the result in a common coordinate system as illustrated in Figure 6.38.

Probably the most important thing to keep in mind when resampling images is that the transform is used to map points from the **output** image space into the **input** image space. In this case, Figure 6.38 shows that the translation is applied to every point of the output image and the resulting position is used to read the intensity from the input image. In this way, the gray level of the point P in the output image is taken from the point $T(P)$ in the input image. Where T is the transformation. In the specific case of the Figure 6.38, the value of point $(105, 188)$ in the output image is taken from the point $(75, 138)$ of the input image because the transformation applied was a translation of $(-30, -50)$.

It is sometimes useful to intentionally set the default output value to a distinct gray value in order to highlight the mapping of the image borders. For example, the following code sets the default external value of 100. The result is shown in the right side of Figure 6.39

```
filter->SetDefaultPixelValue( 100 );
```

With this change we can better appreciate the effect of the previous translation transform on the image resampling. Figure 6.39 illustrates how the point $(30, 50)$ of the output image gets its gray value from the point $(0, 0)$ of the input image.

Importance of Spacing and Origin

The source code for this section can be found in the file Examples/Filtering/ResampleImageFilter2.cxx.

During the computation of the resampled image all the pixels in the output region are visited. This visit is performed using `ImageIterators` which walk in the integer grid-space of the image. For each pixel, we need to convert grid position to space coordinates using the image spacing and origin.

For example, the pixel of index $I = (20, 50)$ in an image of origin $O = (19.0, 29.0)$ and pixel spacing $S = (1.3, 1.5)$ corresponds to the spatial position

$$P[i] = I[i] \times S[i] + O[i] \quad (6.18)$$

which in this case leads to $P = (20 \times 1.3 + 19.0, 50 \times 1.5 + 29.0)$ and finally $P = (45.0, 104.0)$

The space coordinates of P are mapped using the transform T supplied to the `itk::ResampleImageFilter` in order to map the point P to the input image space point $Q = T(P)$.

The whole process is illustrated in Figure 6.40. In order to correctly interpret the process of the `ResampleImageFilter` you should be aware of the origin and spacing settings of both the input and output images.

In order to facilitate the interpretation of the transform we set the default pixel value to a distinct from the image background.

```
filter->SetDefaultPixelValue( 50 );
```

Let's set up a uniform spacing for the output image.

```
double spacing[ Dimension ];
spacing[0] = 1.0; // pixel spacing in millimeters along X
spacing[1] = 1.0; // pixel spacing in millimeters along Y

filter->SetOutputSpacing( spacing );
```

Additionally, we will specify a non-zero origin. Note that the values provided here will be those of the space coordinates for the pixel of index (0,0).

```
double origin[ Dimension ];
origin[0] = 30.0; // X space coordinate of origin
origin[1] = 40.0; // Y space coordinate of origin
filter->SetOutputOrigin( origin );
```

We set the transform to identity in order to better appreciate the effect of the origin selection.

```
transform->SetIdentity();
filter->SetTransform( transform );
```

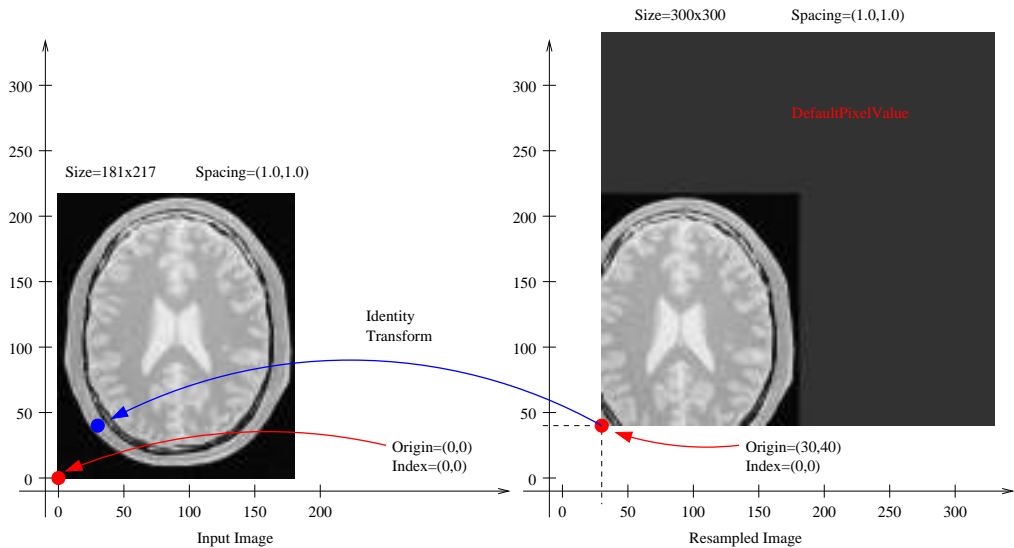



Figure 6.40: ResampleImageFilter selecting the origin of the output image.

The output resulting from these filter settings is analyzed in [Figure 6.40](#)

In the figure, the output image point with index $I = (0,0)$ has space coordinates $P = (30,40)$. The identity transform maps this point to $Q = (30,40)$ in the input image space. Because the input image in this case happens to have spacing $(1.0, 1.0)$ and origin $(0.0, 0.0)$, the physical point $Q = (30,40)$ maps to the pixel with index $I = (30,40)$.

The code for a different selection of origin and image size is illustrated below. The resulting output is presented in [Figure 6.41](#)

```
size[0] = 150; // number of pixels along X
size[1] = 200; // number of pixels along Y
filter->SetSize( size );

origin[0] = 60.0; // X space coordinate of origin
origin[1] = 30.0; // Y space coordinate of origin
filter->SetOutputOrigin( origin );
```

The output image point with index $I = (0,0)$ now has space coordinates $P = (60,30)$. The identity transform maps this point to $Q = (60,30)$ in the input image space. Because the input image in this case happens to have spacing $(1.0, 1.0)$ and origin $(0.0, 0.0)$, the physical point $Q = (60,30)$ maps to the pixel with index $I = (60,30)$.

Let's now analyze the effect of a non-zero origin in the input image. Keeping the output image settings of the previous example, we modify only the origin values on the file header of the

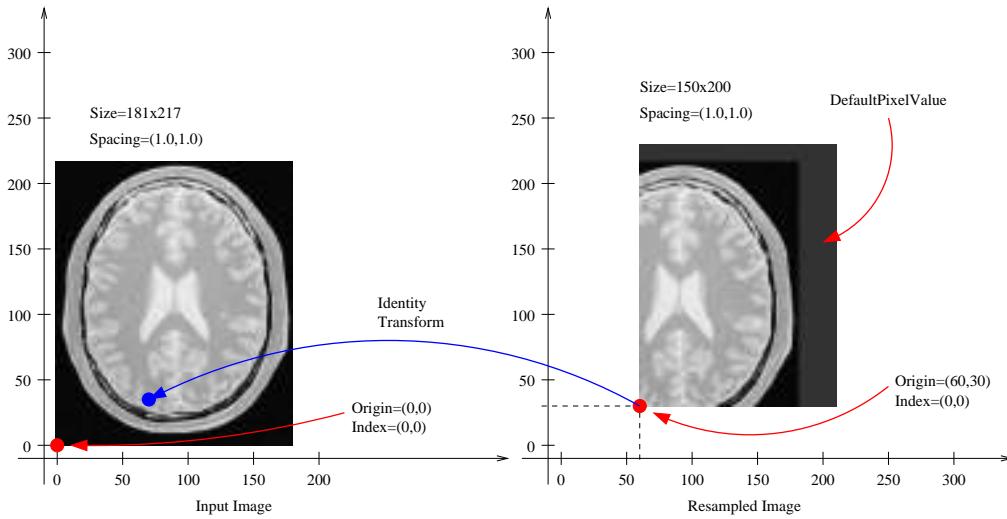


Figure 6.41: ResampleImageFilter selecting the origin of the output image.

input image. The new origin assigned to the input image is $O = (50, 70)$. An identity transform is still used as input for the ResampleImageFilter. The result of executing the filter with these parameters is presented in Figure 6.42

The pixel with index $I = (56, 120)$ on the output image has coordinates $P = (116, 150)$ in physical space. The identity transform maps P to the point $Q = (116, 150)$ on the input image space. The coordinates of Q are associated with the pixel of index $I = (66, 80)$ on the input image.

Now consider the effect of the output spacing on the process of image resampling. In order to simplify the analysis, let's put the origin back to zero in both the input and output images.

```
origin[0] = 0.0; // X space coordinate of origin
origin[1] = 0.0; // Y space coordinate of origin
filter->SetOutputOrigin( origin );
```

We then specify a non-unit spacing for the output image.

```
spacing[0] = 2.0; // pixel spacing in millimeters along X
spacing[1] = 3.0; // pixel spacing in millimeters along Y
filter->SetOutputSpacing( spacing );
```

Additionally, we reduce the output image extent, since the new pixels are now covering a larger area of $2.0\text{mm} \times 3.0\text{mm}$.

```
size[0] = 80; // number of pixels along X
size[1] = 50; // number of pixels along Y
filter->SetSize( size );
```

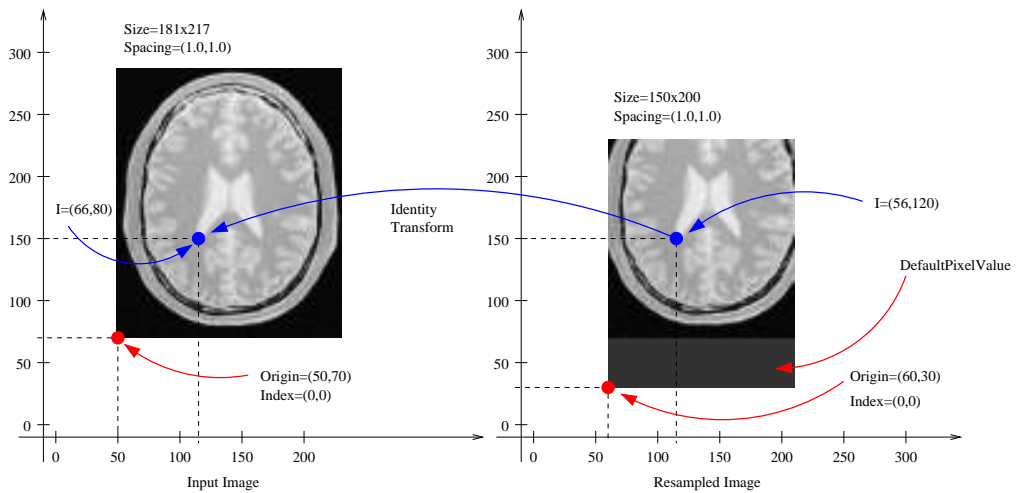


Figure 6.42: Effect of selecting the origin of the input image with `ResampleImageFilter`.

With these new parameters the physical extent of the output image is 160 millimeters by 150 millimeters.

Before attempting to analyze the effect of the resampling image filter it is important to make sure that the image viewer used to display the input and output images take the spacing into account and use it to appropriately scale the images on the screen. Please note that images in formats like PNG are not capable of representing origin and spacing. The toolkit assume trivial default values for them. Figure 6.43 (center) illustrates the effect of using a naive viewer that does not take pixel spacing into account. A correct display is presented at the right in the same figure⁴.

The filter output is analyzed in a common coordinate system with the input from Figure 6.44. In this figure, pixel $I = (33, 27)$ of the output image is located at coordinates $P = (66.0, 81.0)$ of the physical space. The identity transform maps this point to $Q = (66.0, 81.0)$ in the input image physical space. The point Q is then associated to the pixel of index $I = (66, 81)$ on the input image, because this image has zero origin and unit spacing.

The input image spacing is also an important factor in the process of resampling an image. The following example illustrates the effect of non-unit pixel spacing on the input image. An input image similar to the those used in Figures 6.40 to 6.44 has been resampled to have pixel spacing of $2\text{mm} \times 3\text{mm}$. The input image is presented in Figure 6.45 as viewed with a naive image viewer (left) and with a correct image viewer (right).

The following code is used to transform this non-unit spacing input image into another non-unit spacing image located at a non-zero origin. The comparison between input and output in a common reference system is presented in figure 6.46.

⁴A viewer is provided with ITK under the name of `MetaImageViewer`. This viewer takes into account pixel spacing.

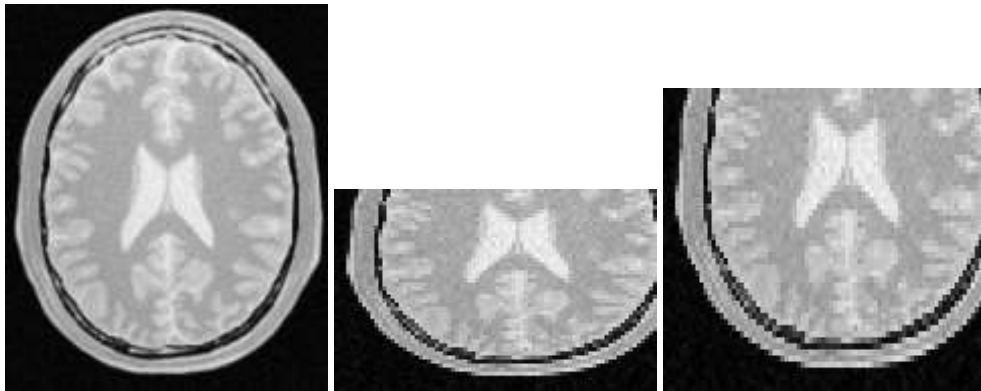


Figure 6.43: Resampling with different spacing seen by a naive viewer (center) and a correct viewer (right), input image (left).

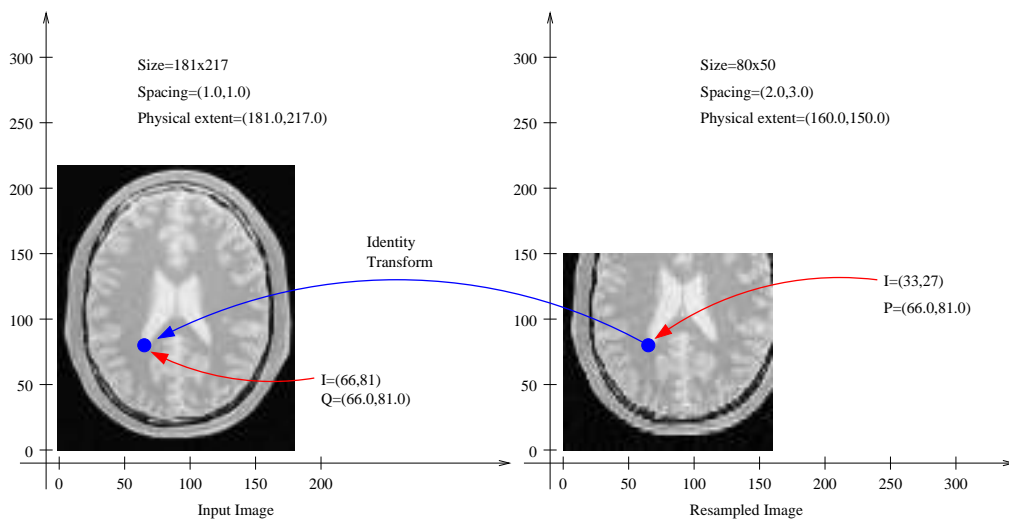


Figure 6.44: Effect of selecting the spacing on the output image.

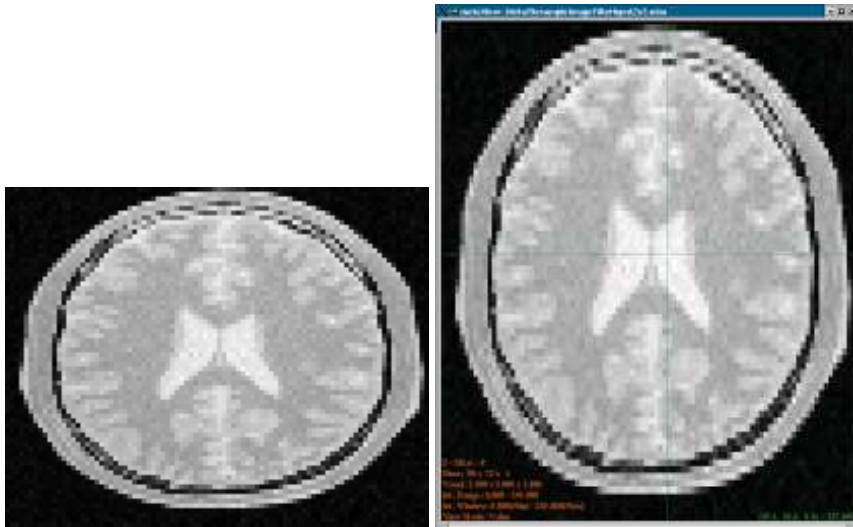


Figure 6.45: Input image with 2×3 mm spacing as seen with a naive viewer (left) and a correct viewer (right).

Here we start by selecting the origin of the output image.

```
origin[0] = 25.0; // X space coordinate of origin
origin[1] = 35.0; // Y space coordinate of origin
filter->SetOutputOrigin( origin );
```

We then select the number of pixels along each dimension.

```
size[0] = 40; // number of pixels along X
size[1] = 45; // number of pixels along Y
filter->SetSize( size );
```

Finally, we set the output pixel spacing.

```
spacing[0] = 4.0; // pixel spacing in millimeters along X
spacing[1] = 4.5; // pixel spacing in millimeters along Y
filter->SetOutputSpacing( spacing );
```

Figure 6.46 shows the analysis of the filter output under these conditions. First, notice that the origin of the output image corresponds to the settings $O = (25.0, 35.0)$ millimeters, spacing $(4.0, 4.5)$ millimeters and size $(40, 45)$ pixels. With these parameters the pixel of index $I = (10, 10)$ in the output image is associated with the spatial point of coordinates $P = (10 \times 4.0 + 25.0, 10 \times 4.5 + 35.0) = (65.0, 80.0)$. This point is mapped by the transform—identity in this

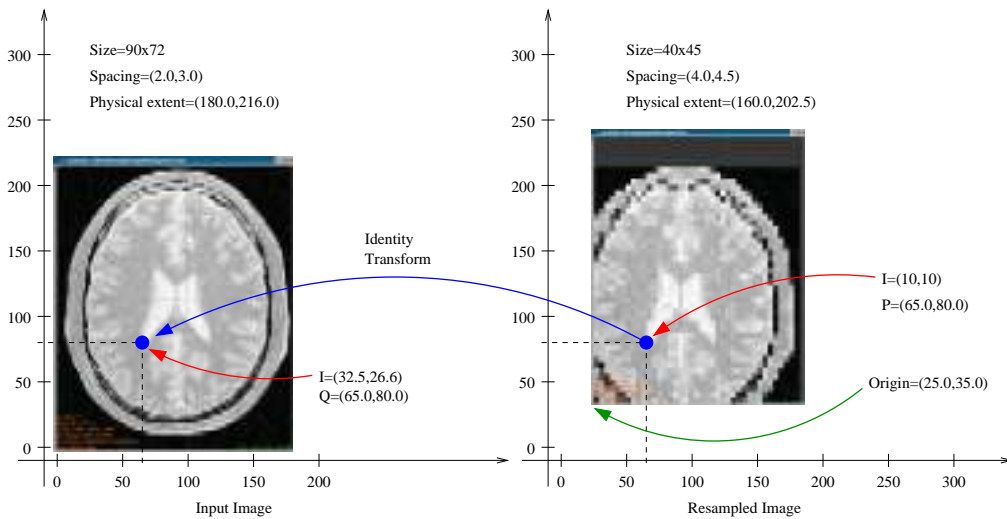


Figure 6.46: Effect of non-unit spacing on the input and output images.

particular case—to the point $Q = (65.0, 80.0)$ in the input image space. The point Q is then associated with the pixel of index $I = ((65.0 - 0.0)/2.0 - (80.0 - 0.0)/3.0) = (32.5, 26.6)$. Note that the index does not fall on grid position, for this reason the value to be assigned to the output pixel is computed by interpolating values on the input image around the non-integer index $I = (32.5, 26.6)$.

Note also that the discretization of the image is more visible on the output presented on the right side of Figure 6.46 due to the choice of a low resolution—just 40×45 pixels.

A Complete Example

The source code for this section can be found in the file `Examples/Filtering/ResampleImageFilter3.cxx`.

Previous examples have described the basic principles behind the `itk::ResampleImageFilter`. Now it's time to have some fun with it.

Figure 6.48 illustrates the general case of the resampling process. The origin and spacing of the output image has been selected to be different from those of the input image. The circles represent the *center* of pixels. They are inscribed in a rectangle representing the *coverage* of this pixel. The spacing specifies the distance between pixel centers along every dimension.

The transform applied is a rotation of 30 degrees. It is important to note here that the transform supplied to the `itk::ResampleImageFilter` is a *clockwise* rotation. This transform rotates the *coordinate system* of the output image 30 degrees clockwise. When the two images are relocated in a common coordinate system—as in Figure 6.48—the result is that the frame of the output image appears rotated 30 degrees *clockwise*. If the output image is seen with its

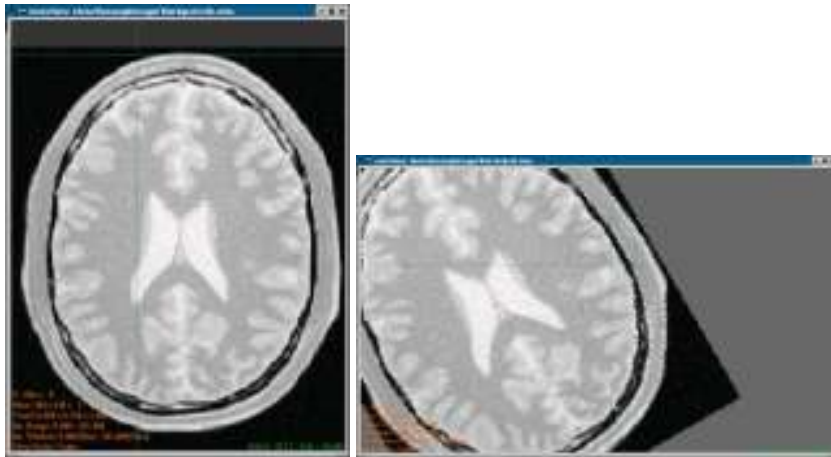


Figure 6.47: Effect of a rotation on the resampling filter. Input image at left, output image at right.

coordinate system vertically aligned—as in Figure 6.47—the image content appears rotated 30 degrees *counter-clockwise*. Before continuing to read this section, you may want to meditate a bit on this fact while enjoying a cup of (Columbian) coffee.

The following code implements the conditions illustrated in Figure 6.48 with the only difference of the output spacing being 40 times smaller and a number of pixels 40 times larger in both dimensions. Without these changes, few detail will be recognizable on the images. Note that the spacing and origin of the input image should be prepared in advance by using other means since this filter cannot alter in any way the actual content of the input image.

In order to facilitate the interpretation of the transform we set the default pixel value to value distinct from the image background.

```
filter->SetDefaultPixelValue( 100 );
```

The spacing is selected here to be 40 times smaller than the one illustrated in Figure 6.48.

```
double spacing[ Dimension ];
spacing[0] = 40.0 / 40.0; // pixel spacing in millimeters along X
spacing[1] = 30.0 / 40.0; // pixel spacing in millimeters along Y
filter->SetOutputSpacing( spacing );
```

Let us now set up the origin of the output image. Note that the values provided here will be those of the space coordinates for the output image pixel of index (0,0).

```
double origin[ Dimension ];
origin[0] = 50.0; // X space coordinate of origin
origin[1] = 130.0; // Y space coordinate of origin
filter->SetOutputOrigin( origin );
```

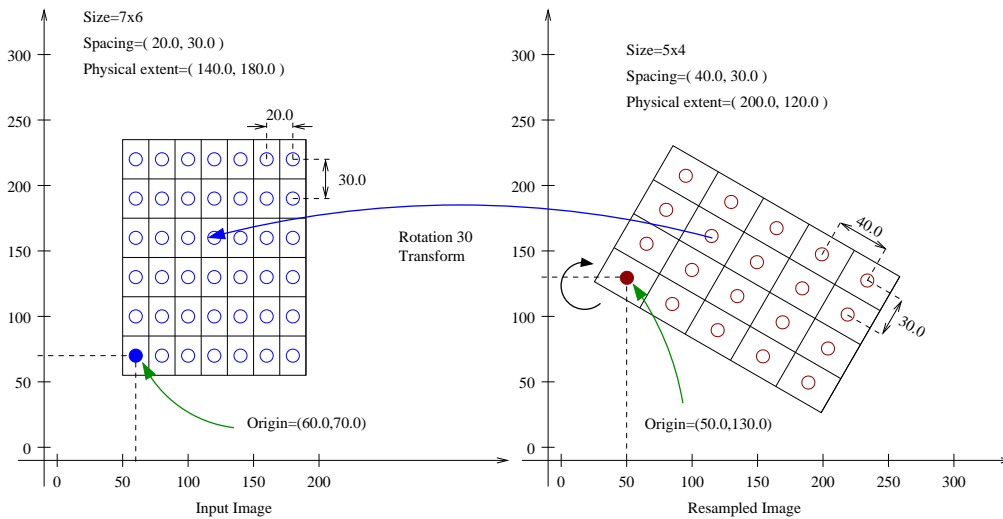


Figure 6.48: Input and output image placed in a common reference system.

The output image size is defined to be 40 times the one illustrated on the Figure 6.48.

```
InputImageType::SizeType size;
size[0] = 5 * 40; // number of pixels along X
size[1] = 4 * 40; // number of pixels along Y
filter->SetSize( size );
```

Rotations are performed around the origin of physical coordinates—not the image origin nor the image center. Hence, the process of positioning the output image frame as it is shown in Figure 6.48 requires three steps. First, the image origin must be moved to the origin of the coordinate system, this is done by applying a translation equal to the negative values of the image origin.

```
TransformType::OutputVectorType translation1;
translation1[0] = -origin[0];
translation1[1] = -origin[1];
transform->Translate( translation1 );
```

In a second step, a rotation of 30 degrees is performed. In the `itk::AffineTransform`, angles are specified in *radians*. Also, a second boolean argument is used to specify if the current modification of the transform should be pre-composed or post-composed with the current transform content. In this case the argument is set to `false` to indicate that the rotation should be applied *after* the current transform content.

```
const double degreesToRadians = atan(1.0) / 45.0;
transform->Rotate2D( 30.0 * degreesToRadians, false );
```


The third and final step implies translating the image origin back to its previous location. This is done by applying a translation equal to the origin values.

```
TransformType::OutputVectorType translation2;
translation2[0] = origin[0];
translation2[1] = origin[1];
transform->Translate( translation2, false );
filter->SetTransform( transform );
```

Figure 6.47 presents the actual input and output images of this example as shown by a correct viewer which takes spacing into account. Note the *clockwise* versus *counter-clockwise* effect discussed previously between the representation in Figure 6.48 and Figure 6.47.

As a final exercise, let's track the mapping of an individual pixel. Keep in mind that the transformation is initiated by walking through the pixels of the *output* image. This is the only way to ensure that the image will be generated without holes or redundant values. When you think about transformation it is always useful to analyze things from the output image towards the input image.

Let's take the pixel with index $I = (1, 2)$ from the output image. The physical coordinates of this point in the output image reference system are $P = (1 \times 40.0 + 50.0, 2 \times 30.0 + 130.0) = (90.0, 190.0)$ millimeters.

This point P is now mapped through the `itk::AffineTransform` into the input image space. The operation requires to subtract the origin, apply a 30 degrees rotation and add the origin back. Let's follow those steps. Subtracting the origin from P leads to $P1 = (40.0, 60.0)$, the rotation maps $P1$ to $P2 = (40.0 \times \cos(30.0) + 60.0 \times \sin(30.0), 40.0 \times \sin(30.0) - 60.0 \times \cos(30.0)) = (64.64, 31.96)$. Finally this point is translated back by the amount of the image origin. This moves $P2$ to $P3 = (114.64, 161.96)$.

The point $P3$ is now in the coordinate system of the input image. The pixel of the input image associated with this physical position is computed using the origin and spacing of the input image. $I = ((114.64 - 60.0)/20.0, (161 - 70.0)/30.0)$ which results in $I = (2.7, 3.0)$. Note that this is a non-grid position since the values are non-integers. This means that the gray value to be assigned to the output image pixel $I = (1, 2)$ must be computed by interpolation of the input image values.

In this particular code the interpolator used is simply a `itk::NearestNeighborInterpolateImageFunction` which will assign the value of the closest pixel. This ends up being the pixel of index $I = (3, 3)$ and can be seen from Figure 6.48.

Rotating an Image

The source code for this section can be found in the file `Examples/Filtering/ResampleImageFilter4.cxx`.

The following example illustrates how to rotate an image around its center. In this particular case an `itk::AffineTransform` is used to map the input space into the output space.

The header of the affine transform is included below.

```
#include "itkAffineTransform.h"
```

The transform type is instantiated using the coordinate representation type and the space dimension. Then a transform object is constructed with the `New()` method and passed to a `itk::SmartPointer`.

```
typedef itk::AffineTransform< double, Dimension > TransformType;
TransformType::Pointer transform = TransformType::New();
```

The parameters of the output image are taken from the input image.

```
reader->Update();
const InputImageType::SpacingType&
    spacing = reader->GetOutput()->GetSpacing();
const InputImageType::PointType&
    origin = reader->GetOutput()->GetOrigin();
InputImageType::SizeType size =
    reader->GetOutput()->GetLargestPossibleRegion().GetSize();
filter->SetOutputOrigin( origin );
filter->SetOutputSpacing( spacing );
filter->SetSize( size );
```

Rotations are performed around the origin of physical coordinates—not the image origin nor the image center. Hence, the process of positioning the output image frame as it is shown in Figure 6.49 requires three steps. First, the image origin must be moved to the origin of the coordinate system, this is done by applying a translation equal to the negative values of the image origin.

```
TransformType::OutputVectorType translation1;

const double imageCenterX = origin[0] + spacing[0] * size[0] / 2.0;
const double imageCenterY = origin[1] + spacing[1] * size[1] / 2.0;

translation1[0] = -imageCenterX;
translation1[1] = -imageCenterY;

transform->Translate( translation1 );
```

In a second step, the rotation is specified using the method `Rotate2D()`.

```
const double degreesToRadians = atan(1.0) / 45.0;
const double angle = angleInDegrees * degreesToRadians;
transform->Rotate2D( angle, false );
```

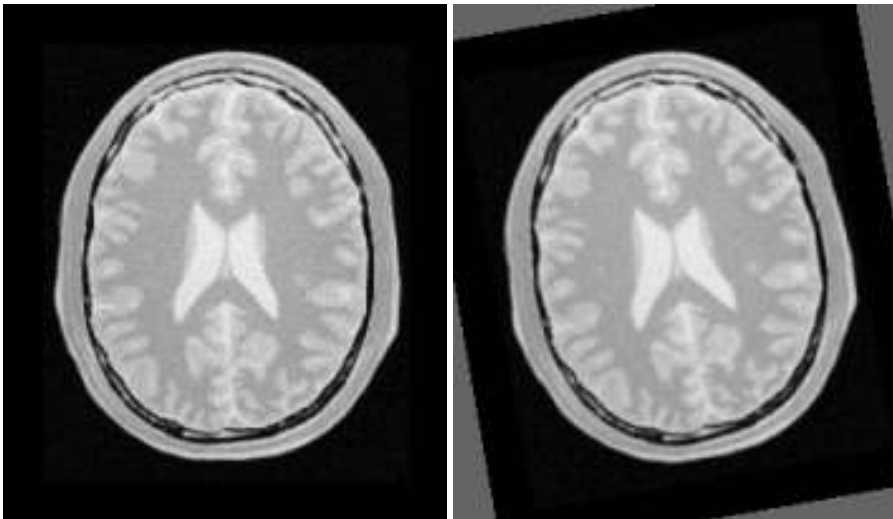


Figure 6.49: Effect of the resample filter rotating an image.

The third and final step requires translating the image origin back to its previous location. This is done by applying a translation equal to the origin values.

```
TransformType::OutputVectorType translation2;
translation2[0] = imageCenterX;
translation2[1] = imageCenterY;
transform->Translate( translation2, false );
filter->SetTransform( transform );
```

The output of the resampling filter is connected to a writer and the execution of the pipeline is triggered by a writer update.

```
try
{
    writer->Update();
}
catch( itk::ExceptionObject & excep )
{
    std::cerr << "Exception caught !" << std::endl;
    std::cerr << excep << std::endl;
}
```

Rotating and Scaling an Image

The source code for this section can be found in the file `Examples/Filtering/ResampleImageFilter5.cxx`.

This example illustrates the use of the `itk::Similarity2DTransform`. A similarity transform involves rotation, translation and scaling. Since the parameterization of rotations is difficult to get in a generic *ND* case, a particular implementation is available for *2D*.

The header file of the transform is included below.

```
#include "itkSimilarity2DTransform.h"
```

The transform type is instantiated using the coordinate representation type as the single template parameter.

```
typedef itk::Similarity2DTransform< double > TransformType;
```

A transform object is constructed by calling `New()` and passing the result to a `itk::SmartPointer`.

```
TransformType::Pointer transform = TransformType::New();
```

The parameters of the output image are taken from the input image.

The `Similarity2DTransform` allows the user to select the center of rotation. This center is used for both rotation and scaling operations.

```
TransformType::InputPointType rotationCenter;
rotationCenter[0] = origin[0] + spacing[0] * size[0] / 2.0;
rotationCenter[1] = origin[1] + spacing[1] * size[1] / 2.0;
transform->SetCenter( rotationCenter );
```

The rotation is specified with the method `SetAngle()`.

```
const double degreesToRadians = atan(1.0) / 45.0;
const double angle = angleInDegrees * degreesToRadians;
transform->SetAngle( angle );
```

The scale change is defined using the method `SetScale()`.

```
transform->SetScale( scale );
```

A translation to be applied after the rotation and scaling can be specified with the method `SetTranslation()`.

```
TransformType::OutputVectorType translation;

translation[0] = 13.0;
```

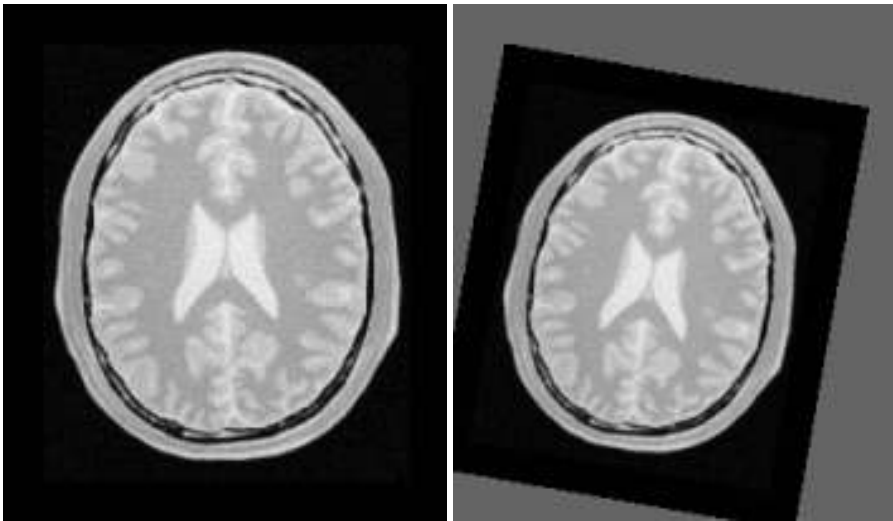


Figure 6.50: Effect of the resample filter rotating and scaling an image.

```
translation[1] = 17.0;

transform->SetTranslation( translation );

filter->SetTransform( transform );
```

Note that the order in which rotation, scaling and translation are defined is irrelevant in this transform. This is not the case in the Affine transform which is very generic and allow different combinations for initialization. In the Similarity2DTransform class the rotation and scaling will always be applied before the translation.

Figure 6.50 shows the effect of this rotation, translation and scaling on a slice of a brain MRI. The scale applied for producing this figure was 1.2 and the rotation angle was 10° .

Resampling using a deformation field

The source code for this section can be found in the file
Examples/Filtering/WarpImageFilter1.cxx.

This example illustrates how to use the WarpImageFilter and a deformation field for resampling an image. This is typically done as the last step of a deformable registration algorithm.

```
#include "itkImage.h"
#include "itkImageFileReader.h"
#include "itkImageFileWriter.h"
#include "itkWarpImageFilter.h"
```

```

#include "itkLinearInterpolateImageFunction.h"

int main( int argc, char * argv[] )
{
    if( argc < 4 )
    {
        std::cerr << "Usage: " << std::endl;
        std::cerr << argv[0] << "  inputImageFile  inputDeformationField  outputImageFile" << std::endl;
        return 1;
    }

    const      unsigned int    Dimension = 2;

    typedef    float VectorComponentType;
    typedef    itk::Vector< VectorComponentType, Dimension > VectorPixelType;
    typedef    itk::Image< VectorPixelType, Dimension > DeformationFieldType;

    typedef    unsigned char PixelType;
    typedef    itk::Image< PixelType, Dimension > ImageType;

    typedef    itk::ImageFileReader< ImageType > ReaderType;
    typedef    itk::ImageFileWriter< ImageType > WriterType;
    typedef    itk::ImageFileReader< DeformationFieldType > FieldReaderType;

    ReaderType::Pointer reader = ReaderType::New();
    WriterType::Pointer writer = WriterType::New();

    reader->SetFileName( argv[1] );
    writer->SetFileName( argv[3] );

    FieldReaderType::Pointer fieldReader = FieldReaderType::New();
    fieldReader->SetFileName( argv[2] );
    fieldReader->Update();

    DeformationFieldType::ConstPointer deformationField = fieldReader->GetOutput();

    typedef itk::WarpImageFilter< ImageType,
                                ImageType,
                                DeformationFieldType > FilterType;

    FilterType::Pointer filter = FilterType::New();

    typedef itk::LinearInterpolateImageFunction<
        ImageType, double > InterpolatorType;

```

```

InterpolatorType::Pointer interpolator = InterpolatorType::New();

filter->SetInterpolator( interpolator );

filter->SetOutputSpacing( deformationField->GetSpacing() );
filter->SetOutputOrigin( deformationField->GetOrigin() );

filter->SetDeformationField( deformationField );

filter->SetInput( reader->GetOutput() );
writer->SetInput( filter->GetOutput() );

try
{
    writer->Update();
}
catch( itk::ExceptionObject & excp )
{
    std::cerr << "Exception thrown " << std::endl;
    std::cerr << excp << std::endl;
}

return 0;

```

Typical uses of resampling

This section describes two very common uses of resampling.

First subsampling a volume in order to reduce its memory size, second resample the volume in order to have isotropic pixel spacings.

In both cases, it is required to apply a low-pass filter before resampling the image. The purpose of this filter is to attenuate the content of high spatial frequencies on the input image and therefore prevent aliasing artifacts during the resampling.

The source code for this section can be found in the file
 Examples/Filtering/SubsampleVolume.cxx.

This example illustrates how to perform subsampling of a volume using ITK classes. In order to avoid aliasing artifacts, the volume must be processed by a low-pass filter before resampling. Here we use the `itk::RecursiveGaussianImageFilter` as low-pass filter.

```

#include "itkImage.h"
#include "itkImageFileReader.h"
#include "itkImageFileWriter.h"

```

```

#include "itkResampleImageFilter.h"
#include "itkIdentityTransform.h"
#include "itkLinearInterpolateImageFunction.h"
#include "itkRecursiveGaussianImageFilter.h"
#include "itkCastImageFilter.h"

int main( int argc, char * argv[] )
{
    if( argc < 6 )
    {
        std::cerr << "Usage: " << std::endl;
        std::cerr << argv[0] << "  inputImageFile  outputImageFile factorX factorY factorZ" << std::endl;
        return 1;
    }

    const      unsigned int      Dimension = 3;

    typedef      unsigned char      InputPixelType;

    typedef      float              InternalPixelType;
    typedef      unsigned char      OutputPixelType;

    typedef itk::Image< InputPixelType,      Dimension >      InputImageType;
    typedef itk::Image< InternalPixelType, Dimension >      InternalImageType;
    typedef itk::Image< OutputPixelType,      Dimension >      OutputImageType;

    typedef itk::ImageFileReader< InputImageType >      ReaderType;
    typedef itk::ImageFileWriter< OutputImageType >      WriterType;

    ReaderType::Pointer reader = ReaderType::New();
    WriterType::Pointer writer = WriterType::New();

    reader->SetFileName( argv[1] );
    writer->SetFileName( argv[2] );

    const double factorX = atof( argv[3] );
    const double factorY = atof( argv[4] );
    const double factorZ = atof( argv[5] );

    try
    {
        reader->Update();
    }
    catch( itk::ExceptionObject & excep )
    {
        std::cerr << "Exception caught !" << std::endl;
        std::cerr << excep << std::endl;
    }
}

```



```

InputImageType::ConstPointer inputImage = reader->GetOutput();

typedef itk::CastImageFilter< InputImageType,
                             InternalImageType > CastFilterType;

CastFilterType::Pointer caster = CastFilterType::New();
caster->SetInput( inputImage );

typedef itk::RecursiveGaussianImageFilter<
        InternalImageType,
        InternalImageType > GaussianFilterType;

GaussianFilterType::Pointer smootherX = GaussianFilterType::New();
GaussianFilterType::Pointer smootherY = GaussianFilterType::New();
GaussianFilterType::Pointer smootherZ = GaussianFilterType::New();

smootherX->SetInput( caster->GetOutput() );
smootherY->SetInput( smootherX->GetOutput() );
smootherZ->SetInput( smootherY->GetOutput() );

const InputImageType::SpacingType& inputSpacing = inputImage->GetSpacing();

const double sigmaX = inputSpacing[0] * factorX;
const double sigmaY = inputSpacing[1] * factorY;
const double sigmaZ = inputSpacing[2] * factorZ;

smootherX->SetSigma( sigmaX );
smootherY->SetSigma( sigmaY );
smootherZ->SetSigma( sigmaZ );

smootherX->SetDirection( 0 );
smootherY->SetDirection( 1 );
smootherZ->SetDirection( 2 );

smootherX->SetNormalizeAcrossScale( false );
smootherY->SetNormalizeAcrossScale( false );
smootherZ->SetNormalizeAcrossScale( false );

try
{
    smootherZ->Update();
}
catch( itk::ExceptionObject & excep )
{
    std::cerr << "Exception caught !" << std::endl;
    std::cerr << excep << std::endl;
}

```

```

    }

    std::cout << "Image Smoothed" << std::endl;

    InternalImageType::ConstPointer smoothedImage = smootherZ->GetOutput();

    typedef itk::ResampleImageFilter<
        InternalImageType, OutputImageType > ResampleFilterType;

    ResampleFilterType::Pointer resampler = ResampleFilterType::New();

    typedef itk::IdentityTransform< double, Dimension > TransformType;

    typedef itk::LinearInterpolateImageFunction<
        InternalImageType, double > InterpolatorType;

    InterpolatorType::Pointer interpolator = InterpolatorType::New();

    resampler->SetInterpolator( interpolator );

    resampler->SetDefaultPixelValue( 0 ); // value for regions without source

    OutputImageType::SpacingType spacing;

    spacing[0] = inputSpacing[0] * factorX;
    spacing[1] = inputSpacing[1] * factorY;
    spacing[2] = inputSpacing[2] * factorZ;

    resampler->SetOutputSpacing( spacing );

    // Use the same origin
    resampler->SetOutputOrigin( inputImage->GetOrigin() );

    InputImageType::SizeType inputSize = inputImage->GetLargestPossibleRegion().GetSize();
    typedef InputImageType::SizeType::SizeValueType SizeValueType;
    InputImageType::SizeType size;

    size[0] = static_cast< SizeValueType >( inputSize[0] / factorX );
    size[1] = static_cast< SizeValueType >( inputSize[1] / factorY );
    size[2] = static_cast< SizeValueType >( inputSize[2] / factorZ );

    resampler->SetSize( size );

    resampler->SetInput( smoothedImage );

    writer->SetInput( resampler->GetOutput() );

```

```

TransformType::Pointer transform = TransformType::New();

transform->SetIdentity();

resampler->SetTransform( transform );

try
{
    writer->Update();
}
catch( itk::ExceptionObject & excep )
{
    std::cerr << "Exception caught !" << std::endl;
    std::cerr << excep << std::endl;
}

std::cout << "Resampling Done !" << std::endl;

```

The source code for this section can be found in the file
 Examples/Filtering/ResampleVolumesToBeIsotropic.cxx.

6.10 Extracting Surfaces

6.10.1 Iso surface extraction

Iso surface extraction has been a traditional method for representing models of anatomical structures from medical images. The following example illustrates a simple way of performing this extraction by using ITK classes.

The source code for this section can be found in the file
 Examples/Filtering/IsoSurfaceExtraction.cxx.

```

// Define the dimension of the images
const unsigned int Dimension = 3;

// Define the pixel type of the input image
typedef unsigned short PixelType;

// Declare the types of the output images
typedef itk::Image< PixelType, Dimension > ImageType;

// Declare the reader type
typedef itk::ImageFileReader< ImageType > ReaderType;

```

```

// Instantiate the reader object and attempt to read the image
ReaderType::Pointer reader = ReaderType::New();
reader->SetFileName( argv[1] );

try
{
    reader->Update();
}
catch( itk::ExceptionObject & exp )
{
    std::cerr << "Exception thrown while reading the input file " << std::endl;
    std::cerr << exp << std::endl;
    return EXIT_FAILURE;
}

// Declare the type of the Mesh
typedef itk::Mesh<double> MeshType;

// Declare the Filter for Iso-surface extraction
typedef itk::BinaryMask3DMeshSource< MeshType > MeshSourceType;

MeshSourceType::Pointer meshSource = MeshSourceType::New();

const PixelType isovalue = static_cast<PixelType>(atof( argv[2] ));

meshSource->SetInput( reader->GetOutput() );

meshSource->SetObjectValue( isovalue );

try
{
    meshSource->Update();
}
catch( itk::ExceptionObject & exp )
{
    std::cerr << "Exception thrown during Update() " << std::endl;
    std::cerr << exp << std::endl;
    return EXIT_FAILURE;
}

std::cout << meshSource->GetNumberOfNodes() << std::endl;
std::cout << meshSource->GetNumberOfCells() << std::endl;

return EXIT_SUCCESS;

```

Reading and Writing Images

This chapter describes the toolkit architecture supporting reading and writing of images to files. ITK does not enforce any particular file format, instead, it provides a structure supporting a variety of formats that can be easily extended by the user as new formats become available.

We begin the chapter with some simple examples of file I/O.

7.1 Basic Example

The source code for this section can be found in the file `Examples/IO/ImageReadWrite.cxx`.

The classes responsible for reading and writing images are located at the beginning and end of the data processing pipeline. These classes are known as data sources (readers) and data sinks (mappers or writers). Generally speaking they are referred to as filters, although readers have no pipeline input and mappers have no pipeline output.

The reading of images is managed by the class `itk::ImageFileReader` while writing is performed by the class `itk::ImageFileWriter`. These two classes are independent of any particular file format. The actual low level task of reading and writing specific file formats is done behind the scene by a family of classes of type `itk::ImageIO`.

The first step for performing reading and writing is to include the following headers.

```
#include "itkImageFileReader.h"
#include "itkImageFileWriter.h"
```

Then, as usual, a decision must be made about the type of pixel used to represent the image processed by the pipeline. Note that when reading and writing images, the pixel type of the image **is not necessarily** the same as the pixel type stored in the file. Your choice of the pixel type (and hence template parameter) should be driven mainly by two considerations:

- It should be possible to cast the file pixel type in the file to the pixel type you select. This

casting will be performed using the standard C-language rules, so you will have to make sure that the conversion does not result in information being lost.

- The pixel type in memory should be appropriate to the type of processing you intended to apply on the images.

A typical selection for medical images is illustrated in the following lines.

```
typedef unsigned short      PixelType;
const unsigned int         Dimension = 2;
typedef itk::Image< PixelType, Dimension >   ImageType;
```

Note that the dimension of the image in memory should match the one of the image in file. There are a couple of special cases in which this condition may be relaxed, but in general it is better to ensure that both dimensions match.

We can now instantiate the types of the reader and writer. These two classes are parameterized over the image type.

```
typedef itk::ImageFileReader< ImageType >   ReaderType;
typedef itk::ImageFileWriter< ImageType >   WriterType;
```

Then, we create one object of each type using the `New()` method and assigning the result to a `itk::SmartPointer`.

```
ReaderType::Pointer reader = ReaderType::New();
WriterType::Pointer writer = WriterType::New();
```

The name of the file to be read or written is passed with the `SetFileName()` method.

```
reader->SetFileName( inputFilename );
writer->SetFileName( outputFilename );
```

We can now connect these readers and writers to filters to create a pipeline. For example, we can create a short pipeline by passing the output of the reader directly to the input of the writer.

```
writer->SetInput( reader->GetOutput() );
```

At first view, this may seem as a quite useless program, but it is actually implementing a powerful file format conversion tool! The execution of the pipeline is triggered by the invocation of the `Update()` methods in one of the final objects. In this case, the final data pipeline object is the writer. It is a wise practice of defensive programming to insert any `Update()` call inside a `try/catch` block in case exceptions are thrown during the execution of the pipeline.

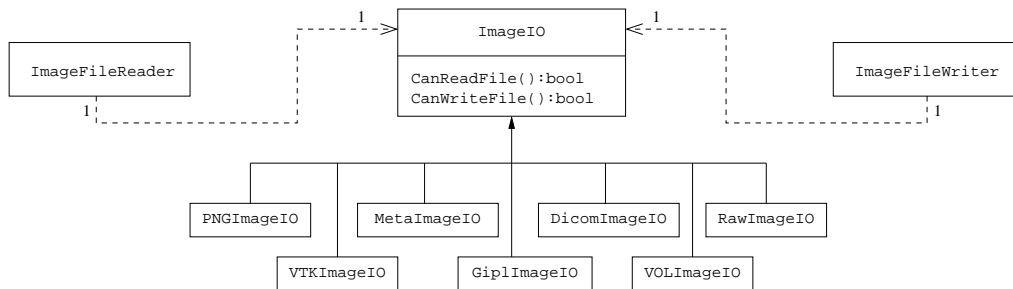


Figure 7.1: Collaboration diagram of the ImageIO classes.

```

try
{
    writer->Update();
}
catch( itk::ExceptionObject & err )
{
    std::cout << "ExceptionObject caught !" << std::endl;
    std::cout << err << std::endl;
    return -1;
}

```

Note that exceptions should only be caught by pieces of code that know what to do with them. In a typical application this catch block should probably reside on the GUI code. The action on the catch block could inform the user about the failure of the IO operation.

The IO architecture of the toolkit makes it possible to avoid explicit specification of the file format used to read or write images.¹ The object factory mechanism enables the ImageFileReader and ImageFileWriter to determine (at run-time) with which file format it is working with. Typically, file formats are chosen based on the filename extension, but the architecture supports arbitrarily complex processes to determine whether a file can be read or written. Alternatively, the user can specify the data file format by explicit instantiation and assignment the appropriate `itk::ImageIO` subclass.

For historical reasons and as a convenience to the user, the `itk::ImageFileWriter` also has a `Write()` method that is aliased to the `Update()` method. You can in principle use either of them but `Update()` is recommended since `Write()` may be deprecated in the future.

To better understand the IO architecture, please refer to Figures 7.1, 7.2, and 7.3.

¹In this example no file format is specified; this program can be used as a general file conversion utility.

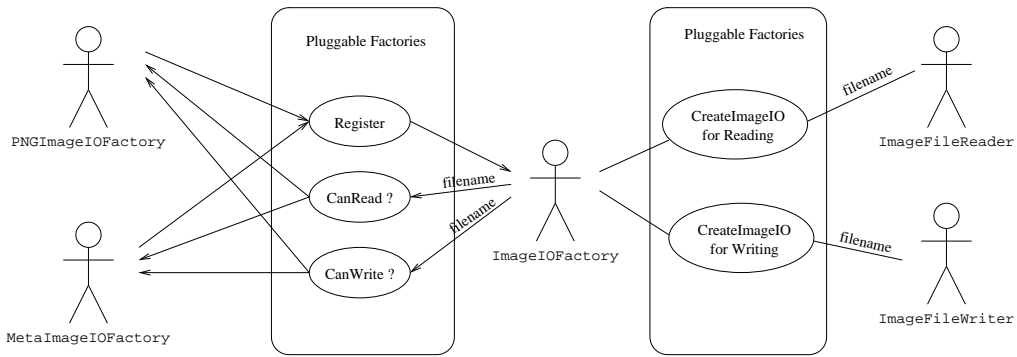


Figure 7.2: Use cases of ImageIO factories.

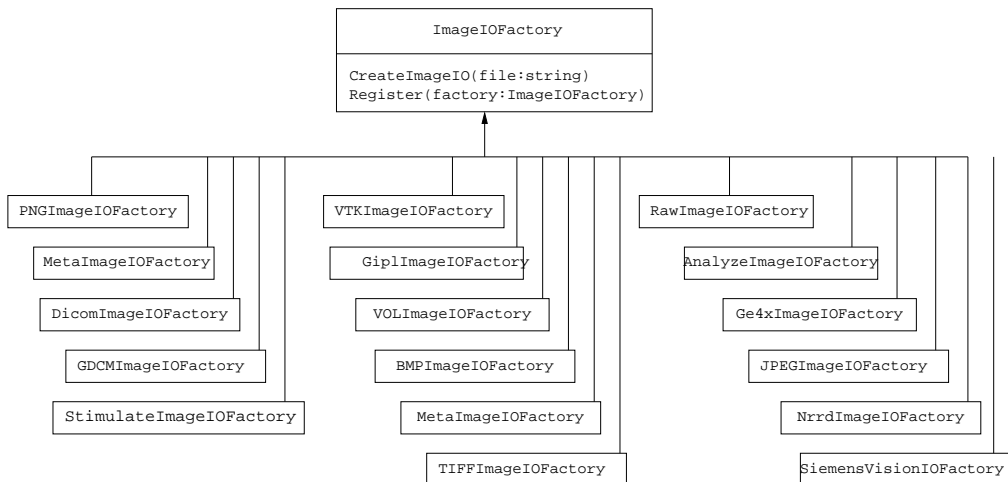


Figure 7.3: Class diagram of the ImageIO factories.

7.2 Reading and Writing RGB Images

The source code for this section can be found in the file `Examples/IO/RGBImageReadWrite.cxx`.

RGB images are commonly used for representing data acquired from cryogenic sections, optical microscopy and endoscopy. This example illustrates how to read and write RGB color images to and from a file. This requires the following headers as shown.

```
#include "itkRGBPixel.h"
#include "itkImage.h"
#include "itkImageFileReader.h"
#include "itkImageFileWriter.h"
```

The `itk::RGBPixel` class is templated over the type used to represent each one of the red, green and Blue components. A typical instantiation of the RGB image class might be as follows.

```
typedef itk::RGBPixel< unsigned char >   PixelType;
typedef itk::Image< PixelType, 2 >       ImageType;
```

The image type is used as a template parameter to instantiate the reader and writer.

```
typedef itk::ImageFileReader< ImageType > ReaderType;
typedef itk::ImageFileWriter< ImageType > WriterType;

ReaderType::Pointer reader = ReaderType::New();
WriterType::Pointer writer = WriterType::New();
```

The filenames of the input and output files must be provided to the reader and writer respectively.

```
reader->SetFileName( inputFilename );
writer->SetFileName( outputFilename );
```

Finally, execution of the pipeline can be triggered by invoking the `Update()` method in the writer.

```
writer->Update();
```

You may have noticed that apart from the declaration of the `PixelType` there is nothing in this code that is specific for RGB images. All the actions required to support color images are implemented internally in the `itk::ImageIO` objects.

7.3 Reading, Casting and Writing Images

The source code for this section can be found in the file
Examples/IO/ImageReadCastWrite.cxx.

Given that **ITK** is based on the Generic Programming paradigm, most of the types are defined at compilation time. It is sometimes important to anticipate conversion from different types of images. The following example illustrates the common case of reading an image of one pixel type and writing it on a different pixel type. This process not only involves casting but also rescaling the image intensity since the dynamic range of the input and output pixel types can be quite different. The `itk::RescaleIntensityImageFilter` is used here to linearly rescale the image values.

The first step in this example is to include the appropriate headers.

```
#include "itkImageFileReader.h"
#include "itkImageFileWriter.h"
#include "itkRescaleIntensityImageFilter.h"
```

Then, as usual, a decision should be made about the type of pixel should be used to represent the images. Note that when reading an image, this pixel type **is not necessarily** the pixel type of the image stored in the file. Instead, it is the type that will be used to store the image as soon as it is read into memory.

```
typedef float          InputPixelType;
typedef unsigned char  OutputPixelType;
const unsigned int    Dimension = 2;

typedef itk::Image< InputPixelType,  Dimension >    InputImageType;
typedef itk::Image< OutputPixelType, Dimension >    OutputImageType;
```

Note that the dimension of the image in memory should match the one of the image in file. There are a couple of special cases in which this condition may be relaxed, but in general it is better to ensure that both dimensions match.

We can now instantiate the types of the reader and writer. These two classes are parameterized over the image type.

```
typedef itk::ImageFileReader< InputImageType >    ReaderType;
typedef itk::ImageFileWriter< OutputImageType >    WriterType;
```

Below we instantiate the `RescaleIntensityImageFilter` class that will linearly scale the image intensities.

```
typedef itk::RescaleIntensityImageFilter<
    InputImageType,
    OutputImageType >    FilterType;
```

A filter object is constructed and the minimum and maximum values of the output are selected using the `SetOutputMinimum()` and `SetOutputMaximum()` methods.

```
FilterType::Pointer filter = FilterType::New();
filter->SetOutputMinimum( 0 );
filter->SetOutputMaximum( 255 );
```

Then, we create the reader and writer and connect the pipeline.

```
ReaderType::Pointer reader = ReaderType::New();
WriterType::Pointer writer = WriterType::New();

filter->SetInput( reader->GetOutput() );
writer->SetInput( filter->GetOutput() );
```

The name of the files to be read and written are passed with the `SetFileName()` method.

```
reader->SetFileName( inputFilename );
writer->SetFileName( outputFilename );
```

Finally we trigger the execution of the pipeline with the `Update()` method on the writer. The output image will then be the scaled and cast version of the input image.

```
try
{
    writer->Update();
}
catch( itk::ExceptionObject & err )
{
    std::cout << "ExceptionObject caught !" << std::endl;
    std::cout << err << std::endl;
    return -1;
}
```

7.4 Extracting Regions

The source code for this section can be found in the file `Examples/IO/ImageReadRegionOfInterestWrite.cxx`.

This example should arguably be placed in the previous filtering chapter. However its usefulness for typical IO operations makes it interesting to mention here. The purpose of this example is to read an image, extract a subregion and write this subregion to a file. This is a common task when we want to apply a computationally intensive method to the region of interest of an image.

As usual with ITK IO, we begin by including the appropriate header files.

```
#include "itkImageFileReader.h"
#include "itkImageFileWriter.h"
```

The filter used to extract a region from an image is the `itk::RegionOfInterestImageFilter`. Its header is included below.

```
#include "itkRegionOfInterestImageFilter.h"
```

Image types are defined below.

```
typedef signed short      InputPixelType;
typedef signed short      OutputPixelType;
const unsigned int       Dimension = 2;

typedef itk::Image< InputPixelType,  Dimension >   InputImageType;
typedef itk::Image< OutputPixelType, Dimension >   OutputImageType;
```

The types for the `itk::ImageFileReader` and `itk::ImageFileWriter` are instantiated using the image types.

```
typedef itk::ImageFileReader< InputImageType > ReaderType;
typedef itk::ImageFileWriter< OutputImageType > WriterType;
```

The `RegionOfInterestImageFilter` type is instantiated using the input and output image types. A filter object is created with the `New()` method and assigned to a `itk::SmartPointer`.

```
typedef itk::RegionOfInterestImageFilter< InputImageType,
                                         OutputImageType > FilterType;
FilterType::Pointer filter = FilterType::New();
```

The `RegionOfInterestImageFilter` requires a region to be defined by the user. The region is specified by an `itk::Index` indicating the pixel where the region starts and an `itk::Size` indication how many pixels the region has along each dimension. In this example, the specification of the region is taken from the command line arguments (this example assumes a 2D image is being processed).

```
OutputImageType::IndexType start;
start[0] = atoi( argv[3] );
start[1] = atoi( argv[4] );

OutputImageType::SizeType size;
size[0] = atoi( argv[5] );
size[1] = atoi( argv[6] );
```

An `itk::ImageRegion` object is created and initialized with start and size obtained from the command line.

```
OutputImageType::RegionType desiredRegion;  
desiredRegion.SetSize( size );  
desiredRegion.SetIndex( start );
```

Then the region is passed to the filter using the `SetRegionOfInterest()` method.

```
filter->SetRegionOfInterest( desiredRegion );
```

Below, we create the reader and writer using the `New()` method and assigning the result to a `SmartPointer`.

```
ReaderType::Pointer reader = ReaderType::New();  
WriterType::Pointer writer = WriterType::New();
```

The name of the file to be read or written is passed with the `SetFileName()` method.

```
reader->SetFileName( inputFilename );  
writer->SetFileName( outputFilename );
```

Below we connect the reader, filter and writer to form the data processing pipeline.

```
filter->SetInput( reader->GetOutput() );  
writer->SetInput( filter->GetOutput() );
```

Finally we execute the pipeline by invoking `Update()` on the writer. The call is placed in a try/catch block in case exceptions are thrown.

```
try  
{  
    writer->Update();  
}  
catch( itk::ExceptionObject & err )  
{  
    std::cout << "ExceptionObject caught !" << std::endl;  
    std::cout << err << std::endl;  
    return -1;  
}
```

7.5 Extracting Slices

The source code for this section can be found in the file `Examples/IO/ImageReadExtractWrite.cxx`.

This example illustrates the common task of extracting a 2D slice from a 3D volume. This is typically used for display purposes and for expediting user feedback in interactive programs. Here we simply read a 3D volume, extract one of its slices and save it as a 2D image. Note that caution should be used when working with 2D slices from a 3D dataset, since for most image processing operations, the application of a filter on an extracted slice is not equivalent to first applying the filter in the volume and then extracting the slice.

In this example we start by including the appropriate header files.

```
#include "itkImageFileReader.h"
#include "itkImageFileWriter.h"
```

The filter used to extract a region from an image is the `itk::ExtractImageFilter`. Its header is included below. This filter is capable of extracting $(N - 1)$ -dimensional images from N -dimensional ones.

```
#include "itkExtractImageFilter.h"
```

Image types are defined below. Note that the input image type is *3D* and the output image type is *2D*.

```
typedef signed short      InputPixelType;
typedef signed short      OutputPixelType;

typedef itk::Image< InputPixelType, 3 >    InputImageType;
typedef itk::Image< OutputPixelType, 2 >   OutputImageType;
```

The types for the `itk::ImageFileReader` and `itk::ImageFileWriter` are instantiated using the image types.

```
typedef itk::ImageFileReader< InputImageType > ReaderType;
typedef itk::ImageFileWriter< OutputImageType > WriterType;
```

Below, we create the reader and writer using the `New()` method and assigning the result to a `itk::SmartPointer`.

```
ReaderType::Pointer reader = ReaderType::New();
WriterType::Pointer writer = WriterType::New();
```

The name of the file to be read or written is passed with the `SetFileName()` method.

```
reader->SetFileName( inputFilename );
writer->SetFileName( outputFilename );
```

The `ExtractImageFilter` type is instantiated using the input and output image types. A filter object is created with the `New()` method and assigned to a `SmartPointer`.

```
typedef itk::ExtractImageFilter< InputImageType, OutputImageType > FilterType;
FilterType::Pointer filter = FilterType::New();
```

The `ExtractImageFilter` requires a region to be defined by the user. The region is specified by an `itk::Index` indicating the pixel where the region starts and an `itk::Size` indication how many pixels the region has along each dimension. In order to extract a *2D* image from a *3D* data set, it is enough to set the size of the region to 0 in one dimension. This will indicate to `ExtractImageFilter` that a dimensional reduction has been specified. Here we take the region from the largest possible region of the input image. Note that `Update()` is being called first on the reader, since otherwise the output would have invalid data.

```
reader->Update();
InputImageType::RegionType inputRegion =
    reader->GetOutput()->GetLargestPossibleRegion();
```

We take the size from the region and collapse the size in the *Z* component by setting its value to 0. This will indicate to the `ExtractImageFilter` that the output image should have a dimension less than the input image.

```
InputImageType::SizeType size = inputRegion.GetSize();
size[2] = 0;
```

Note that in this case we are extracting a *Z* slice, and for that reason, the dimension to be collapsed is the one with index 2. You may keep in mind the association of index components $\{X=0, Y=1, Z=2\}$. If we were interested in extracting a slice perpendicular to the *Y* axis we would have set `size[1]=0`.

Then, we take the index from the region and set its *Z* value to the slice number we want to extract. In this example we obtain the slice number from the command line arguments.

```
InputImageType::IndexType start = inputRegion.GetIndex();
const unsigned int sliceNumber = atoi( argv[3] );
start[2] = sliceNumber;
```

Finally, an `itk::ImageRegion` object is created and initialized with the start and size we just prepared using the slice information.

```
InputImageType::RegionType desiredRegion;
desiredRegion.SetSize( size );
desiredRegion.SetIndex( start );
```

Then the region is passed to the filter using the `SetExtractionRegion()` method.

```
filter->SetExtractionRegion( desiredRegion );
```

Below we connect the reader, filter and writer to form the data processing pipeline.

```
filter->SetInput( reader->GetOutput() );
writer->SetInput( filter->GetOutput() );
```

Finally we execute the pipeline by invoking `Update()` on the writer. The call is placed in a `try/catch` block in case exceptions are thrown.

```
try
{
    writer->Update();
}
catch( itk::ExceptionObject & err )
{
    std::cout << "ExceptionObject caught !" << std::endl;
    std::cout << err << std::endl;
    return -1;
}
```

7.6 Reading and Writing Vector Images

The source code for this section can be found in the file `Examples/IO/CovariantVectorImageWrite.cxx`.

This example illustrates how to write an image whose pixel type is `CovariantVector`. For practical purposes all the content in this example is applicable to images of pixel type `itk::Vector`, `itk::Point` and `itk::FixedArray`. These pixel types are similar in that they are all arrays of fixed size in which the components have the same representational type.

In order to make this example a bit more interesting we setup a pipeline to read an image, compute its gradient and write the gradient to a file. Gradients are represented with `itk::CovariantVectors` as opposed to `Vectors`. In this way, gradients are transformed correctly under `itk::AffineTransforms` or in general, any transform having anisotropic scaling.

Let's start by including the relevant header files.

```
#include "itkImageFileReader.h"
#include "itkImageFileWriter.h"
```

We use the `itk::GradientRecursiveGaussianImageFilter` in order to compute the image gradient. The output of this filter is an image whose pixels are `CovariantVectors`.


```
#include "itkGradientRecursiveGaussianImageFilter.h"
```

We select to read an image of signed short pixels and compute the gradient to produce an image of CovariantVector where each component is of type float.

```
typedef signed short      InputPixelType;
typedef float            ComponentType;
const unsigned int      Dimension = 2;
typedef itk::CovariantVector< ComponentType,
                             Dimension >      OutputPixelType;

typedef itk::Image< InputPixelType,  Dimension >      InputImageType;
typedef itk::Image< OutputPixelType, Dimension >      OutputImageType;
```

The `itk::ImageFileReader` and `itk::ImageFileWriter` are instantiated using the image types.

```
typedef itk::ImageFileReader< InputImageType > ReaderType;
typedef itk::ImageFileWriter< OutputImageType > WriterType;
```

The `GradientRecursiveGaussianImageFilter` class is instantiated using the input and output image types. A filter object is created with the `New()` method and assigned to a `itk::SmartPointer`.

```
typedef itk::GradientRecursiveGaussianImageFilter<
                             InputImageType,
                             OutputImageType > FilterType;
FilterType::Pointer filter = FilterType::New();
```

We select a value for the σ parameter of the `GradientRecursiveGaussianImageFilter`. Note that this σ is specified in millimeters.

```
filter->SetSigma( 1.5 );      // Sigma in millimeters
```

Below, we create the reader and writer using the `New()` method and assigning the result to a `SmartPointer`.

```
ReaderType::Pointer reader = ReaderType::New();
WriterType::Pointer writer = WriterType::New();
```

The name of the file to be read or written is passed with the `SetFileName()` method.

```
reader->SetFileName( inputFilename );
writer->SetFileName( outputFilename );
```

Below we connect the reader, filter and writer to form the data processing pipeline.

```
filter->SetInput( reader->GetOutput() );
writer->SetInput( filter->GetOutput() );
```

Finally we execute the pipeline by invoking `Update()` on the writer. The call is placed in a `try/catch` block in case exceptions are thrown.

```
try
{
    writer->Update();
}
catch( itk::ExceptionObject & err )
{
    std::cout << "ExceptionObject caught !" << std::endl;
    std::cout << err << std::endl;
    return -1;
}
```

Let's now take the image that we just created and read it into another program.

The source code for this section can be found in the file

`Examples/IO/CovariantVectorImageRead.cxx`.

This example illustrates how to read an image whose pixel type is `CovariantVector`. For practical purposes this example is applicable to images of pixel type `itk::Vector`, `itk::Point` and `itk::FixedArray`. These pixel types are similar in that they are all arrays of fixed size in which the components have the same representation type.

In this example we are reading an gradient image from a file (written in the previous example) and computing its magnitude using the `itk::GradientToMagnitudeImageFilter`. Note that this filter is different from the `itk::GradientMagnitudeImageFilter` which actually takes a scalar image as input and compute the magnitude of its gradient. The `GradientToMagnitudeImageFilter` class takes an image of vector pixel type as input and computes pixel-wise the magnitude of each vector.

Let's start by including the relevant header files.

```
#include "itkImageFileReader.h"
#include "itkImageFileWriter.h"
#include "itkGradientToMagnitudeImageFilter.h"
#include "itkRescaleIntensityImageFilter.h"
```

We read an image of `itk::CovariantVector` pixels and compute pixel magnitude to produce an image where each pixel is of type unsigned short. The components of the `CovariantVector` are selected to be float here. Notice that a renormalization is required in order to map the dynamic range of the magnitude values into the range of the output pixel type. The `itk::RescaleIntensityImageFilter` is used to achieve this.

```

typedef float          ComponentType;
const unsigned int    Dimension = 2;
typedef itk::CovariantVector< ComponentType,
                               Dimension >    InputPixelType;
typedef float          MagnitudePixelType;
typedef unsigned short OutputPixelType;

typedef itk::Image< InputPixelType,    Dimension >    InputImageType;
typedef itk::Image< MagnitudePixelType, Dimension >    MagnitudeImageType;
typedef itk::Image< OutputPixelType,   Dimension >    OutputImageType;

```

The `itk::ImageFileReader` and `itk::ImageFileWriter` are instantiated using the image types.

```

typedef itk::ImageFileReader< InputImageType > ReaderType;
typedef itk::ImageFileWriter< OutputImageType > WriterType;

```

The `GradientToMagnitudeImageFilter` is instantiated using the input and output image types. A filter object is created with the `New()` method and assigned to a `itk::SmartPointer`.

```

typedef itk::GradientToMagnitudeImageFilter<
                               InputImageType,
                               MagnitudeImageType > FilterType;
FilterType::Pointer filter = FilterType::New();

```

The `RescaleIntensityImageFilter` class is instantiated next.

```

typedef itk::RescaleIntensityImageFilter<
                               MagnitudeImageType,
                               OutputImageType > RescaleFilterType;
RescaleFilterType::Pointer rescaler = RescaleFilterType::New();

```

In the following the minimum and maximum values for the output image are specified. Note the use of the `itk::NumericTraits` class which allows to define a number of type-related constant in a generic way. The use of traits is a fundamental characteristic of generic programming.

```

rescaler->SetOutputMinimum( itk::NumericTraits< OutputPixelType >::min() );
rescaler->SetOutputMaximum( itk::NumericTraits< OutputPixelType >::max() );

```

Below, we create the reader and writer using the `New()` method and assign the result to a `SmartPointer`.

```

ReaderType::Pointer reader = ReaderType::New();
WriterType::Pointer writer = WriterType::New();

```

The name of the file to be read or written is passed with the `SetFileName()` method.

```
reader->SetFileName( inputFilename );
writer->SetFileName( outputFilename );
```

Below we connect the reader, filter and writer to form the data processing pipeline.

```
filter->SetInput( reader->GetOutput() );
rescaler->SetInput( filter->GetOutput() );
writer->SetInput( rescaler->GetOutput() );
```

Finally we execute the pipeline by invoking `Update()` on the writer. The call is placed in a try/catch block in case exceptions are thrown.

```
try
{
    writer->Update();
}
catch( itk::ExceptionObject & err )
{
    std::cout << "ExceptionObject caught !" << std::endl;
    std::cout << err << std::endl;
    return -1;
}
```

7.7 Extracting Components from Vector Images

The source code for this section can be found in the file `Examples/IO/CovariantVectorImageExtractComponent.cxx`.

This example illustrates how to read an image whose pixel type is `CovariantVector`, extract one of its components to form a scalar image and finally save this image into a file.

The `itk::VectorIndexSelectionCastImageFilter` is used to extract the a scalar from the vector image. It is also possible to cast the component type when using this filter. It is the user's responsibility to make sure that the cast will not result in information loss.

Let's start by including the relevant header files.

```
#include "itkImageFileReader.h"
#include "itkImageFileWriter.h"
#include "itkVectorIndexSelectionCastImageFilter.h"
#include "itkRescaleIntensityImageFilter.h"
```

We read an image of `itk::CovariantVector` pixels and extract one of its components to generate a scalar image of a consistent pixel type. Then, we rescale the intensities of this scalar image and write it as a image of unsigned short pixels.

```

typedef float          ComponentType;
const unsigned int    Dimension = 2;
typedef itk::CovariantVector< ComponentType,
                             Dimension >    InputPixelType;
typedef unsigned short                               OutputPixelType;

typedef itk::Image< InputPixelType,      Dimension >    InputImageType;
typedef itk::Image< ComponentType,      Dimension >    ComponentImageType;
typedef itk::Image< OutputPixelType,    Dimension >    OutputImageType;

```

The `itk::ImageFileReader` and `itk::ImageFileWriter` are instantiated using the image types.

```

typedef itk::ImageFileReader< InputImageType > ReaderType;
typedef itk::ImageFileWriter< OutputImageType > WriterType;

```

The `VectorIndexSelectionCastImageFilter` is instantiated using the input and output image types. A filter object is created with the `New()` method and assigned to a `itk::SmartPointer`.

```

typedef itk::VectorIndexSelectionCastImageFilter<
                             InputImageType,
                             ComponentImageType > FilterType;
FilterType::Pointer componentExtractor = FilterType::New();

```

The `VectorIndexSelectionCastImageFilter` class require us to specify which of the vector components is to be extracted from the vector image. This is done with the `SetIndex()` method. In this example we obtain this value from the command line arguments.

```

componentExtractor->SetIndex( indexOfComponentToExtract );

```

The `itk::RescaleIntensityImageFilter` filter is instantiated here.

```

typedef itk::RescaleIntensityImageFilter<
                             ComponentImageType,
                             OutputImageType > RescaleFilterType;
RescaleFilterType::Pointer rescaler = RescaleFilterType::New();

```

The minimum and maximum values for the output image are specified in the following. Note the use of the `itk::NumericTraits` class which allows to define a number of type-related constant in a generic way. The use of traits is a fundamental characteristic of generic programming.

```

rescaler->SetOutputMinimum( itk::NumericTraits< OutputPixelType >::min() );
rescaler->SetOutputMaximum( itk::NumericTraits< OutputPixelType >::max() );

```

Below, we create the reader and writer using the `New()` method and assign the result to a Smart-Pointer.

```
ReaderType::Pointer reader = ReaderType::New();
WriterType::Pointer writer = WriterType::New();
```

The name of the file to be read or written is passed with the `SetFileName()` method.

```
reader->SetFileName( inputFilename );
writer->SetFileName( outputFilename );
```

Below we connect the reader, filter and writer to form the data processing pipeline.

```
componentExtractor->SetInput( reader->GetOutput() );
rescaler->SetInput( componentExtractor->GetOutput() );
writer->SetInput( rescaler->GetOutput() );
```

Finally we execute the pipeline by invoking `Update()` on the writer. The call is placed in a `try/catch` block in case exceptions are thrown.

```
try
{
    writer->Update();
}
catch( itk::ExceptionObject & err )
{
    std::cout << "ExceptionObject caught !" << std::endl;
    std::cout << err << std::endl;
    return -1;
}
```

7.8 Reading Image Series

The source code for this section can be found in the file `Examples/IO/ImageSeriesReadWrite.cxx`.

This example illustrates how to read a series of 2D slices from independent files in order to compose a volume. The class `itk::ImageSeriesReader` is used for this purpose. This class works in combination with a generator of filenames that will provide a list of files to be read. In this particular example we use the `itk::NumericSeriesFileNames` class as filename generator. This generator uses a `printf` style of string format with a “%d” field that will be successively replaced by a number specified by the user. Here we will use a format like “file%04d.png” for reading PNG files named `file0001.png`, `file0002.png`, `file0003.png`... and so on.

This requires the following headers as shown.

```
#include "itkImage.h"
#include "itkImageSeriesReader.h"
#include "itkImageFileWriter.h"
#include "itkNumericSeriesFileNames.h"
#include "itkPNGImageIO.h"
```

We start by defining the `PixelType` and `ImageType`.

```
typedef unsigned char                PixelType;
const unsigned int Dimension = 3;

typedef itk::Image< PixelType, Dimension > ImageType;
```

The image type is used as a template parameter to instantiate the reader and writer.

```
typedef itk::ImageSeriesReader< ImageType > ReaderType;
typedef itk::ImageFileWriter< ImageType > WriterType;

ReaderType::Pointer reader = ReaderType::New();
WriterType::Pointer writer = WriterType::New();

typedef itk::NumericSeriesFileNames NameGeneratorType;

NameGeneratorType::Pointer nameGenerator = NameGeneratorType::New();

nameGenerator->SetStartIndex( first );
nameGenerator->SetEndIndex( last );
nameGenerator->SetIncrementIndex( 1 );

nameGenerator->SetSeriesFormat( "vwe%04d.png" );
```

The `ImageIO` object that actually performs the read process is now connected to the `ImageSeriesReader`.

```
reader->SetImageIO( itk::PNGImageIO::New() );
```

The filenames of the input and output files must be provided to the reader and writer respectively.

```
reader->SetFileNames( nameGenerator->GetFileNames() );

writer->SetFileName( outputFilename );
```

Finally, execution of the pipeline can be triggered by invoking the `Update()` method in the writer.

```
writer->Update();
```

The source code for this section can be found in the file `Examples/IO/RGBImageSeriesReadWrite.cxx`.

RGB images are commonly used for representing data acquired from cryogenic sections, optical microscopy and endoscopy. This example illustrates how to read and write RGB color images to and from a file. This requires the following headers as shown.

```
#include "itkRGBPixel.h"
#include "itkImage.h"
#include "itkImageSeriesReader.h"
#include "itkImageFileWriter.h"
#include "itkNumericSeriesFileNames.h"
#include "itkPNGImageIO.h"
```

The `itk::RGBPixel` class is templated over the type used to represent each one of the red, green and Blue components. A typical instantiation of the RGB image class might be as follows.

```
typedef itk::RGBPixel< unsigned char >      PixelType;
const unsigned int Dimension = 3;

typedef itk::Image< PixelType, Dimension >   ImageType;
```

The image type is used as a template parameter to instantiate the reader and writer.

```
typedef itk::ImageSeriesReader< ImageType > ReaderType;
typedef itk::ImageFileWriter< ImageType > WriterType;

ReaderType::Pointer reader = ReaderType::New();
WriterType::Pointer writer = WriterType::New();

typedef itk::NumericSeriesFileNames      NameGeneratorType;

NameGeneratorType::Pointer nameGenerator = NameGeneratorType::New();

nameGenerator->SetStartIndex( first );
nameGenerator->SetEndIndex( last );
nameGenerator->SetIncrementIndex( 1 );

nameGenerator->SetSeriesFormat( "vwe%04d.png" );
```

The `ImageIO` object that actually performs the read process is now connected to the `ImageSeriesReader`.

```
reader->SetImageIO( itk::PNGImageIO::New() );
```

The filenames of the input and output files must be provided to the reader and writer respectively.


```

reader->SetFileNames( nameGenerator->GetFileNames() );

writer->SetFileName( outputFilename );

```

Finally, execution of the pipeline can be triggered by invoking the `Update()` method in the writer.

```

writer->Update();

```

You may have noticed that apart from the declaration of the `PixelType` there is nothing in this code that is specific for RGB images. All the actions required to support color images are implemented internally in the `itk::ImageIO` objects.

7.9 Writing Image Series

The source code for this section can be found in the file `Examples/IO/ImageReadImageSeriesWrite.cxx`.

This example illustrates how to save an image using the `itk::ImageSeriesWriter`. This class allows to save a 3D volume as a set of files containing one 2D slice per file.

The type of the input image is declared here and it is used for declaring the type of the reader. This will be a conventional 3D image reader.

```

typedef itk::Image< unsigned char, 3 >      ImageType;
typedef itk::ImageFileReader< ImageType >   ReaderType;

```

The reader object is constructed using the `New()` operator and assigning the result to a `SmartPointer`. The filename of the 3D volume to be read is taken from the command line arguments and passed to the reader using the `SetFileName()` method.

```

ReaderType::Pointer reader = ReaderType::New();
reader->SetFileName( argv[1] );

```

The type of the writer must be instantiated taking into account that the input file is a 3D volume and the output files are 2D images. Additionally, the output of the reader is connected as input to the writer.

```

typedef itk::Image< unsigned char, 2 >      Image2DType;

typedef itk::ImageSeriesWriter< ImageType, Image2DType > WriterType;

WriterType::Pointer writer = WriterType::New();

writer->SetInput( reader->GetOutput() );

```

The writer requires a list of filenames to be generated. This list can be produced with the help of the `itk::NumericSeriesFileNames` class.

```
typedef itk::NumericSeriesFileNames    NameGeneratorType;

NameGeneratorType::Pointer nameGenerator = NameGeneratorType::New();
```

The `NumericSeriesFileNames` class requires an input string in order to have a template for generating the filenames of all the output slices. Here we compose this string using a prefix taken from the command line arguments and adding the extension for PNG files.

```
std::string format = argv[2];
format += "%03d.";
format += argv[3];    // filename extension

nameGenerator->SetSeriesFormat( format.c_str() );
```

The input string is going to be used for generating filenames by setting the values of the first and last slice. This can be done by collecting information from the input image. Note that before attempting to take any image information from the reader, its execution must be triggered with the invocation of the `Update()` method, and since this invocation can potentially throw exceptions, it must be put inside a `try/catch` block.

```
try
{
    reader->Update();
}
catch( itk::ExceptionObject & excp )
{
    std::cerr << "Exception thrown while reading the image" << std::endl;
    std::cerr << excp << std::endl;
}

ImageType::ConstPointer inputImage = reader->GetOutput();
ImageType::RegionType    region     = inputImage->GetLargestPossibleRegion();
ImageType::IndexType     start      = region.GetIndex();
ImageType::SizeType       size      = region.GetSize();

const unsigned int first = start[2];
const unsigned int last  = start[2] + size[2] - 1;

nameGenerator->SetStartIndex( first );
nameGenerator->SetEndIndex( last );
nameGenerator->SetIncrementIndex( 1 );
```

Finally the list of filename can be passed to the writer and we trigger the execution of the pipeline with the `Update()` method on the writer. At this point the slices of the image will be saved in individual files containing a single slice per file.

```

writer->SetFileNames( nameGenerator->GetFileNames() );
writer->SetStartIndex( 0 );
writer->SetIncrementIndex( 1 );

```

Finally we trigger the execution of the pipeline with the `Update()` method on the writer. At this point the slices of the image will be saved in individual files containing a single slice per file.

```

try
{
    writer->Update();
}
catch( itk::ExceptionObject & excp )
{
    std::cerr << "Exception thrown while reading the image" << std::endl;
    std::cerr << excp << std::endl;
}

```

7.10 Reading and Writing DICOM Images

The source code for this section can be found in the file

`Examples/IO/DicomSeriesReadImageWrite2.cxx`.

This example illustrates how to read a DICOM series into a volume and then save this volume in another file format.

The dimensionality of the `ImageType` is 3 for a conventional 3D image reader.

```

typedef itk::Image<unsigned short,3>          ImageType;
typedef itk::ImageSeriesReader< ImageType >    ReaderType;

```

`GDCMImageIO` is an `ImageIO` class for reading and writing DICOM v3 and ACR/NEMA images. It uses `GDCM`, an open source package developed by the `Creteis` team at `INSA-Lyon` [1].

```

typedef itk::GDCMImageIO          ImageIOType;
ImageIOType::Pointer dicomIO = ImageIOType::New();

```

`GDCMSeriesFileNames` generates a sequence of filenames for DICOM files for one study/series. The files pertinent to the study are contained in the directory specified by the `SetInputDirectory()` method.

```

typedef itk::GDCMSeriesFileNames NamesGeneratorType;
NamesGeneratorType::Pointer nameGenerator = NamesGeneratorType::New();
nameGenerator->SetInputDirectory( argv[1] );

```

The `GetInputFileNames()` method returns a vector container containing an ordered list of input file names in the specified directory.

```

typedef std::vector<std::string> fileNamesContainer;
fileNamesContainer fileNames;
fileNames = nameGenerator->GetInputFileNames();
ReaderType::Pointer reader = ReaderType::New();
reader->SetFileNames( fileNames );
reader->SetImageIO( dicomIO );

reader->Update();

```

Now we will save the files in another specified file format.

```

typedef itk::ImageFileWriter< ImageType > WriterType;
WriterType::Pointer writer = WriterType::New();

writer->SetFileName( argv[2] );
writer->SetInput( reader->GetOutput() );

writer->Update();

```

The following section describes the internals of the IO architecture provided in the toolkit.

7.11 Pluggable Factories

The principle behind the input/output mechanism used in ITK is known as *pluggable-factories* [17]. This concept is illustrated in the UML diagram in Figure 7.1. From the user's point of view the objects responsible for reading and writing files are the `itk::ImageFileReader` and `itk::ImageFileWriter` classes. These two classes, however, are not aware of the details involved in reading or writing particular file formats like PNG or DICOM. What they do is to dispatch the user's requests to a set of specific classes that are aware of the details of image file formats. These classes are the `itk::ImageIO` classes. The ITK delegation mechanism enables users to extend the number of supported file formats by just adding new classes to the ImageIO hierarchy.

Each instance of ImageFileReader and ImageFileWriter has a pointer to an ImageIO object. If this pointer is empty, it will be impossible to read or write an image and the image file reader/writer must determine which ImageIO class to use to perform IO operations. This is done basically by passing the filename to a centralized class, the `itk::ImageIOFactory` and asking it to identify any subclass of ImageIO capable of reading or writing the user-specified file. This is illustrated by the use cases on the right side of Figure 7.2.

Each class derived from ImageIO must provide an associated factory class capable of producing an instance of the ImageIO class. For example, for PNG files, there is a `itk::PNGImageIO` object that knows how to read this image files and there is a `itk::PNGImageIOFactory` class capable of constructing a PNGImageIO object and returning a pointer to it. Each time a new

file format is added (i.e., a new ImageIO subclass is created), a factory must be implemented as a derived class of the ImageIOFactory class as illustrated in Figure 7.3.

For example, in order to read PNG files, a PNGImageIOFactory is created and registered with the central ImageIOFactory singleton² class as illustrated in the left side of Figure 7.2. When the ImageFileReader asks the ImageIOFactory for an ImageIO capable of reading the file identified with *filename* the ImageIOFactory will iterate over the list of registered factories and will ask each one of them if they know how to read the file. The factory that responds affirmatively will be used to create the specific ImageIO instance that will be returned to the ImageFileReader and used to perform the read operations.

In most cases the mechanism is transparent to the user who only interacts with the ImageFileReader and ImageFileWriter. It is possible, however, to explicitly select the type of ImageIO object to use. This is illustrated by the following example.

7.12 Using ImageIO Classes Explicitly

The source code for this section can be found in the file `Examples/IO/ImageReadExportVTK.cxx`.

In cases where the user knows what file format to use and wants to indicate this explicitly, a specific `itk::ImageIO` class can be instantiated and assigned to the image file reader or writer. This circumvents the `itk::ImageIOFactory` mechanism which tries to find the appropriate ImageIO class for performing the IO operations. Explicit selection of the ImageIO also allows the user to invoke specialized features of a particular class which may not be available from the general API provided by ImageIO.

The following example illustrates explicit instantiation of an IO class (in this case a VTK file format), setting its parameters and then connecting it to the `itk::ImageFileWriter`.

The example begins by including the appropriate headers.

```
#include "itkImageFileReader.h"
#include "itkImageFileWriter.h"
#include "itkVTKImageIO.h"
```

Then, as usual, we select the pixel types and the image dimension. Remember, if the file format represents pixels with a particular type, C-style casting will be performed to convert the data.

```
typedef unsigned short      PixelType;
const unsigned int         Dimension = 2;
typedef itk::Image< PixelType, Dimension > ImageType;
```

We can now instantiate the reader and writer. These two classes are parameterized over the

²*Singleton* means that there is only one instance of this class in a particular application

image type. We instantiate the `itk::VTKImageIO` class as well. Note that the ImageIO objects are not templated.

```
typedef itk::ImageFileReader< ImageType > ReaderType;
typedef itk::ImageFileWriter< ImageType > WriterType;
typedef itk::VTKImageIO ImageIOType;
```

Then, we create one object of each type using the `New()` method and assigning the result to a `itk::SmartPointer`.

```
ReaderType::Pointer reader = ReaderType::New();
WriterType::Pointer writer = WriterType::New();
ImageIOType::Pointer vtkIO = ImageIOType::New();
```

The name of the file to be read or written is passed with the `SetFileName()` method.

```
reader->SetFileName( inputFilename );
writer->SetFileName( outputFilename );
```

We can now connect these readers and writers to filters in a pipeline. For example, we can create a short pipeline by passing the output of the reader directly to the input of the writer.

```
writer->SetInput( reader->GetOutput() );
```

Explicitly declaring the specific `VTKImageIO` allow users to invoke methods specific to a particular IO class. For example, the following line specifies to the writer to use ASCII format when writing the pixel data.

```
vtkIO->SetFileTypeToASCII();
```

The `VTKImageIO` object is then connected to the `ImageFileWriter`. This will short-circuit the action of the `ImageIOFactory` mechanism. The `ImageFileWriter` will not attempt to look for other `ImageIO` objects capable of performing the writing tasks. It will simply invoke the one provided by the user.

```
writer->SetImageIO( vtkIO );
```

Finally we invoke `Update()` on the `ImageFileWriter` and place this call inside a try/catch block in case any errors occur during the writing process.

```
try
{
    writer->Update();
}
```

```
    }  
    catch( itk::ExceptionObject & err )  
    {  
        std::cout << "ExceptionObject caught !" << std::endl;  
        std::cout << err << std::endl;  
        return -1;  
    }
```

Although this example only illustrates how to use an explicit ImageIO class with the ImageFileWriter, the same can be done with the ImageFileReader. The typical case in which this is done is when reading raw image files with the `itk::RawImageIO` object. The drawback of this approach is that the parameters of the image have to be explicitly written in the code. The direct use of raw file is **strongly discouraged** in medical imaging. It is always better to create a header for a raw file by using any of the file formats that combine a text header file and a raw binary file, like `itk::MetaImageIO`, `itk::GiplImageIO` and `VTKImageIO`.

Registration

This chapter introduces ITK’s capabilities for performing image registration. Image registration is the process of determining the spatial transform that maps points from one image to homologous points on a object in the second image.

This concept is schematically represented in Figure 8.1. In ITK, registration is performed within a

framework of pluggable components that can easily be interchanged. This flexibility means that a combinatorial variety of registration methods can be created, allowing the user to pick and choose the right tools for the application.

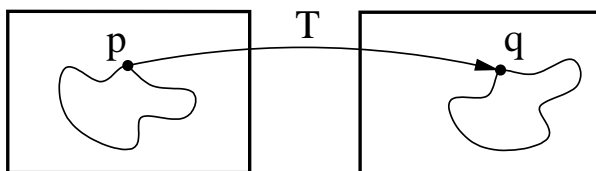


Figure 8.1: Image registration is the task of finding a spatial transform mapping on image into another.

8.1 Registration Framework

The components of the registration framework and their interconnections are shown in Figure 8.2. The basic input data to the registration process are two images: one is defined as the *fixed* image $f(\mathbf{X})$ and the other as the *moving* image $m(\mathbf{X})$. Registration is treated as an optimization problem with the goal of finding the spatial mapping that will bring the moving image into alignment with the fixed image.

The *transform* component $T(\mathbf{X})$ represents the spatial mapping of points from the fixed image space to points in the moving image space. Note that this definition is inverse to the usual view of image transformation. Using the *inverse* transform is typical in registration as it avoids the potential problems of “holes” with the forward transform. The *interpolator* is used to evaluate moving image intensity at non-grid positions. The *metric* component $S(f, m \circ T)$ provides a measure of how well the fixed image is matched by the transformed moving image. This measure forms the quantitative criterion to be optimized by the *optimizer* over the search space defined by the parameters of the *transform*.

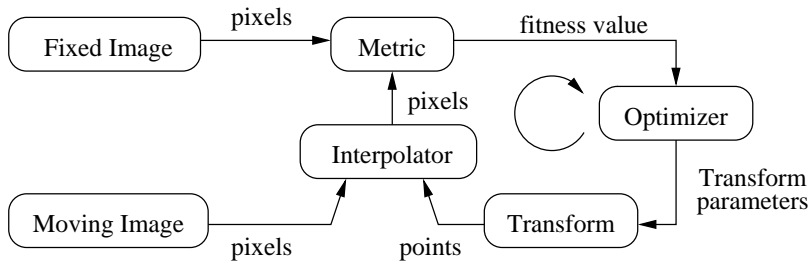


Figure 8.2: The basic components of the registration framework are two input images, a transform, a metric, an interpolator and an optimizer.

These various ITK registration components will be described in later sections. First, we begin with some simple registration examples.

8.2 "Hello World" Registration

The source code for this section can be found in the file `Examples/Registration/ImageRegistration1.cxx`.

This example illustrates the use of the image registration framework in Insight. It should be read as a "Hello World" for ITK registration. Which means that for now you don't ask "why?". Instead, use the example as an introduction to the typical elements involved in solving an image registration problem.

A registration method requires the following set of components: two input images, a transform, a metric, an interpolator and an optimizer. Some of these components are parametrized by the image type for which the registration is intended. The following header files provide declarations for common types of these components.

```
#include "itkImageRegistrationMethod.h"
#include "itkTranslationTransform.h"
#include "itkMeanSquaresImageToImageMetric.h"
#include "itkLinearInterpolateImageFunction.h"
#include "itkRegularStepGradientDescentOptimizer.h"
#include "itkImage.h"
```

The types of each one of the components in the registration methods should be instantiated. First, we select the image dimension and the type for representing image pixels.

```
const unsigned int Dimension = 2;
typedef float PixelType;
```

The types of the input images are instantiated by the following lines.

```
typedef itk::Image< PixelType, Dimension > FixedImageType;
typedef itk::Image< PixelType, Dimension > MovingImageType;
```

The transform that will map one image space into the other is defined below.

```
typedef itk::TranslationTransform< double, Dimension > TransformType;
```

An optimizer is required to explore the parameter space of the transform in search of optimal values of the metric.

```
typedef itk::RegularStepGradientDescentOptimizer      OptimizerType;
```

The metric will compare how well the two images match each other. Metric types are usually parametrized by the image types as can be seen in the following type declaration.

```
typedef itk::MeanSquaresImageToImageMetric<
                                FixedImageType,
                                MovingImageType >      MetricType;
```

Finally, the type of the interpolator is declared. The interpolator will evaluate the moving image at non-grid positions.

```
typedef itk:: LinearInterpolateImageFunction<
                                MovingImageType,
                                double          >      InterpolatorType;
```

The registration method type is instantiated using the types of the fixed and moving images. This class is responsible for interconnecting all the components we have described so far.

```
typedef itk::ImageRegistrationMethod<
                                FixedImageType,
                                MovingImageType >      RegistrationType;
```

Each one of the registration components is created using its `New()` method and is assigned to its respective `itk::SmartPointer`.

```
MetricType::Pointer      metric      = MetricType::New();
TransformType::Pointer    transform   = TransformType::New();
OptimizerType::Pointer    optimizer   = OptimizerType::New();
InterpolatorType::Pointer interpolator = InterpolatorType::New();
RegistrationType::Pointer registration = RegistrationType::New();
```

Each component is now connected to the instance of the registration method.

```

registration->SetMetric(      metric      );
registration->SetOptimizer(    optimizer  );
registration->SetTransform(    transform  );
registration->SetInterpolator( interpolator );

```

In this example, the fixed and moving images are read from files. This requires the `itk::ImageRegistrationMethod` to acquire its inputs to the output of the readers.

```

registration->SetFixedImage(    fixedImageReader->GetOutput()    );
registration->SetMovingImage(    movingImageReader->GetOutput()  );

```

The registration can be restricted to consider only a particular region of the fixed image as input to the metric computation. This region is defined by the `SetFixedImageRegion()` method. You could use this feature to reduce the computational time of the registration or to avoid unwanted objects present in the image affecting the registration outcome. In this example we use the full available content of the image. This region is identified by the `BufferedRegion` of the fixed image. Note that for this region to be valid the reader must first invoke its `Update()` method.

```

fixedImageReader->Update();
registration->SetFixedImageRegion(
    fixedImageReader->GetOutput()->GetBufferedRegion() );

```

The parameters of the transform are initialized by passing them in an array. This can be used to setup an initial known correction of the misalignment. In this particular case, a translation transform is being used for the registration. The array of parameters for this transform is simply composed of the translation values along each dimension. Setting the values of the parameters to zero initializes the transform as an *identity* transform. Note that the array constructor requires the number of elements as an argument.

```

typedef RegistrationType::ParametersType ParametersType;
ParametersType initialParameters( transform->GetNumberOfParameters() );

initialParameters[0] = 0.0; // Initial offset in mm along X
initialParameters[1] = 0.0; // Initial offset in mm along Y

registration->SetInitialTransformParameters( initialParameters );

```

At this point the registration method is ready for execution. The optimizer is the component that drives the execution of the registration. However, the `ImageRegistrationMethod` class orchestrates the ensemble to make sure that everything is in place before control is passed to the optimizer.

It is usually desirable to fine tune the parameters of the optimizer. Each optimizer has particular parameters that must be interpreted in the context of the optimization strategy it implements.

The optimizer used in this example is a variant of gradient descent that attempts to prevent it from taking steps which are too large. At each iteration, this optimizer will take a step along the direction of the `itk::ImageToImageMetric` derivative. The initial length of the step is defined by the user. Each time the direction of the derivative abruptly changes, the optimizer assumes that a local extrema has been passed and reacts by reducing the step length by a half. After several reductions of the step length, the optimizer may be moving in a very restricted area of the transform parameter space. The user can define how small the step length should be to consider convergence to have been reached. This is equivalent to defining the precision with which the final transform should be known.

The initial step length is defined with the method `SetMaximumStepLength()`, while the tolerance for convergence is defined with the method `SetMinimumStepLength()`.

```
optimizer->SetMaximumStepLength( 4.00 );
optimizer->SetMinimumStepLength( 0.01 );
```

In the case where the optimizer never succeeds in reaching the desired precision tolerance, it is prudent to establish a limit on the number of iterations to be performed. This maximum number is defined with the method `SetNumberOfIterations()`.

```
optimizer->SetNumberOfIterations( 200 );
```

The registration process is triggered by an invocation of the `Update()` method. If something goes wrong during the initialization or execution of the registration an exception will be thrown. We should therefore place the `Update()` method in a `try/catch` block as illustrated in the following lines.

```
try
{
    registration->Update();
}
catch( itk::ExceptionObject & err )
{
    std::cout << "ExceptionObject caught !" << std::endl;
    std::cout << err << std::endl;
    return -1;
}
```

In a real application, you may attempt to recover from the error in the catch block. Here we are simply printing out a message and then terminating the execution of the program.

The result of the registration process is an array of parameters that defines the spatial transformation in a unique way. This final result is obtained using the `GetLastTransformParameters()` method.

```
ParametersType finalParameters = registration->GetLastTransformParameters();
```

In the case of the `itk::TranslationTransform`, there is a straightforward interpretation of the parameters. Each element of the array corresponds to a translation along one spatial dimension.

```
const double TranslationAlongX = finalParameters[0];  
const double TranslationAlongY = finalParameters[1];
```

The optimizer can be queried for the actual number of iterations performed to reach convergence. The `GetCurrentIteration()` method returns this value. A large number of iterations may be an indication that the maximum step length has been set too small, which is undesirable since it results in long computational times.

```
const unsigned int numberOfIterations = optimizer->GetCurrentIteration();
```

The value of the image metric corresponding to the last set of parameters can be obtained with the `GetValue()` method of the optimizer.

```
const double bestValue = optimizer->GetValue();
```

Let's execute this example over two of the images provided in `Examples/Data`:

- `BrainProtonDensitySliceBorder20.png`
- `BrainProtonDensitySliceShifted13x17y.png`

The second image is the result of intentionally translating the first image by (13, 17) millimeters. Both images have unit-spacing and are shown in Figure 8.3. The registration takes 18 iterations and the resulting transform parameters are:

```
Translation X = 12.9903  
Translation Y = 17.0001
```

As expected, these values match the misalignment intentionally introduced in the moving image quite well.

It is common, as the last step of a registration task, to use the resulting transform to map the moving image into the fixed image space. This is easily done with the `itk::ResampleImageFilter`. Please refer to Section 6.9.4 for details on the use of this filter. First, a `ResampleImageFilter` type is instantiated using the image types. It is convenient to use the fixed image type as the output type since it is likely that the transformed moving image will be compared with the fixed image.

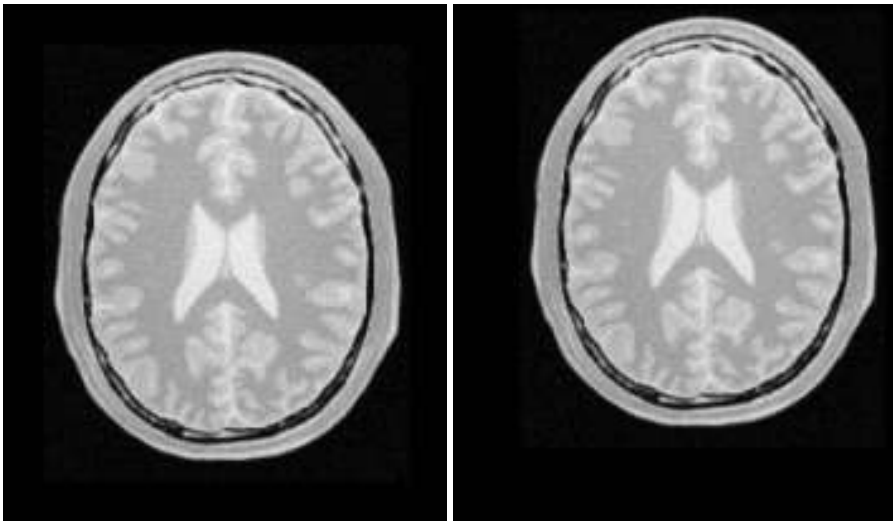


Figure 8.3: Fixed and Moving image provided as input to the registration method.

```
typedef itk::ResampleImageFilter<
    MovingImageType,
    FixedImageType >    ResampleFilterType;
```

A resampling filter is created and the corresponding transform and moving image connected as inputs.

```
ResampleFilterType::Pointer resample = ResampleFilterType::New();
resample->SetInput( movingImageReader->GetOutput() );
```

The Transform that is produced as output of the Registration method is now passed as input to the resampling filter.

```
resample->SetTransform( registration->GetOutput()->Get() );
```

As described in Section 6.9.4, the ResampleImageFilter requires additional parameters to be specified, in particular, the spacing, origin and size of the output image. The default pixel value is also set to a distinct gray level in order to make the regions that are outside of the mapped image visible.

```
FixedImageType::Pointer fixedImage = fixedImageReader->GetOutput();
resample->SetSize( fixedImage->GetLargestPossibleRegion().GetSize() );
resample->SetOutputOrigin( fixedImage->GetOrigin() );
resample->SetOutputSpacing( fixedImage->GetSpacing() );
resample->SetDefaultPixelValue( 100 );
```

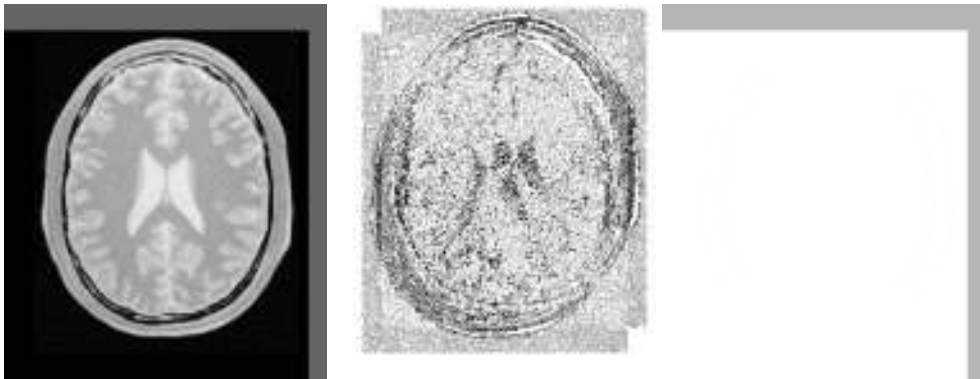


Figure 8.4: Mapped moving image and its difference with the fixed image before and after registration

The output of the filter is passed to a writer that will store the image in a file. An `itk::CastImageFilter` is used to convert the pixel type of the resampled image to the final type used by the writer. The cast and writer filters are instantiated below.

```
typedef unsigned char  OutputPixelType;
typedef itk::Image< OutputPixelType, Dimension > OutputImageType;
typedef itk::CastImageFilter<
    FixedImageType,
    OutputImageType > CastFilterType;
typedef itk::ImageFileWriter< OutputImageType > WriterType;
```

The filters are created by invoking their `New()` method.

```
WriterType::Pointer    writer = WriterType::New();
CastFilterType::Pointer caster = CastFilterType::New();
```

The `Update()` method of the writer is invoked in order to trigger the execution of the pipeline.

```
caster->SetInput( resample->GetOutput() );
writer->SetInput( caster->GetOutput() );
writer->Update();
```

The fixed image and the transformed moving image can easily be compared using the `SquaredDifferenceImageFilter`. This pixel-wise filter computes the squared value of the difference between homologous pixels of its input images.

```
typedef itk::SquaredDifferenceImageFilter<
    FixedImageType,
    FixedImageType,
```

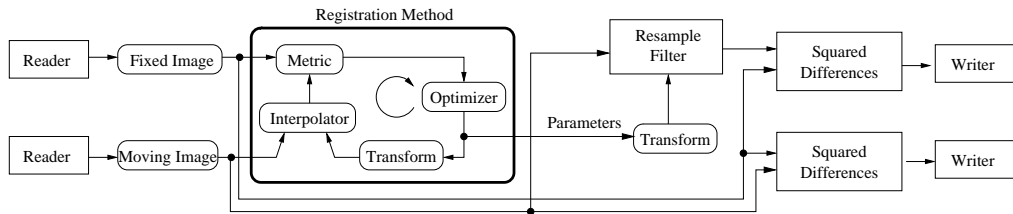



Figure 8.5: Pipeline structure of the registration example.

```

OutputImageType > DifferenceFilterType;

DifferenceFilterType::Pointer difference = DifferenceFilterType::New();
difference->SetInput1( fixedImageReader->GetOutput() );
difference->SetInput2( resample->GetOutput() );

```

Its output can be passed to another writer.

```

WriterType::Pointer writer2 = WriterType::New();
writer2->SetInput( difference->GetOutput() );

```

The complete pipeline structure of the current example is presented in Figure 8.5. The components of the registration method are depicted as well. Figure 8.4 (left) shows the result of resampling the moving image in order to map it onto the fixed image space. The top and right borders of the image appear in the gray level selected with the `SetDefaultPixelValue()` in the `ResampleImageFilter`. The center image shows the squared difference between the fixed image and the moving image. The right image shows the squared difference between the fixed image and the transformed moving image. Both difference images are displayed negated in order to accentuate those pixels where differences exist.

It is always useful to keep in mind that registration is essentially an optimization problem. Figure 8.6 helps to reinforce this notion by showing the trace of translations and values of the image metric at each iteration of the optimizer. It can be seen from the top figure that the step length is progressively reduced as the optimizer gets closer to the metric extrema. The bottom plot clearly shows how the metric value decreases as the optimization advances. The log plot helps to highlight the normal oscillations of the optimizer around the extrema value.

8.3 Monitoring Registration

The source code for this section can be found in the file `Examples/Registration/ImageRegistration3.cxx`.

Given the numerous parameters involved in tuning a registration method for a particular application, it is not uncommon for a registration process to run for several minutes and still produce

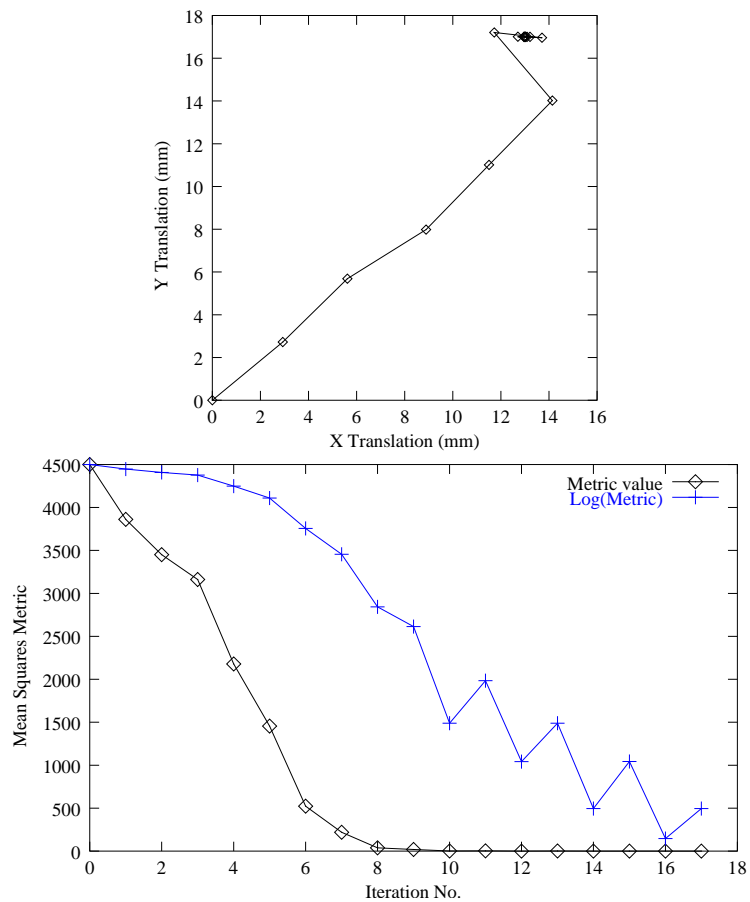


Figure 8.6: The sequence of translations and metric values at each iteration of the optimizer.

a useless result. To avoid this situation it is quite helpful to track the evolution of the registration as it progresses. The following section illustrates the mechanisms provided in ITK for monitoring the activity of the `ImageRegistrationMethod` class.

Insight implements the *Observer/Command* design pattern [17]. (See Section 3.2.6 for an overview.) The classes involved in this implementation are the `itk::Object`, `itk::Command` and `itk::EventObject` classes. The `Object` is the base class of most ITK objects. This class maintains a linked list of pointers to event observers. The role of observers is played by the `Command` class. Observers register themselves with an `Object`, declaring that they are interested in receiving notification when a particular event happens. A set of events is represented by the hierarchy of the `Event` class. Typical events are `Start`, `End`, `Progress` and `Iteration`.

Registration is controlled by an `itk::Optimizer`, which generally executes an iterative process. Most `Optimizer` classes invoke an `itk::IterationEvent` at the end of each iteration. When an event is invoked by an object, this object goes through its list of registered observers (`Commands`) and checks whether any one of them has expressed interest in the current event type. Whenever such an observer is found, its corresponding `Execute()` method is invoked. In this context, `Execute()` methods should be considered *callbacks*. As such, some of the common sense rules of callbacks should be respected. For example, `Execute()` methods should not perform heavy computational tasks. They are assumed to execute rapidly, for example, printing out a message or updating a value in a GUI.

The following code illustrates a simple way of creating a *Observer/Command* to monitor a registration process. This new class derives from the `Command` class and provides a specific implementation of the `Execute()` method. First, the header file of the `Command` class must be included.

```
#include "itkCommand.h"
```

Our custom command class is called `CommandIterationUpdate`. It derives from the `Command` class and declares for convenience the types `Self` and `Superclass`. This facilitates the use of standard macros later in the class implementation.

```
class CommandIterationUpdate : public itk::Command
{
public:
    typedef CommandIterationUpdate    Self;
    typedef itk::Command              Superclass;
```

The following typedef declares the type of the `SmartPointer` capable of holding a reference to this object.

```
typedef itk::SmartPointer<Self>    Pointer;
```

The `itkNewMacro` takes care of defining all the necessary code for the `New()` method. Those with curious minds are invited to see the details of the macro in the file `itkMacro.h` in the `Insight/Code/Common` directory.

```
itkNewMacro( Self );
```

In order to ensure that the `New()` method is used to instantiate the class (and not the C++ `new` operator), the constructor is declared protected.

```
protected:
    CommandIterationUpdate() {};
```

Since this `Command` object will be observing the optimizer, the following typedefs are useful for converting pointers when the `Execute()` method is invoked. Note the use of `const` on the declaration of `OptimizerPointer`. This is relevant since, in this case, the observer is not intending to modify the optimizer in any way. A `const` interface ensures that all operations invoked on the optimizer are read-only.

```
typedef itk::RegularStepGradientDescentOptimizer    OptimizerType;
typedef const OptimizerType                        *OptimizerPointer;
```

ITK enforces `const`-correctness. There is hence a distinction between the `Execute()` method that can be invoked from a `const` object and the one that can be invoked from a non-`const` object. In this particular example the non-`const` version simply invoke the `const` version. In a more elaborate situation the implementation of both `Execute()` methods could be quite different. For example, you could imagine a non-`const` interaction in which the observer decides to stop the optimizer in response to a divergent behavior. A similar case could happen when a user is controlling the registration process from a GUI.

```
void Execute(itk::Object *caller, const itk::EventObject & event)
{
    Execute( (const itk::Object *)caller, event);
}
```

Finally we get to the heart of the observer, the `Execute()` method. Two arguments are passed to this method. The first argument is the pointer to the object that invoked the event. The second argument is the event that was invoked.

```
void Execute(const itk::Object * object, const itk::EventObject & event)
{
```

Note that the first argument is a pointer to an `Object` even though the actual object invoking the event is probably a subclass of `Object`. In our case we know that the actual object is an optimizer. Thus we can perform a `dynamic_cast` to the real type of the object.

```
    OptimizerPointer optimizer =
        dynamic_cast< OptimizerPointer >( object );
```

The next step is to verify that the event invoked is actually the one in which we are interested. This is checked using the `RTTI`¹ support. The `typeid` function allows us to compare the actual

¹RTTI stands for: Run-Time Type Information

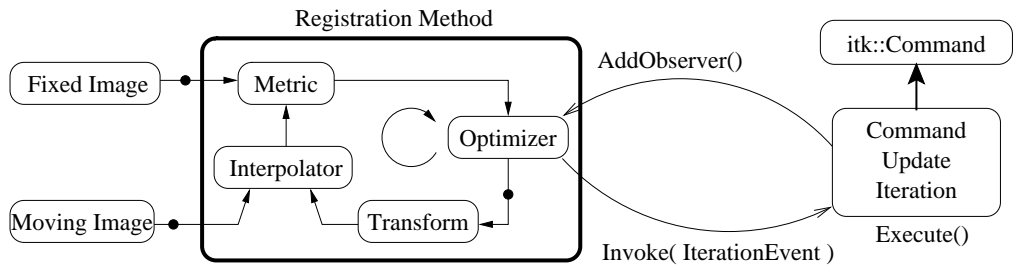


Figure 8.7: Interaction between the Command/Observer and the Registration Method.

type of two references or pointers. In this case we compare the type of the received event with an `IterationEvent`. If they happen to be different, the method returns without any further action.

```

if( typeid( event ) != typeid( itk::IterationEvent ) )
{
    return;
}

```

If the event matches the type we are looking for, we are ready to query data from the optimizer. Here, for example, we get the current number of iterations, the current value of the cost function and the current position on the parameter space. All of these values are printed to the standard output. You could imagine more elaborate actions like updating a GUI or refreshing a visualization pipeline.

```

std::cout << optimizer->GetCurrentIteration() << " = ";
std::cout << optimizer->GetValue() << " : ";
std::cout << optimizer->GetCurrentPosition() << std::endl;

```

This concludes our implementation of a minimal `Command` class capable of observing our registration method. We can now move on to configuring the registration process.

Once all the registration components are in place we can create one instance of our observer. This is done with the standard `New()` method and assigned to a `SmartPointer`.

```

CommandIterationUpdate::Pointer observer = CommandIterationUpdate::New();

```

The newly created command is registered as observer on the optimizer, using the `AddObserver()` method. Note that the event type is provided as the first argument to this method. In order for the RTTI mechanism to work correctly, a newly created event of the desired type can be passed as the first argument. The second argument is simply the smart pointer to the optimizer. Figure 8.7 illustrates the interaction between the Command/Observer class and the registration method.

```

optimizer->AddObserver( itk::IterationEvent(), observer );

```

At this point, we are ready to execute the registration. The typical call to `StartRegistration()` will do it. Note again the use of the `try/catch` block around the `StartRegistration()` method in case an exception is thrown.

```
try
{
    registration->StartRegistration();
}
catch( itk::ExceptionObject & err )
{
    std::cout << "ExceptionObject caught !" << std::endl;
    std::cout << err << std::endl;
    return -1;
}
```

The registration process is applied to the following images in `Examples/Data`:

- `BrainProtonDensitySliceBorder20.png`
- `BrainProtonDensitySliceShifted13x17y.png`

It produces the following output.

```
0 = 4499.45 : [2.84491, 2.81184]
1 = 3855.31 : [5.80824, 5.49861]
2 = 3463.08 : [9.52926, 6.96627]
3 = 3165.19 : [12.4121, 9.73921]
4 = 2423.17 : [12.2638, 13.7365]
5 = 1339.12 : [12.6916, 17.7135]
6 = 204.726 : [13.5056, 15.8867]
7 = 423.652 : [13.0907, 16.7965]
8 = 19.5469 : [12.6522, 17.6952]
9 = 204.941 : [12.8805, 17.2504]
10 = 29.9593 : [13.1064, 16.8043]
11 = 19.8864 : [12.9778, 17.0188]
12 = 0.39351 : [13.0765, 16.9421]
13 = 4.21649 : [13.0244, 16.9765]
14 = 0.529203 : [12.9768, 17.017]
15 = 0.3895 : [13.0027, 16.9996]
16 = 0.003495 : [12.9872, 17.0012]
```

You can verify from the code in the `Execute()` method that the first column is the iteration number, the second column is the metric value and the third and fourth columns are the parameters of the transform, which is a $2D$ translation transform in this case. By tracking these values

as the registration progresses, you will be able to determine whether the optimizer is advancing in the right direction and whether the step-length is reasonable. That will allow you to interrupt the registration process and fine-tune parameters without having to wait until the optimizer stops by itself.

8.4 Multi-Modality Registration

8.4.1 Viola-Wells Mutual Information

The source code for this section can be found in the file
Examples/Registration/ImageRegistration2.cxx.

Some of the most challenging cases of image registration arise when images of different modalities are involved. In such cases, metrics based on direct comparison of gray levels are not applicable. It has been extensively shown that metrics based on the evaluation of mutual information is the best way to overcome the difficulties of multi-modality registration.

The following simple example illustrates how multiple imaging modalities can be registered using the ITK registration framework. The first difference is the use of the `itk::MutualInformationImageToImageMetric` as the cost-function to be optimized and the second difference is the use of the `itk::GradientDescentOptimizer`. Due to the stochastic nature of the metric computation, the values are too noisy to work successfully with the `itk::RegularStepGradientDescentOptimizer`. Therefore, we will use the simpler `GradientDescentOptimizer` with a user defined learning rate. The following headers declare the basic components of this registration method.

```
#include "itkImageRegistrationMethod.h"
#include "itkTranslationTransform.h"
#include "itkMutualInformationImageToImageMetric.h"
#include "itkLinearInterpolateImageFunction.h"
#include "itkGradientDescentOptimizer.h"
#include "itkImage.h"
```

One way to simplify the computation of the mutual information is to normalize the statistical distribution of the two input images. The `itk::NormalizeImageFilter` is the perfect tool for this task. It rescales the intensities of the input images in order to produce an output image with zero mean and unit variance. This filter has been discussed in Section 6.3.

```
#include "itkNormalizeImageFilter.h"
```

Additionally, low-pass filtering of the images to be registered will also increase robustness against noise. In this example, we will use the `itk::DiscreteGaussianImageFilter` for the purpose. The characteristics of this filter have been discussed in Section 6.7.1.

```
#include "itkDiscreteGaussianImageFilter.h"
```

The moving and fixed images should be instantiated first.

```
const    unsigned int    Dimension = 2;
typedef  unsigned short  PixelType;

typedef  itk::Image< PixelType, Dimension >  FixedImageType;
typedef  itk::Image< PixelType, Dimension >  MovingImageType;
```

It is convenient to work with an internal image type because mutual information will perform better on images with a normalized statistical distribution. The fixed and moving images will be normalized and converted to this internal type.

```
typedef  float           InternalPixelType;
typedef  itk::Image< InternalPixelType, Dimension > InternalImageType;
```

The rest of the image registration components are instantiated as illustrated in Section 8.2 with the use of the `InternalImageType`.

```
typedef  itk::TranslationTransform< double, Dimension > TransformType;
typedef  itk::GradientDescentOptimizer                    OptimizerType;
typedef  itk::LinearInterpolateImageFunction<
                                InternalImageType,
                                double                > InterpolatorType;
typedef  itk::ImageRegistrationMethod<
                                InternalImageType,
                                InternalImageType > RegistrationType;
```

The mutual information metric type is instantiated using the image types.

```
typedef  itk::MutualInformationImageToImageMetric<
                                InternalImageType,
                                InternalImageType > MetricType;
```

The metric is created using the `New()` method and then connected to the registration object.

```
MetricType::Pointer    metric    = MetricType::New();
registration->SetMetric( metric );
```

The metric requires a number of parameters to be selected, including the standard deviation of the Gaussian kernel for the fixed image density estimate, the standard deviation of the kernel for the moving image density and the number of samples use to compute the densities and entropy values. Details on the concepts behind the computation of the metric can be found in Section 8.9.4. Experience has shown that a kernel standard deviation of 0.4 works well for images which have been normalized to a mean of zero and unit variance. We will follow this empirical rule in this example.


```
metric->SetFixedImageStandardDeviation( 0.4 );
metric->SetMovingImageStandardDeviation( 0.4 );
metric->SetNumberOfSpatialSamples( 50 );
```

The normalization filters are instantiated using the fixed and moving image types as input and the internal image type as output.

```
typedef itk::NormalizeImageFilter<
    FixedImageType,
    InternalImageType
    > FixedNormalizeFilterType;

typedef itk::NormalizeImageFilter<
    MovingImageType,
    InternalImageType
    > MovingNormalizeFilterType;

FixedNormalizeFilterType::Pointer fixedNormalizer =
    FixedNormalizeFilterType::New();

MovingNormalizeFilterType::Pointer movingNormalizer =
    MovingNormalizeFilterType::New();
```

The blurring filters are declared using the internal image type as both the input and output types. In this example, we will set the variance for both blurring filters to 2.

```
typedef itk::DiscreteGaussianImageFilter<
    InternalImageType,
    InternalImageType
    > GaussianFilterType;

GaussianFilterType::Pointer fixedSmoother = GaussianFilterType::New();
GaussianFilterType::Pointer movingSmoother = GaussianFilterType::New();

fixedSmoother->SetVariance( 2.0 );
movingSmoother->SetVariance( 2.0 );
```

The output of the readers becomes the input to the normalization filters. The outputs of the normalization filters is connected as input to the blurring filters. The input to the registration method is taken from the blurring filters.

```
fixedNormalizer->SetInput( fixedImageReader->GetOutput() );
movingNormalizer->SetInput( movingImageReader->GetOutput() );

fixedSmoother->SetInput( fixedNormalizer->GetOutput() );
movingSmoother->SetInput( movingNormalizer->GetOutput() );
```

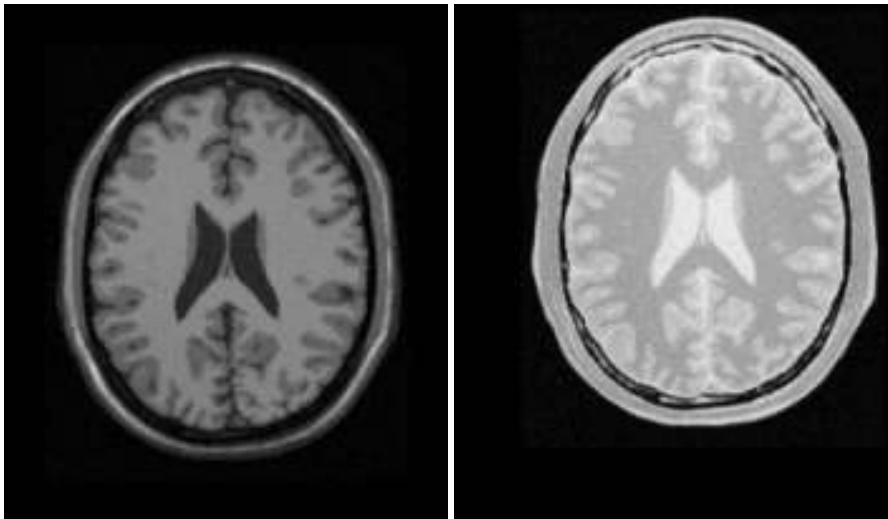


Figure 8.8: A T1 MRI (fixed image) and a proton density MRI (moving image) are provided as input to the registration method.

```
registration->SetFixedImage(    fixedSmoother->GetOutput()    );
registration->SetMovingImage(    movingSmoother->GetOutput()    );
```

Since larger values of mutual information indicate better matches than smaller values, we need to maximize the cost function in this example. By default the `GradientDescentOptimizer` class is set to minimize the value of the cost-function. It is therefore necessary to modify its default behavior by invoking the `MaximizeOn()` method. Additionally, we need to define the optimizer's step size using the `SetLearningRate()` method.

```
optimizer->SetLearningRate( 20.0 );
optimizer->SetNumberOfIterations( 200 );
optimizer->MaximizeOn();
```

Let's execute this example over two of the images provided in `Examples/Data`:

- `BrainT1SliceBorder20.png`
- `BrainProtonDensitySliceShifted13x17y.png`

The second image is the result of intentionally translating the image `BrainProtonDensitySliceBorder20.png` by (13,17) millimeters. Both images have unit-spacing and are shown in Figure 8.8. The registration is stopped at 200 iterations and produces as result the parameters:

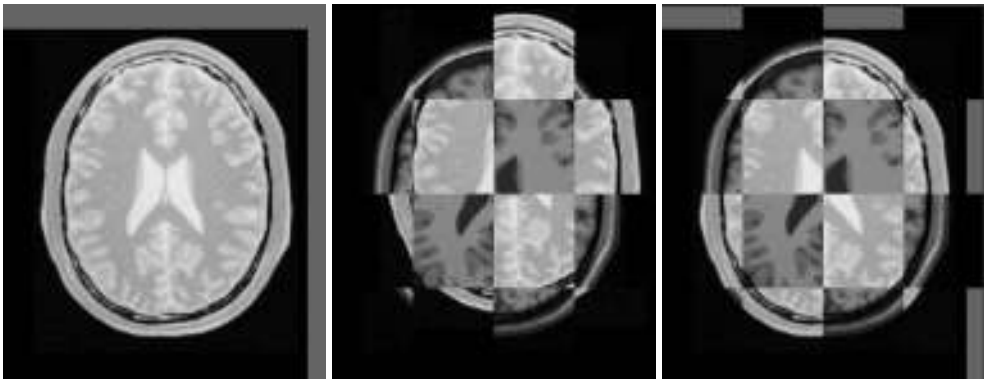


Figure 8.9: Mapped moving image (left) and composition of fixed and moving images before (center) and after (right) registration.

```
Translation X = 12.8804
Translation Y = 16.7718
```

These values are approximately within half a pixel of the true misalignment introduced in the moving image.

The moving image after resampling is presented on the left side of Figure 8.9. The center and right figures present a checkerboard composite of the fixed and moving images before and after registration.

Figure 8.10 shows the sequence of translations followed by the optimizer as it searched the parameter space. The left plot shows iterations 0 to 200 while the right figure zooms into iterations 150 to 200. The area covered by the right figure has been highlighted by a rectangle in the left image. It can be seen that after a certain number of iterations the optimizer oscillates within one or two pixels of the true solution. At this point it is clear that more iterations will not help. Instead it is time to modify some of the parameters of the registration process, for example, reducing the learning rate of the optimizer and continuing the registration so that smaller steps are taken.

Figure 8.11 shows the sequence of metric values computed as the optimizer searched the parameter space. The left plot shows values when iterations are extended from 0 to 200 while the right figure zooms into iterations 100 to 200. The fluctuations in the metric value are due to the stochastic nature in which the measure is computed. At each call of `GetValue()`, two new sets of intensity samples are randomly taken from the image to compute the density and entropy estimates. Even with the fluctuations, the measure initially increases overall with the number of iterations. After about 150 iterations, the metric value merely oscillates without further noticeable convergence. The trace plots in Figure 8.11 highlight one of the difficulties associated with this particular metric: the stochastic oscillations make it difficult to determine convergence and limit the use of more sophisticated optimization methods. As explained above, the reduction of

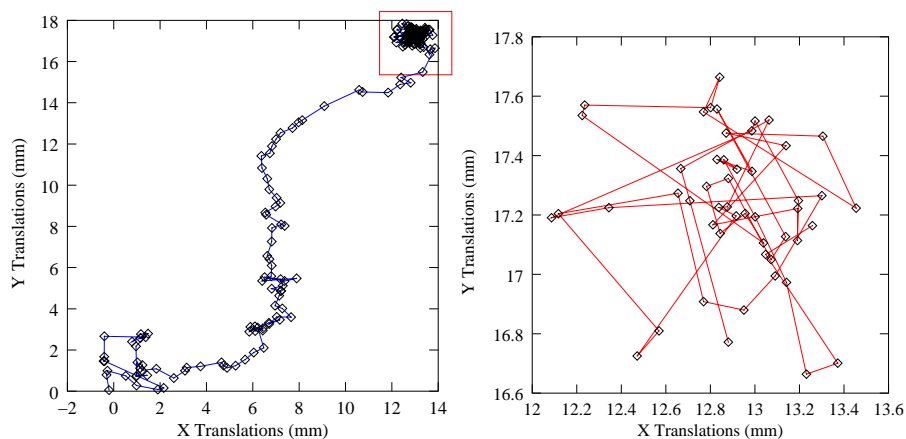


Figure 8.10: Sequence of translations during the registration process. On the left are iterations 0 to 200. On the right are iterations 150 to 200.

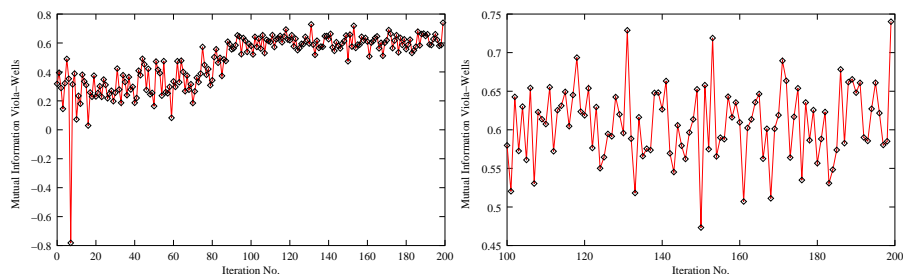


Figure 8.11: The sequence of metric values produced during the registration process. On the left are iterations 0 to 200. On the right are iterations 100 to 200.

the learning rate as the registration progresses is very important in order to get precise results.

This example shows the importance of tracking the evolution of the registration method in order to obtain insight into the characteristics of the particular problem at hand and the components being used. The behavior revealed by these plots usually helps to identify possible improvements in the setup of the registration parameters.

8.4.2 Mattes Mutual Information

The source code for this section can be found in the file
Examples/Registration/ImageRegistration4.cxx.

In this example, we will solve a simple multi-modality problem using another implementation of mutual information. One of the main differences between `itk::MattesMutualInformationImageToImageMetric` and `itk::MutualInformationImageToImageMetric` is that only one spatial sample set is used for the whole registration process instead of using new samples every iteration. The use of a single sample set results in a much smoother cost function and hence allows the use of more intelligent optimizers. In this example, we will use the `RegularStepGradientDescentOptimizer`. Another noticeable difference is that pre-normalization of the images is not necessary as the metric rescales internally when building up the discrete density functions. Other differences between the two mutual information implementations are described in detail in Section 8.9.4.

First, we include the header files of the components used in this example.

```
#include "itkImageRegistrationMethod.h"
#include "itkTranslationTransform.h"
#include "itkMattesMutualInformationImageToImageMetric.h"
#include "itkLinearInterpolateImageFunction.h"
#include "itkRegularStepGradientDescentOptimizer.h"
#include "itkImage.h"
```

In this example the image types and all registration components, except the metric, are declared as in Section 8.2. The Mattes mutual information metric type is instantiated using the image types.

```
typedef itk::MattesMutualInformationImageToImageMetric<
    FixedImageType,
    MovingImageType > MetricType;
```

The metric is created using the `New()` method and then connected to the registration object.

```
MetricType::Pointer metric = MetricType::New();
registration->SetMetric( metric );
```

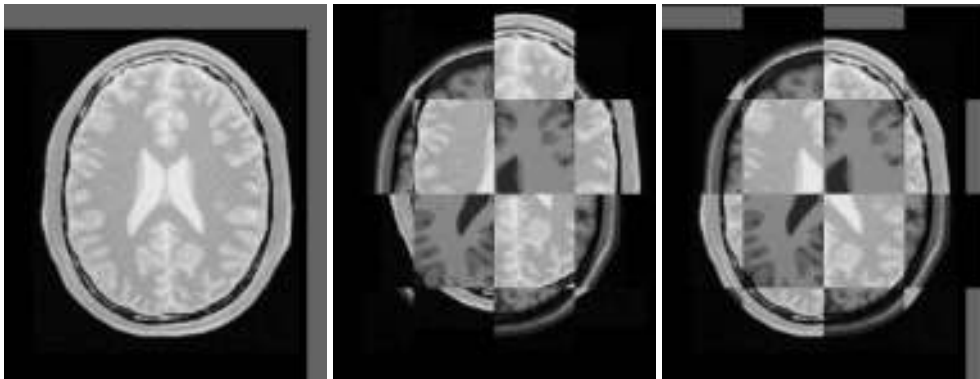


Figure 8.12: The mapped moving image (left) and the composition of fixed and moving images before (center) and after (right) registration with Mattes mutual information.

The metric requires two parameters to be selected: the number of bins used to compute the entropy and the number of spatial samples used to compute the density estimates. In typical application, 50 histogram bins are sufficient and the metric is relatively insensitive to changes in the number of bins. The number of spatial samples to be used depends on the content of the image. If the images are smooth and do not contain much detail, then using approximately 1 percent of the pixels will do. On the other hand, if the images are detailed, it may be necessary to use a much higher proportion, such as 20 percent.

```
metric->SetNumberOfHistogramBins( 20 );
metric->SetNumberOfSpatialSamples( 10000 );
```

Another significant difference in the metric is that it computes the negative mutual information and hence we need to minimize the cost function in this case. In this example we will use the same optimization parameters as in Section 8.2.

```
optimizer->SetMaximumStepLength( 4.00 );
optimizer->SetMinimumStepLength( 0.001 );
optimizer->SetNumberOfIterations( 200 );
```

This example is executed using the same multi-modality images as in the previous one. The registration converges after 24 iterations and produces the following results:

```
Translation X = 13.1719
Translation Y = 16.9006
```

These values are a very close match to the true misalignment introduced in the moving image.

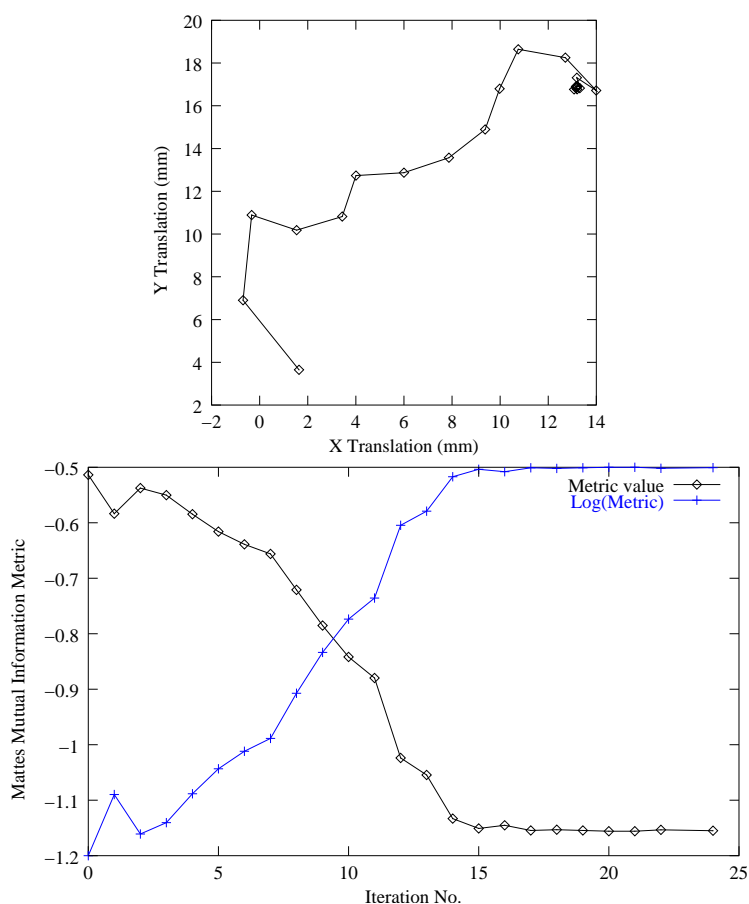


Figure 8.13: Sequence of translations and metric values at each iteration of the optimizer.

The result of resampling the moving image is presented at the top of Figure 8.12. The center and right parts of the figure present a checkerboard composite of the fixed and moving images before and after registration.

Figure 8.13 (top) shows the sequence of translations followed by the optimizer as it searched the parameter space. The bottom of the same figure shows the sequence of metric values computed as the optimizer searched the parameter space. Comparing these trace plots with Figures 8.10 and 8.11, we can see that the measures produced by `MattesMutualInformationImageToImageMetric` are smoother than those of the `MutualInformationImageToImageMetric`. This smoothness allows the use of more sophisticated optimizers such as the `itk::RegularStepGradientDescentOptimizer` which efficiently locks onto the optimal value.

8.5 Centered Transforms

The ITK image coordinate origin is typically located in one of the image corners. This results in counter-intuitive transform behavior when rotations and scaling are involved. Users tend to assume that rotations and scaling are performed around a fixed point at the center of the image. In order to compensate for this difference in natural interpretation, a set of *centered* transforms have been introduced into the toolkit. The following sections describe the main characteristics of such transforms.

8.5.1 Rigid Registration in 2D

The source code for this section can be found in the file `Examples/Registration/ImageRegistration5.cxx`.

This example illustrates the use of the `itk::CenteredRigid2DTransform` for performing rigid registration in 2D. The example code is for the most part identical to that presented in Section 8.2. The main difference is the use of the `CenteredRigid2DTransform` here instead of the `itk::TranslationTransform`.

In addition to the headers included in previous examples, the following header must also be included.

```
#include "itkCenteredRigid2DTransform.h"
```

The transform type is instantiated using the code below. The only template parameter for this class is the representation type of the space coordinates.

```
typedef itk::CenteredRigid2DTransform< double > TransformType;
```

The transform object is constructed below and passed to the registration method.

```
TransformType::Pointer transform = TransformType::New();
registration->SetTransform( transform );
```

In this example, the input images are taken from readers. The code below updates the readers in order to ensure that the image parameters (size, origin and spacing) are valid when used to initialize the transform. We intend to use the center of the fixed image as the rotation center and then use the vector between the fixed image center and the moving image center as the initial translation to be applied after the rotation.

```
fixedImageReader->Update();
movingImageReader->Update();
```

The center of rotation is computed using the origin, size and spacing of the fixed image.


```

FixedImageType::Pointer fixedImage = fixedImageReader->GetOutput();

const FixedImageType::SpacingType&
    fixedSpacing = fixedImage->GetSpacing();
const FixedImageType::PointType&
    fixedOrigin = fixedImage->GetOrigin();

FixedImageType::SizeType fixedSize =
    fixedImage->GetLargestPossibleRegion().GetSize();

TransformType::InputPointType centerFixed;

centerFixed[0] = fixedOrigin[0] + fixedSpacing[0] * fixedSize[0] / 2.0;
centerFixed[1] = fixedOrigin[1] + fixedSpacing[1] * fixedSize[1] / 2.0;

```

The center of the moving image is computed in a similar way.

```

MovingImageType::Pointer movingImage = movingImageReader->GetOutput();

const MovingImageType::SpacingType&
    movingSpacing = movingImage->GetSpacing();
const MovingImageType::PointType&
    movingOrigin = movingImage->GetOrigin();

MovingImageType::SizeType movingSize =
    movingImage->GetLargestPossibleRegion().GetSize();

TransformType::InputPointType centerMoving;

centerMoving[0] = movingOrigin[0] + movingSpacing[0] * movingSize[0] / 2.0;
centerMoving[1] = movingOrigin[1] + movingSpacing[1] * movingSize[1] / 2.0;

```

The most straightforward method of initializing the transform parameters is to configure the transform and then get its parameters with the method `GetParameters()`. Here we initialize the transform by passing the center of the fixed image as the rotation center with the `SetCenter()` method. Then the translation is set as the vector relating the center of moving image to the center of the fixed image. This last definition is passed with the method `SetTranslation()`.

```

transform->SetCenter( centerFixed );
transform->SetTranslation( centerMoving - centerFixed );

```

Let's finally initialize the rotation with a zero angle.

```

transform->SetAngle( 0.0 );

```

Now we pass the current transform's parameters as the initial parameters to be used when the registration process starts.

```
registration->SetInitialTransformParameters( transform->GetParameters() );
```

Keeping in mind that the scale of units in rotation and translation is quite different, we take advantage of the scaling functionality provided by the optimizers. We know that the first element of the parameters array corresponds to the angle. For this reason we use small factors in the scales associated with translations and the rotation center.

```
typedef OptimizerType::ScalesType      OptimizerScalesType;
OptimizerScalesType optimizerScales( transform->GetNumberOfParameters() );
const double translationScale = 1.0 / 1000.0;

optimizerScales[0] = 1.0;
optimizerScales[1] = translationScale;
optimizerScales[2] = translationScale;
optimizerScales[3] = translationScale;
optimizerScales[4] = translationScale;

optimizer->SetScales( optimizerScales );
```

Next we set the normal parameters of the optimization method. In this case we are using an [itk::RegularStepGradientDescentOptimizer](#). Below, we define the optimization parameters like initial step length, minimal step length and number of iterations. These last two act as stopping criteria for the optimization.

```
optimizer->SetMaximumStepLength( 0.1 );
optimizer->SetMinimumStepLength( 0.001 );
optimizer->SetNumberOfIterations( 200 );
```

Let's execute this example over two of the images provided in Examples/Data:

- BrainProtonDensitySliceBorder20.png
- BrainProtonDensitySliceRotated10.png

The second image is the result of intentionally rotating the first image by 10 degrees. Both images have unit-spacing and are shown in Figure 8.14. The registration takes 16 iterations and produces the results:

```
[0.177491, 110.487, 128.489, 0.0111713, 0.00250842]
```

These results are interpreted as

- Angle = 0.177491 radians

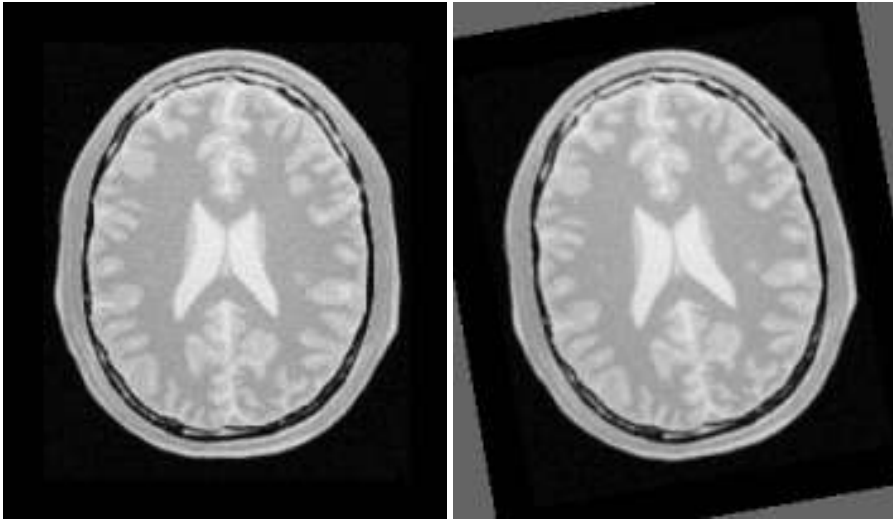


Figure 8.14: Fixed and moving images are provided as input to the registration method using the CenteredRigid2D transform.

- Center = (110.487, 128.489) millimeters
- Translation = (0.0111713, 0.00250842) millimeters

As expected, these values match the misalignment intentionally introduced into the moving image quite well, since 10 degrees is about 0.174532 radians.

Figure 8.15 shows the output of the registration. The rightmost image of this figure shows the squared magnitude difference between the fixed image and the resampled moving image. It can be seen on the difference image that the rotational component has been solved but that the centering misalignment persists.

Figure 8.16 shows plots of the main output parameters produced from the registration process. The metric values at every iteration are shown on the top. The angle values are shown on the bottom left plot while the translation components of the registration are presented on the bottom right plot.

Let's now consider the case in which rotations and translations are present in the initial registration, as in the following pair of images:

- BrainProtonDensitySliceBorder20.png
- BrainProtonDensitySliceR10X13Y17.png

The second image is the result of intentionally rotating the first image by 10 degrees and then translating it 13mm in X and 17mm in Y. Both images have unit-spacing and are shown in

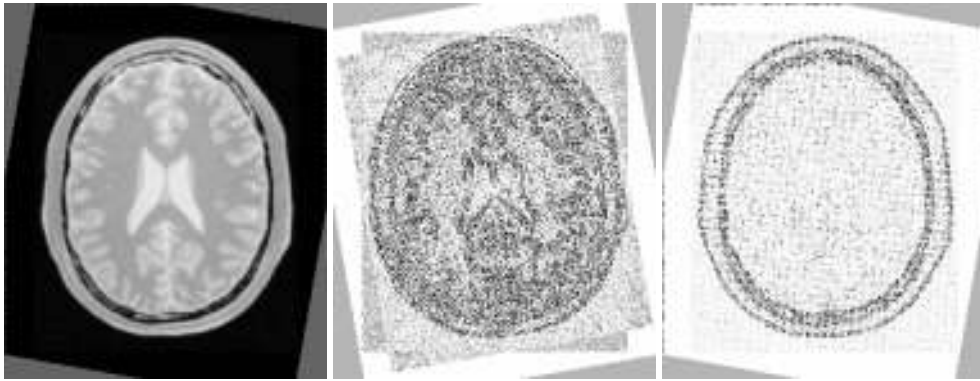


Figure 8.15: Resampled moving image (left). Differences between the fixed and moving images, before (center) and after (right) registration using the CenteredRigid2D transform.

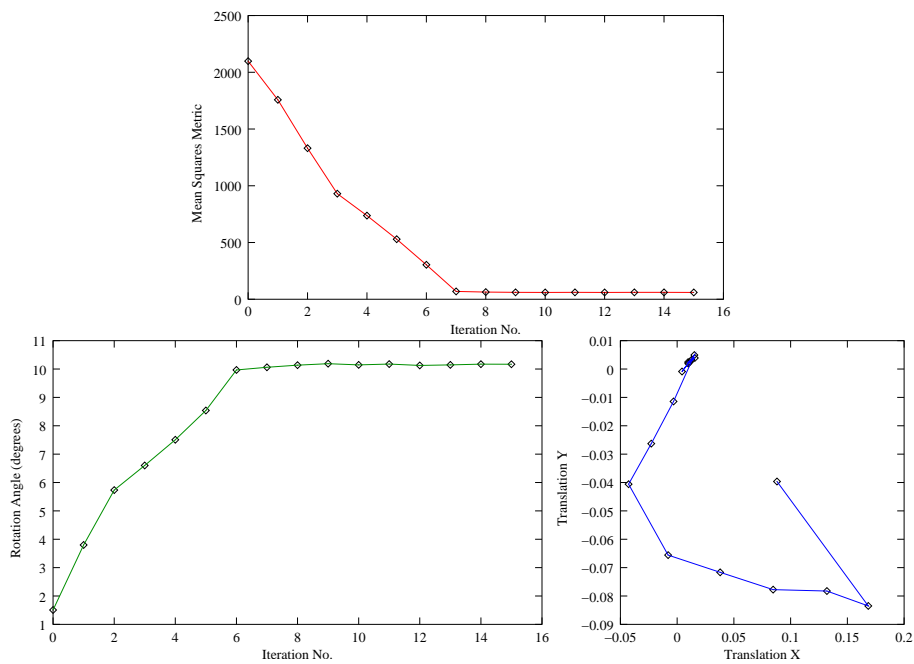


Figure 8.16: Metric values, rotation angle and translations during registration with the CenteredRigid2D transform.

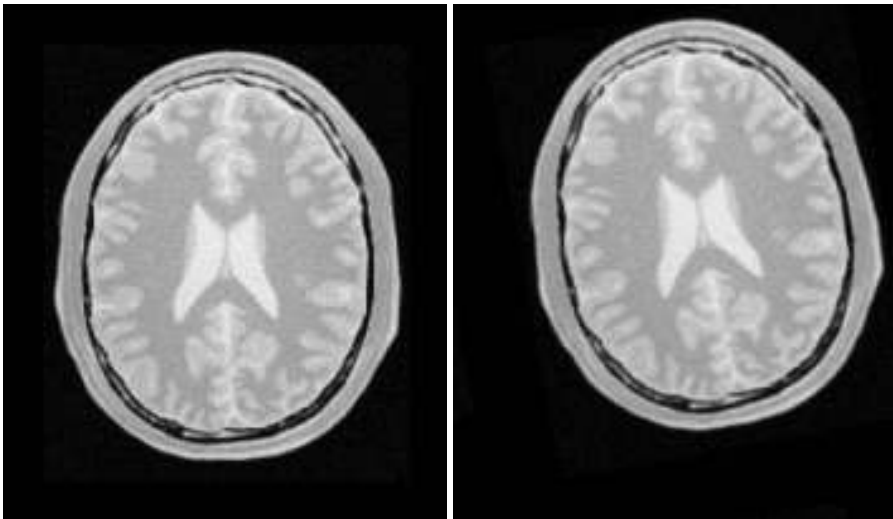


Figure 8.17: Fixed and moving images provided as input to the registration method using the Centered-Rigid2D transform.

Figure 8.17. In order to accelerate convergence it is convenient to use a larger step length as shown here.

```
optimizer->SetMaximumStepLength( 1.0 );
```

The registration now takes 92 iterations and produces the following results:

```
[0.174474, 109.658, 129.124, 12.9044, 15.8459]
```

These are interpreted as

- Angle = 0.174474 radians
- Center = (109.658, 129.124) millimeters
- Translation = (12.9044, 15.8459) millimeters

These values approximately match the initial misalignment intentionally introduced into the moving image, since 10 degrees is about 0.174532 radians. The horizontal translation is well resolved while the vertical translation ends up being off by a bit more than one millimeter.

Figure 8.18 shows the output of the registration. The rightmost image of this figure shows the squared magnitude difference between the fixed image and the resampled moving image.

Figure 8.19 shows plots of the main output registration parameters when the rotation and translations are combined. The metric values at every iteration are shown at the top. The angle

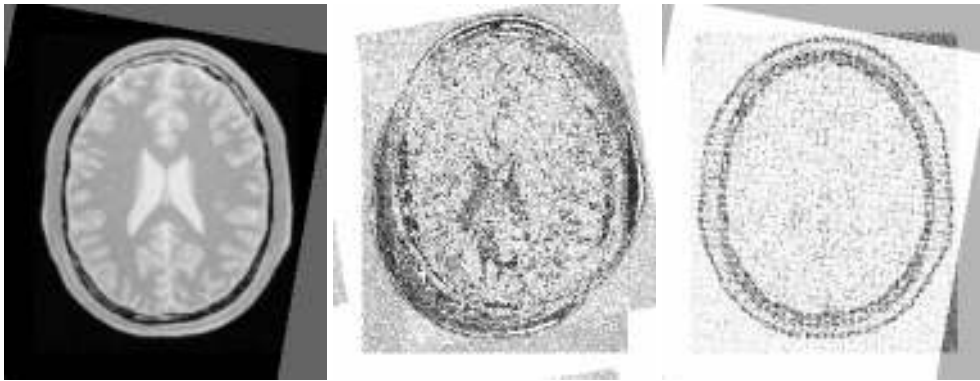


Figure 8.18: Resampled moving image (left). Differences between the fixed and moving images, before (center) and after (right) registration with the CenteredRigid2D transform.

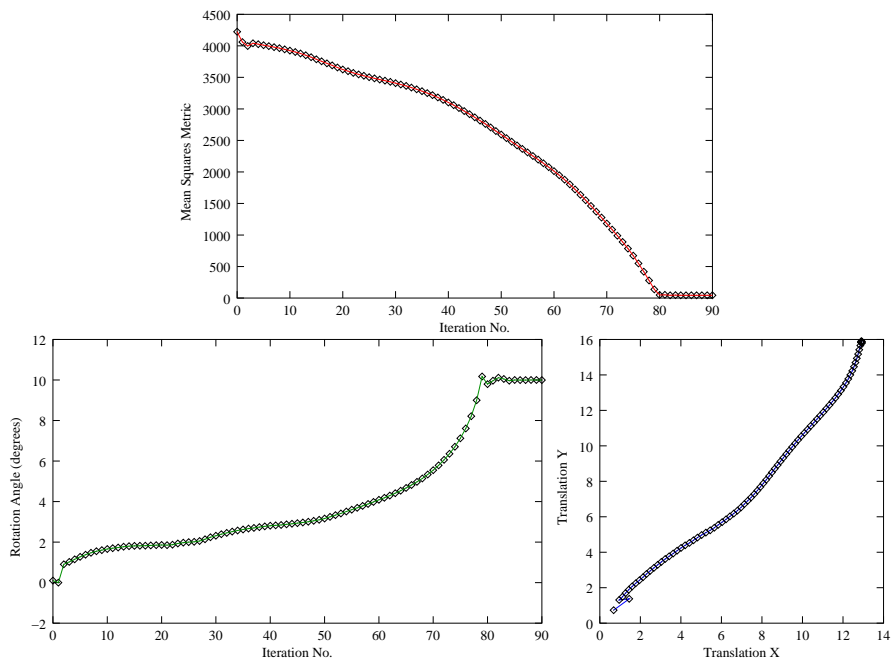


Figure 8.19: Metric values, rotation angle and translations during the registration using the CenteredRigid2D transform on an image with rotation and translation mis-registration.

values are shown in the bottom left plot, while the translation components of the registration are presented in the bottom right plot. It can be seen from the smoothness of these plots that a larger step length could easily have been supported by the optimizer. You may want to modify this value in order to get a better idea of how to tune the parameters.

8.5.2 Initializing with Image Moments

The source code for this section can be found in the file `Examples/Registration/ImageRegistration6.cxx`.

This example illustrates the use of the `itk::CenteredRigid2DTransform` for performing registration. The example code is for the most part identical to the one presented in Section 8.5.1. Even though this current example is done in 2D, the class `itk::CenteredTransformInitializer` is quite generic and could be used in other dimensions. The objective of the initializer class is to simplify the computation of the center of rotation and translation required to initialize certain transforms, like the `CenteredRigid2DTransform`. The initializer accepts two images and a transform as inputs. The images are considered to be the fixed and moving images of the registration problem, while the transform is the one used to register the images.

The `CenteredRigid2DTransform` supports two modes of operation. In the first mode, the centers of the images are computed as space coordinates using the image origin, size and spacing. The center of the moving image is assigned as the rotational center of the transform and the vector between both image centers is passed as the initial translation of the transform. In the second mode, the image centers are not computed geometrically but by using the moments of the intensity gray levels. The center of mass of each image is computed using the helper class `itk::ImageMomentsCalculator`. The center of mass of the moving image is passed as the rotational center of the transform while the vector between the centers of mass of the fixed and moving images is passed as the initial translation of the transform. This second mode of operation is quite convenient when the anatomical structure is not centered in the image since the alignment of the centers of mass provides a rough initial registration. The validity of the initial registration should be questioned when the two images are acquired in different imaging modalities.

The following are the most relevant headers in this example.

```
#include "itkCenteredRigid2DTransform.h"
#include "itkCenteredTransformInitializer.h"
```

The transform type is instantiated using the code below. The only template parameter of this class is the representation type of the space coordinates.

```
typedef itk::CenteredRigid2DTransform< double > TransformType;
```

The transform object is constructed below and passed to the registration method.

```
TransformType::Pointer transform = TransformType::New();
registration->SetTransform( transform );
```

The input images are taken from readers. It is not necessary to explicitly call `Update()` on the readers since the `CenteredTransformInitializer` class will do it as part of its initialization. The following code instantiates the initializer. This class is templated over the fixed and moving image type as well as the transform type. An initializer is then constructed by calling the `New()` method and assigning the result to a `itk::SmartPointer`.

```
typedef itk::CenteredTransformInitializer<
    TransformType,
    FixedImageType,
    MovingImageType > TransformInitializerType;
TransformInitializerType::Pointer initializer = TransformInitializerType::New();
```

The initializer is now connected to the transform and to the fixed and moving images.

```
initializer->SetTransform( transform );
initializer->SetFixedImage( fixedImageReader->GetOutput() );
initializer->SetMovingImage( movingImageReader->GetOutput() );
```

The use of the geometrical centers is selected by calling `GeometryOn()` while the use of center of mass is selected by calling `MomentsOn()`. Below we select the center of mass mode.

```
initializer->MomentsOn();
```

Finally, the computation of the center and translation is triggered by the `InitializeTransform()` method. The resulting values will be passed directly to the transform.

```
initializer->InitializeTransform();
```

The remaining parameters of the transform are initialized as before.

```
transform->SetAngle( 0.0 );
```

Now the parameters of the current transform are passed as the initial parameters to be used when the registration process starts.

```
registration->SetInitialTransformParameters( transform->GetParameters() );
```

Let's execute this example over some of the images provided in `Examples/Data`, for example:

- BrainProtonDensitySliceBorder20.png
- BrainProtonDensitySliceR10X13Y17.png

The second image is the result of intentionally rotating the first image by 10 degrees and shifting it 13mm in *X* and 17mm in *Y*. Both images have unit-spacing and are shown in Figure 8.14. The registration takes 47 iterations and produces:

```
[0.174482, 123.182, 147.108, 9.57676, 17.922]
```

These parameters are interpreted as

- Angle = 0.174482 radians
- Center = (123.182, 147.108) millimeters
- Translation = (9.57676, 17.922) millimeters

Note that the reported translation is not the translation of (13, 17) that might be expected. The reason is that the five parameters of the CenteredRigid2DTransform are redundant. The actual movement in space is described by only 3 parameters. This means that there are infinite combinations of rotation center and translations that will represent the same actual movement in space. It is more illustrative in this case to take a look at the actual rotation matrix and offset resulting from the five parameters.

```
transform->SetParameters( finalParameters );

TransformType::MatrixType matrix = transform->GetRotationMatrix();
TransformType::OffsetType offset = transform->GetOffset();

std::cout << "Matrix = " << std::endl << matrix << std::endl;
std::cout << "Offset = " << std::endl << offset << std::endl;
```

Which produces the following output.

```
Matrix =
    0.984817 -0.173598
    0.173598 0.984817

Offset =
    36.9848 -1.22857
```

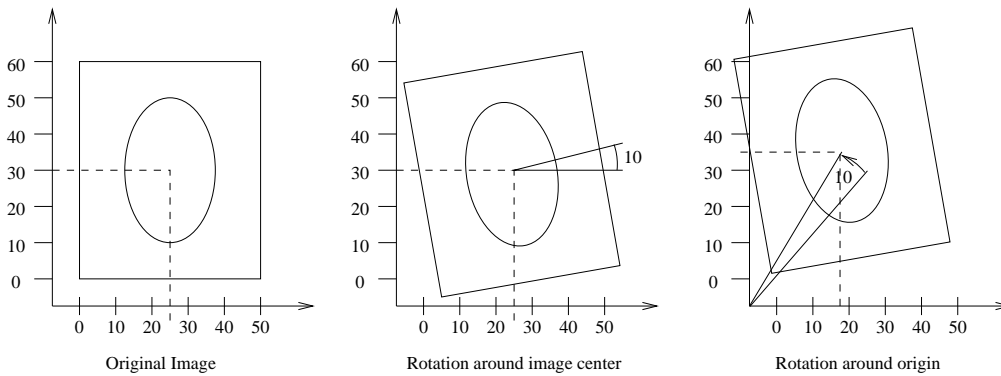


Figure 8.20: Effect of changing the center of rotation.

This output illustrates how counter-intuitive the mix of center of rotation and translations is. Figure 8.20 will clarify this situation. The figure shows at left the original image. A rotation of 10° around the center of the image is shown in the middle. The same rotation performed around the origin of coordinates is shown at right. It can be seen here that changing the center of rotation introduces additional translations.

Let's analyze what happens to the center of the image that we just registered. Under the point of view of rotating 10° around the center and then applying a translation of $(13\text{mm}, 17\text{mm})$. The image has a size of (221×257) pixels and unit spacing. Hence its center has coordinates $(110.5, 128.5)$. Since the rotation is done around this point, the center behaves as the fixed point of the transformation and remains unchanged. Then with the $(13\text{mm}, 17\text{mm})$ translation it is mapped to $(123.5, 145.5)$ which becomes its final position.

The matrix and offset that we obtained at the end of the registration indicate that this should be equivalent to a rotation of 10° around the origin, followed by a translations of $(36.98, -1.22)$. Let's compute this in detail. First the rotation of the image center by 10° around the origin will move the point to $(86.52, 147.97)$. Now, applying a translation of $(36.98, -1.22)$ maps this point to $(123.5, 146.75)$. Which is close to the result of our previous computation.

It is unlikely that we could have chosen such translations as the initial guess, since we tend to think about image in a coordinate system whose origin is in the center of the image.

You may be wondering why the actual movement is represented by three parameters when we take the trouble of using five. In particular, why use a 5-dimensional optimizer space instead of a 3-dimensional one. The answer is that by using five parameters we have a much simpler way of initializing the transform with the rotation matrix and offset. Using the minimum three parameters it is not obvious how to determine what the initial rotation and translations should be.

Figure 8.22 shows the output of the registration. The right most image of this figure shows the squared magnitude of pixel differences between the fixed image and the resampled moving image.

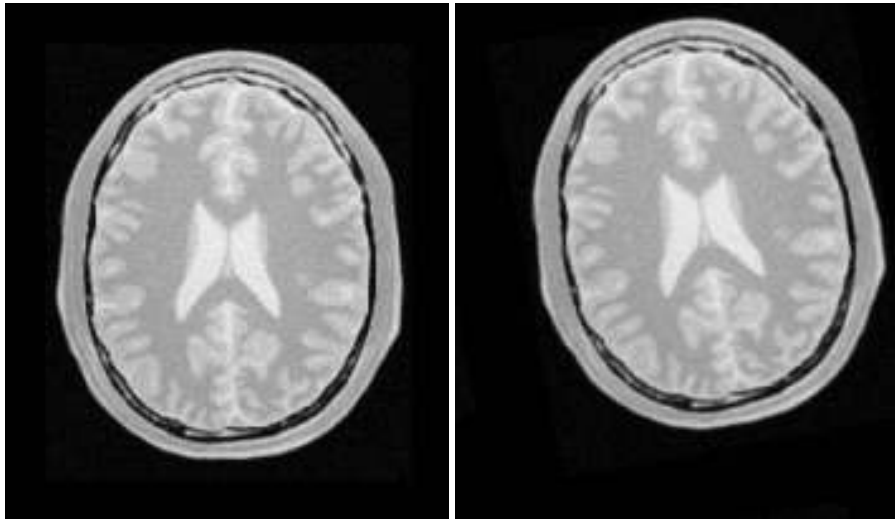


Figure 8.21: Fixed and moving images provided as input to the registration method using `CenteredTransformInitializer`.

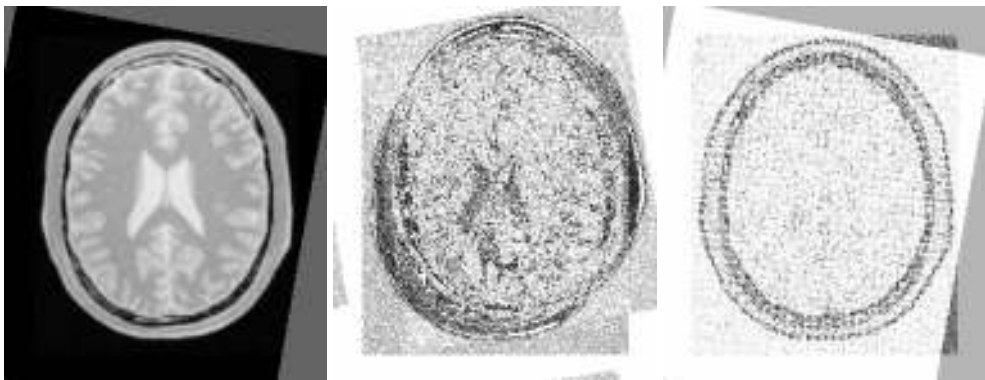


Figure 8.22: Resampled moving image (left). Differences between fixed and moving images, before (center) and after (right) registration with the `CenteredTransformInitializer`.

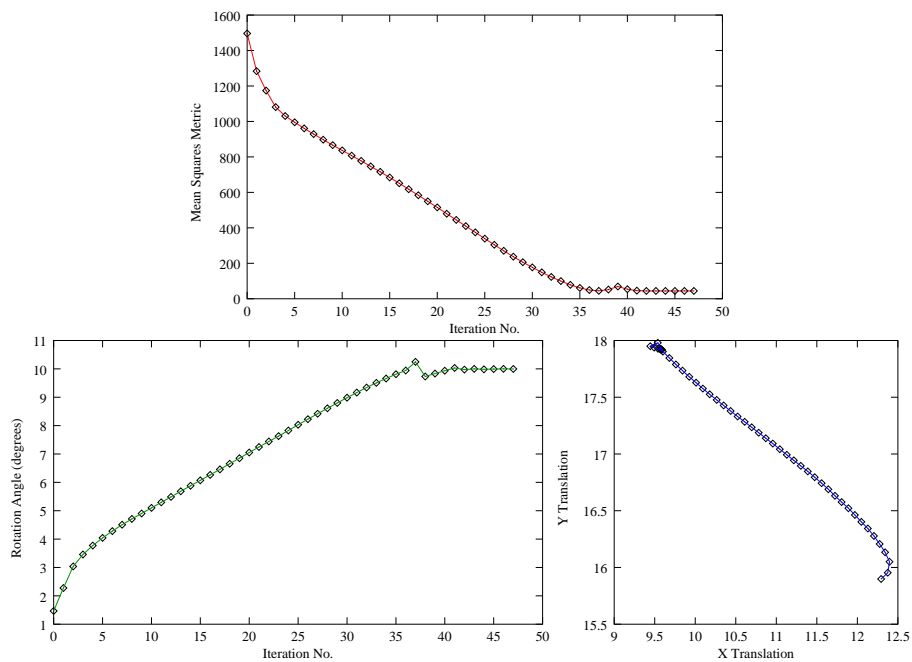


Figure 8.23: Plots of the Metric, rotation angle, center of rotation and translations during the registration using `CenteredTransformInitializer`.

Figure 8.23 plots the output parameters of the registration process. The metric values at every iteration are shown on the top. The angle values are shown in the plot at left while the translation components of the registration are presented in the plot at right. Note that this is the complementary translation as used in the transform, not the actual total translation that is used in the transform offset. We could modify the observer to print the total offset instead of printing the array of parameters. Let's call that an exercise for the reader!

8.5.3 Rigid Transform in 3D

The source code for this section can be found in the file `Examples/Registration/ImageRegistration8.cxx`.

This example illustrates the use of the `itk::VersorRigid3DTransform` class for performing registration of two 3D images. The example code is for the most part identical to the code presented in Section 8.5.1. The major difference is that this example is done in 3D. The class `itk::CenteredTransformInitializer` is used to initialize the center and translation of the transform. The case of rigid registration of 3D images is probably one of the most commonly found cases of image registration.

The following are the most relevant headers to this example.

```
#include "itkVersorRigid3DTransform.h"
#include "itkCenteredTransformInitializer.h"
```

The parameter space of the `VersorRigid3DTransform` is not a vector space, due to the fact that addition is not a closed operation in the space of versor components. This precludes the use of standard gradient descent algorithms for optimizing the parameter space of this transform. A special optimizer should be used in this registration configuration. The optimizer designed for this transform is the `itk::VersorRigid3DTransformOptimizer`. This optimizer uses Versor composition for updating the first three components of the parameters array, and Vector addition for updating the last three components of the parameters array.

```
#include "itkVersorRigid3DTransformOptimizer.h"
```

The Transform class is instantiated using the code below. The only template parameter to this class is the representation type of the space coordinates.

```
typedef itk::VersorRigid3DTransform< double > TransformType;
```

The transform object is constructed below and passed to the registration method.

```
TransformType::Pointer transform = TransformType::New();
registration->SetTransform( transform );
```

The input images are taken from readers. It is not necessary here to explicitly call `Update()` on the readers since the `itk::CenteredTransformInitializer` will do it as part of its computations. The following code instantiates the type of the initializer. This class is templated over the fixed and moving image type as well as the transform type. An initializer is then constructed by calling the `New()` method and assigning the result to a smart pointer.

```
typedef itk::CenteredTransformInitializer< TransformType,
                                         FixedImageType,
                                         MovingImageType
                                         > TransformInitializerType;

TransformInitializerType::Pointer initializer =
    TransformInitializerType::New();
```

The initializer is now connected to the transform and to the fixed and moving images.

```
initializer->SetTransform( transform );
initializer->SetFixedImage( fixedImageReader->GetOutput() );
initializer->SetMovingImage( movingImageReader->GetOutput() );
```

The use of the geometrical centers is selected by calling `GeometryOn()` while the use of center of mass is selected by calling `MomentsOn()`. Below we select the center of mass mode.

```
initializer->MomentsOn();
```

Finally, the computation of the center and translation is triggered by the `InitializeTransform()` method. The resulting values will be passed directly to the transform.

```
initializer->InitializeTransform();
```

The rotation part of the transform is initialized using a `itk::Versor` which is simply a unit quaternion. The `VersorType` can be obtained from the transform traits. The versor itself defines the type of the vector used to indicate the rotation axis. This trait can be extracted as `VectorType`. The following lines create a versor object and initialize its parameters by passing a rotation axis and an angle.

```
typedef TransformType::VersorType VersorType;
typedef VersorType::VectorType VectorType;

VersorType rotation;
VectorType axis;

axis[0] = 0.0;
```

```
axis[1] = 0.0;
axis[2] = 1.0;

const double angle = 0;

rotation.Set( axis, angle );

transform->SetRotation( rotation );
```

We now pass the parameters of the current transform as the initial parameters to be used when the registration process starts.

```
registration->SetInitialTransformParameters( transform->GetParameters() );
```

Let's execute this example over some of the images available in the ftp site, for example:

- brainweb165a10f17.mha
- brainweb165a10f17Rot10Tx15.mha

The second image is the result of intentionally rotating the first image by 10 degrees around the origin and shifting it 15mm in X . The registration takes 19 iterations and produces:

```
[-2.84486e-05, 5.73525e-05, -0.0870955, -0.112467, -17.5025, -0.00222232]
```

That are interpreted as

- Versor = $(-2.84e-05, 5.73e-05, -0.08709, 0.9962)$
- Translation = $(-0.1124, -17.5025, -0.0022)$ millimeters

This Versor is equivalent to a rotation of 9.98 degrees around the Z axis.

Note that the reported translation is not the translation of $(15.0, 0.0, 0.0)$ that we may be naively expecting. The reason is that the `VersorRigid3DTransform` is applying the rotation around the center found by the `CenteredTransformInitializer` and then adding the translation vector shown above.

It is more illustrative in this case to take a look at the actual rotation matrix and offset resulting from the 5 parameters.

```
transform->SetParameters( finalParameters );

TransformType::MatrixType matrix = transform->GetRotationMatrix();
```

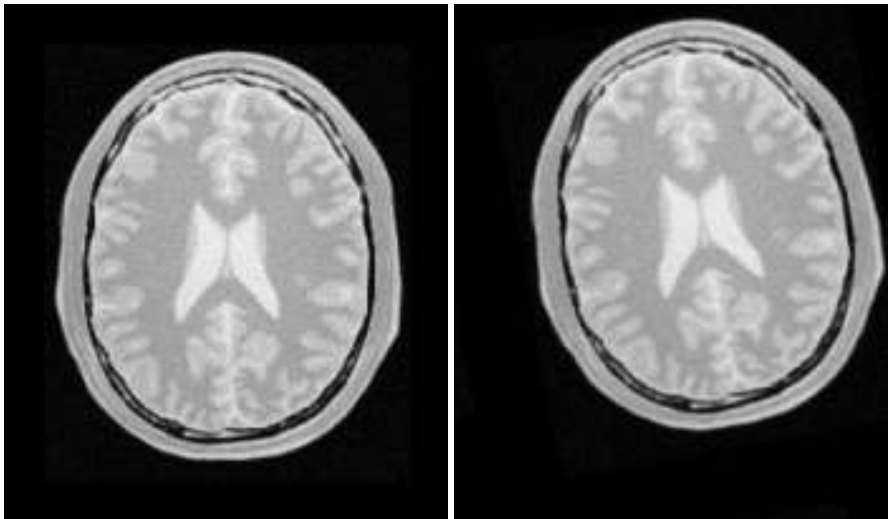


Figure 8.24: Fixed and moving image provided as input to the registration method using `CenteredTransformInitializer`.

```
TransformType::OffsetType offset = transform->GetOffset();

std::cout << "Matrix = " << std::endl << matrix << std::endl;
std::cout << "Offset = " << std::endl << offset << std::endl;
```

You may be wondering why if the actual movement is represented by three parameters this example uses five instead. The answer is that by using five parameters it is easier to initialize the transform with an appropriate rotation matrix and offset. Using the minimum three parameters is not obvious how to find what the rotation and translations should be.

THESE IMAGES MUST BE UPDATED FOR THE NEXT EDITION OF THE SOFTWARE GUIDE.

Figure 8.25 shows the output of the registration. The right most image of this figure shows the squared magnitude of pixel differences between the fixed image and the resampled moving image.

Figure 8.26 shows the plots of the main output parameters of the registration process. The metric values at every iteration are shown on the top. The angle values are shown in the plot at left while the translation components of the registration are presented in the plot at right. Note that this is the complementary translation as used in the transform, not the actual total translation that gets used in the offset of the transform. We could modify the Observer in order to print the total offset instead of printing the array of parameters. Let's call that an exercise for the reader!

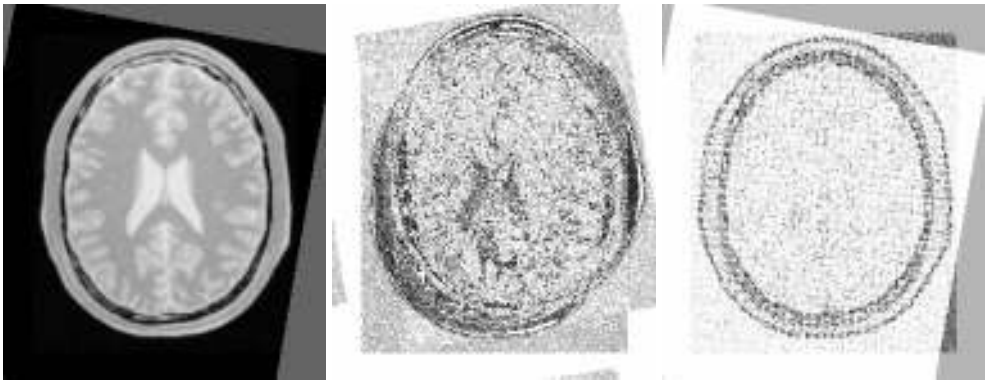


Figure 8.25: Resampled moving image (left). Differences between fixed and moving images, before (center) and after (right) registration with the `CenteredTransformInitializer`.

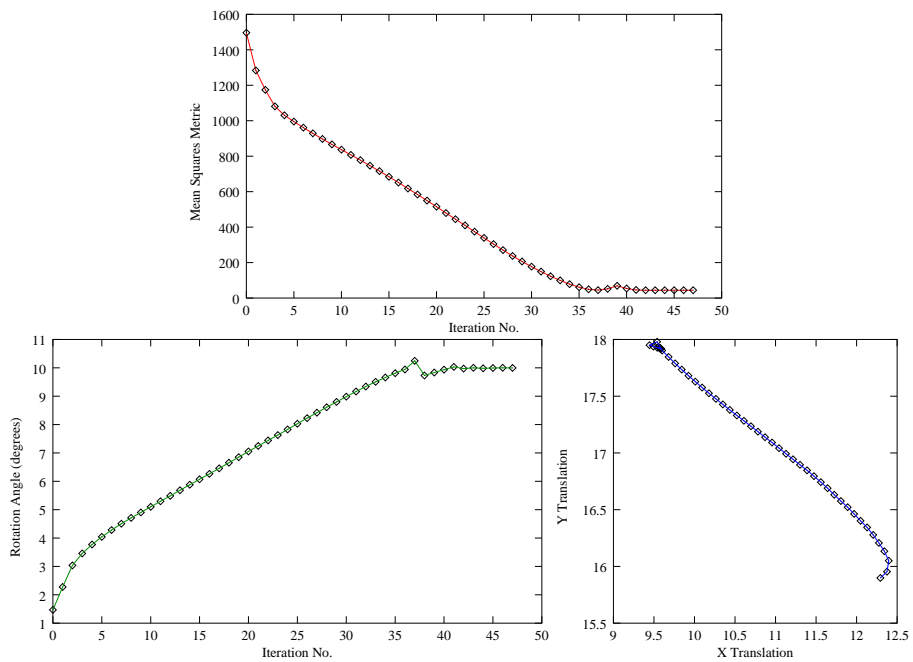


Figure 8.26: Plots of the metric, rotation angle, center of rotation and translations during the registration using `CenteredTransformInitializer`.

8.5.4 Centered Affine Transform

The source code for this section can be found in the file `Examples/Registration/ImageRegistration9.cxx`.

This example illustrates the use of the `itk::CenteredAffineTransform` for performing registration in $2D$. The example code is, for the most part, identical to that in 8.5.2. The main difference is the use of the `CenteredAffineTransform` here instead of the `itk::CenteredRigid2DTransform`. We will focus on the most relevant changes in the current code and skip the basic elements already explained in previous examples.

Let's start by including the header file of the `CenteredAffineTransform`.

```
#include "itkCenteredAffineTransform.h"
```

We define then the types of the images to be registered.

```
const    unsigned int    Dimension = 2;
typedef  float           PixelType;

typedef itk::Image< PixelType, Dimension > FixedImageType;
typedef itk::Image< PixelType, Dimension > MovingImageType;
```

The transform type is instantiated using the code below. The template parameters of this class are the representation type of the space coordinates and the space dimension.

```
typedef itk::CenteredAffineTransform<
    double,
    Dimension > TransformType;
```

The transform object is constructed below and passed to the registration method.

```
TransformType::Pointer transform = TransformType::New();
registration->SetTransform( transform );
```

In this example, we again use the `itk::CenteredTransformInitializer` helper class in order to compute a reasonable value for the initial center of rotation and the translation. The initializer is set to use the center of mass of each image as the initial correspondence correction.

```
typedef itk::CenteredTransformInitializer<
    TransformType,
    FixedImageType,
    MovingImageType > TransformInitializerType;
TransformInitializerType::Pointer initializer = TransformInitializerType::New();
initializer->SetTransform( transform );
```

```

initializer->SetFixedImage( fixedImageReader->GetOutput() );
initializer->SetMovingImage( movingImageReader->GetOutput() );
initializer->MomentsOn();
initializer->InitializeTransform();

```

Now we pass the parameters of the current transform as the initial parameters to be used when the registration process starts.

```

registration->SetInitialTransformParameters(
    transform->GetParameters() );

```

Keeping in mind that the scale of units in scaling, rotation and translation are quite different, we take advantage of the scaling functionality provided by the optimizers. We know that the first $N \times N$ elements of the parameters array correspond to the rotation matrix factor, the next N correspond to the rotation center, and the last N are the components of the translation to be applied after multiplication with the matrix is performed.

```

typedef OptimizerType::ScalesType      OptimizerScalesType;
OptimizerScalesType optimizerScales( transform->GetNumberOfParameters() );

optimizerScales[0] = 1.0;
optimizerScales[1] = 1.0;
optimizerScales[2] = 1.0;
optimizerScales[3] = 1.0;
optimizerScales[4] = translationScale;
optimizerScales[5] = translationScale;
optimizerScales[6] = translationScale;
optimizerScales[7] = translationScale;

optimizer->SetScales( optimizerScales );

```

We also set the usual parameters of the optimization method. In this case we are using an [itk::RegularStepGradientDescentOptimizer](#). Below, we define the optimization parameters like initial step length, minimal step length and number of iterations. These last two act as stopping criteria for the optimization.

```

optimizer->SetMaximumStepLength( steplength );
optimizer->SetMinimumStepLength( 0.001 );
optimizer->SetNumberOfIterations( maxNumberOfIterations );

```

We also set the optimizer to do minimization by calling the `MinimizeOn()` method.

```

optimizer->MinimizeOn();

```

Finally we trigger the execution of the registration method by calling the `Update()` method. The call is placed in a try/catch block in case any exceptions are thrown.

```

try
{
    registration->StartRegistration();
}
catch( itk::ExceptionObject & err )
{
    std::cerr << "ExceptionObject caught !" << std::endl;
    std::cerr << err << std::endl;
    return -1;
}

```

Once the optimization converges, we recover the parameters from the registration method. This is done with the `GetLastTransformParameters()` method. We can also recover the final value of the metric with the `GetValue()` method and the final number of iterations with the `GetCurrentIteration()` method.

```

OptimizerType::ParametersType finalParameters =
    registration->GetLastTransformParameters();

const double finalRotationCenterX = finalParameters[4];
const double finalRotationCenterY = finalParameters[5];
const double finalTranslationX    = finalParameters[6];
const double finalTranslationY    = finalParameters[7];

const unsigned int numberOfIterations = optimizer->GetCurrentIteration();
const double bestValue = optimizer->GetValue();

```

Let's execute this example over two of the images provided in `Examples/Data`:

- `BrainProtonDensitySliceBorder20.png`
- `BrainProtonDensitySliceR10X13Y17.png`

The second image is the result of intentionally rotating the first image by 10 degrees and then translating by $(-13, -17)$. Both images have unit-spacing and are shown in Figure 8.27. We execute the code using the following parameters: step length=1.0, translation scale= 0.0001 and maximum number of iterations = 300. With these images and parameters the registration takes 240 iterations and produces

```

239 44.3138
[0.984935, -0.172989, 0.172608, 0.984926,
 123.249, 147.12, 9.58612, 17.9202]

```

These results are interpreted as

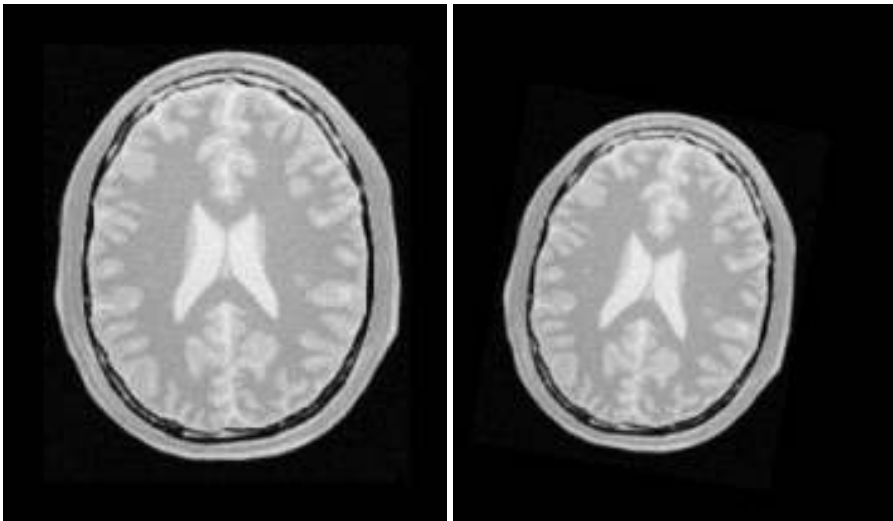


Figure 8.27: Fixed and moving images provided as input to the registration method using the CenteredAffineTransform.

- Iterations = 239
- Final Metric = 44.3138
- Center = (123.249, 147.12) millimeters
- Translation = (9.58612, 17.9202) millimeters

The second component of the matrix values is usually associated with $\sin\theta$. In this case the value 0.1729 corresponds to a rotation of 9.95 degrees, which is approximately the intentional misalignment of 10.0 degrees.

Figure 8.28 shows the output of the registration. The right most image of this figure shows the squared magnitude difference between the fixed image and the resampled moving image.

Figure 8.29 shows the plots of the main output parameters of the registration process. The metric values at every iteration are shown on the top plot. The angle values are shown on the bottom left plot, while the translation components of the registration are presented on the bottom right plot. Note that the final total offset of the transform is to be computed as a combination of the shift due rotation plus the explicit translation set on the transform.

8.6 Multi-Resolution Registration

Performing image registration using a multi-resolution approach is widely used to improve speed, accuracy and robustness. The basic idea is that registration is first performed at a coarse

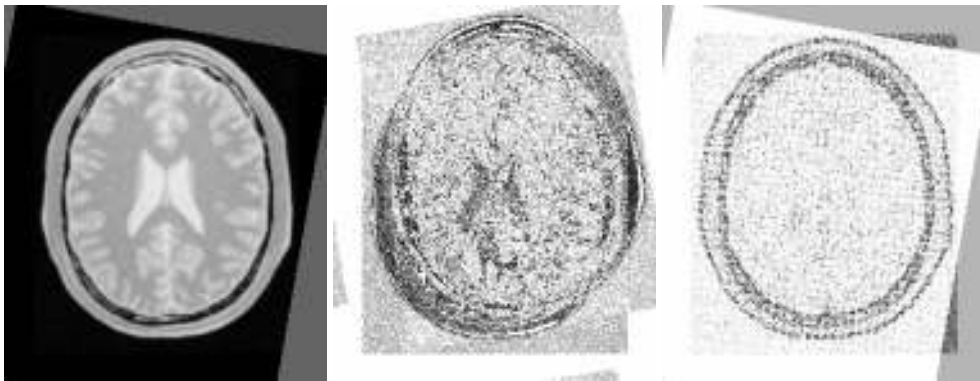


Figure 8.28: The resampled moving image (left), and the difference between the fixed and moving images before (center) and after (right) registration with the CenteredAffineTransform transform.

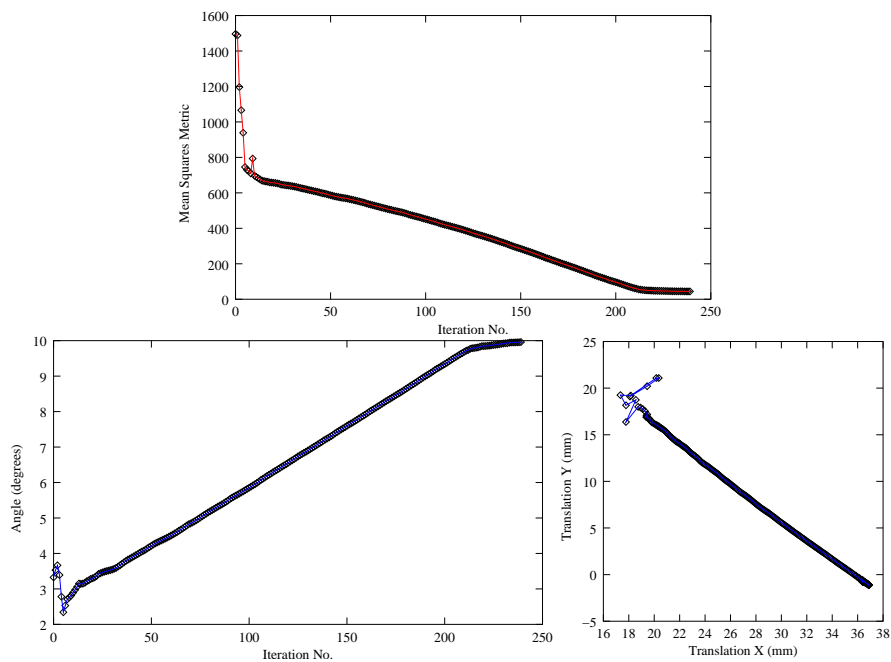


Figure 8.29: Metric values, rotation angle and translations during the registration using the CenteredAffineTransform transform.

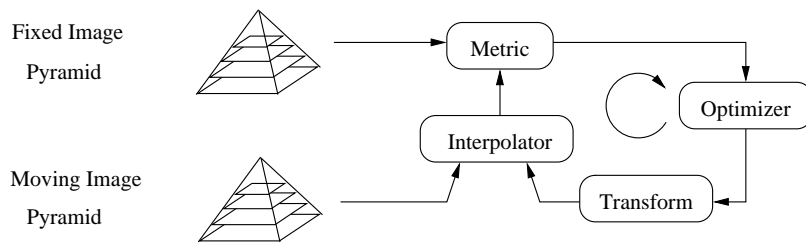


Figure 8.30: Components of the multi-resolution registration framework.

scale where the images have fewer pixels. The spatial mapping determined at the coarse level is then used to initialize registration at the next finer scale. This process is repeated until it reaches the finest possible scale. This coarse-to-fine strategy greatly improves the registration success rate and also increases robustness by eliminating local optima at coarser scales.

The Insight Toolkit offers a multi-resolution registration framework that is directly compatible with all the registration framework components. The multi-resolution registration framework has two additional components: a pair of *image pyramids* that are used to down-sample the fixed and moving images as illustrated in Figure 8.30. The pyramids smooth and subsample the images according to user-defined scheduling of shrink factors.

We now present the main capabilities of the multi-resolution framework by way of an example.

8.6.1 Fundamentals

The source code for this section can be found in the file
 Examples/Registration/MultiResImageRegistration1.cxx.

This example illustrates the use of the `itk::MultiResolutionImageRegistrationMethod` to solve a simple multi-modality registration problem. In addition to the two input images, a transform, a metric, an interpolator and an optimizer, the multi-resolution framework also requires two image pyramids for creating the sequence of downsampled images. To begin the example, we include the headers of the registration components we will use.

```

#include "itkMultiResolutionImageRegistrationMethod.h"
#include "itkTranslationTransform.h"
#include "itkMattesMutualInformationImageToImageMetric.h"
#include "itkLinearInterpolateImageFunction.h"
#include "itkRegularStepGradientDescentOptimizer.h"
#include "itkMultiResolutionPyramidImageFilter.h"
#include "itkImage.h"
  
```

The `MultiResolutionImageRegistrationMethod` solves a registration problem in a coarse to fine manner as illustrated in Figure 8.31. The registration is first performed at the coarsest level using the images at the first level of the fixed and moving image pyramids. The transform

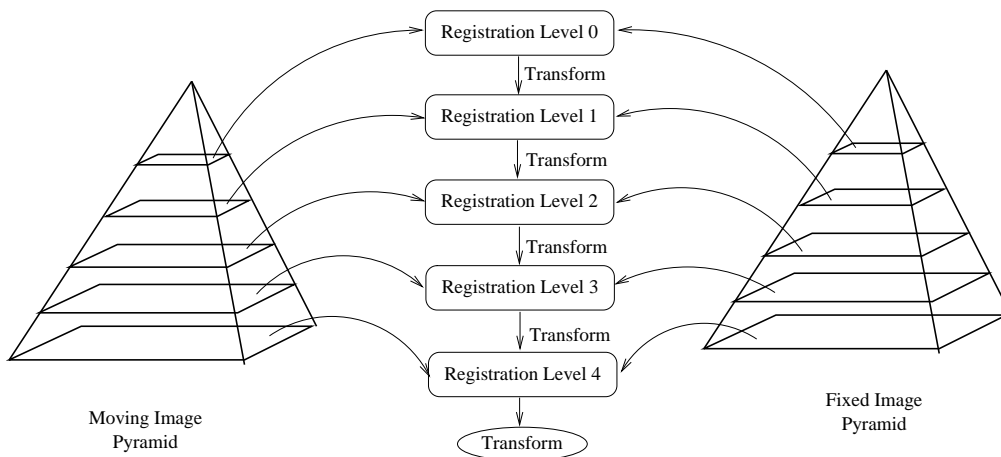


Figure 8.31: Conceptual representation of the multi-resolution registration process.

parameters determined by the registration are then used to initialize the registration at the next finer level using images from the second level of the pyramids. This process is repeated as we work up to the finest level of image resolution.

In a typical registration scenario, a user will tweak component settings or even swap out components between multi-resolution levels. For example, when optimizing at a coarse resolution, it may be possible to take more aggressive step sizes and have a more relaxed convergence criterion. Another possible scheme is to use a simple translation transform for the initial coarse registration and upgrade to an affine transform at the finer levels.

Tweaking the components between resolution levels can be done using ITK's implementation of the *Command/Observer* design pattern. Before beginning registration at each resolution level, `MultiResolutionImageRegistrationMethod` invokes an `IterationEvent`. The registration components can be changed by implementing a `itk::Command` which responds to the event. A brief description the interaction between events and commands was previously presented in Section 8.3.

We will illustrate this mechanism by changing the parameters of the optimizer between each resolution level by way of a simple interface command. First, we include the header file of the Command class.

```
#include "itkCommand.h"
```

Our new interface command class is called `RegistrationInterfaceCommand`. It derives from `Command` and is templated over the multi-resolution registration type.

```
template <typename TRegistration>
class RegistrationInterfaceCommand : public itk::Command
{

```


We then define `Self`, `Superclass`, `Pointer`, `New()` and a constructor in a similar fashion to the `CommandIterationUpdate` class in [Section 8.3](#).

```
public:
    typedef RegistrationInterfaceCommand    Self;
    typedef itk::Command                   Superclass;
    typedef itk::SmartPointer<Self>        Pointer;
    itkNewMacro( Self );
protected:
    RegistrationInterfaceCommand() {};
```

For convenience, we declare types useful for converting pointers in the `Execute()` method.

```
public:
    typedef TRegistration                      RegistrationType;
    typedef RegistrationType *                RegistrationPointer;
    typedef itk::RegularStepGradientDescentOptimizer OptimizerType;
    typedef OptimizerType *                  OptimizerPointer;
```

Two arguments are passed to the `Execute()` method: the first is the pointer to the object which invoked the event and the second is the event that was invoked.

```
void Execute(itk::Object * object, const itk::EventObject & event)
{
```

First we verify if that the event invoked is of the right type. If not, we return without any further action.

```
    if( typeid( event ) != typeid( itk::IterationEvent ) )
    {
        return;
    }
```

We then convert the input object pointer to a `RegistrationPointer`. Note that no error checking is done here to verify if the `dynamic_cast` was successful since we know the actual object is a multi-resolution registration method.

```
    RegistrationPointer registration =
        dynamic_cast<RegistrationPointer>( object );
```

If this is the first resolution level we set the maximum step length (representing the first step size) and the minimum step length (representing the convergence criterion) to large values. At each subsequent resolution level, we will reduce the minimum step length by a factor of 10 in order to allow the optimizer to focus on progressively smaller regions. The maximum step

length is set up to the current step length. In this way, when the optimizer is reinitialized at the beginning of the registration process for the next level, the step length will simply start with the last value used for the previous level. This will guarantee the continuity of the path taken by the optimizer through the parameter space.

```
OptimizerPointer optimizer = dynamic_cast< OptimizerPointer >(  
    registration->GetOptimizer() );  
  
if ( registration->GetCurrentLevel() == 0 )  
{  
    optimizer->SetMaximumStepLength( 16.00 );  
    optimizer->SetMinimumStepLength( 2.5 );  
}  
else  
{  
    optimizer->SetMaximumStepLength(  
        optimizer->GetCurrentStepLength() );  
    optimizer->SetMinimumStepLength(  
        optimizer->GetMinimumStepLength() / 10.0 );  
}  
}
```

Another version of the `Execute()` method accepting a `const` input object is also required since this method is defined as pure virtual in the base class. This version simply returns without taking any action.

```
void Execute(const itk::Object * , const itk::EventObject & )  
{ return; }  
};
```

The fixed and moving image types are defined as in previous examples. Due to the recursive nature of the process by which the downsampled images are computed by the image pyramids, the output images are required to have real pixel types. We declare this internal image type to be `InternalPixelType`:

```
typedef float InternalPixelType;  
typedef itk::Image< InternalPixelType, Dimension > InternalImageType;
```

The types for the registration components are then derived using the internal image type.

```
typedef itk::TranslationTransform< double, Dimension > TransformType;  
typedef itk::RegularStepGradientDescentOptimizer OptimizerType;  
typedef itk::LinearInterpolateImageFunction<  
    InternalImageType,  
    double > InterpolatorType;  
typedef itk::MattesMutualInformationImageToImageMetric<
```

```

        InternalImageType,
        InternalImageType > MetricType;
typedef itk::MultiResolutionImageRegistrationMethod<
        InternalImageType,
        InternalImageType > RegistrationType;

```

In the multi-resolution framework, a `itk::MultiResolutionPyramidImageFilter` is used to create a pyramid of downsampled images. The size of each downsampled image is specified by the user in the form of a schedule of shrink factors. A description of the filter and the format of the schedules are found in Section 8.11. For this example, we will simply use the default schedules.

```

typedef itk::MultiResolutionPyramidImageFilter<
        InternalImageType,
        InternalImageType > FixedImagePyramidType;
typedef itk::MultiResolutionPyramidImageFilter<
        InternalImageType,
        InternalImageType > MovingImagePyramidType;

```

The fixed and moving images are read from a file. Before connecting these images to the registration we need to cast them to the internal image type using `itk::CastImageFilters`.

```

typedef itk::CastImageFilter<
        FixedImageType, InternalImageType > FixedCastFilterType;
typedef itk::CastImageFilter<
        MovingImageType, InternalImageType > MovingCastFilterType;

FixedCastFilterType::Pointer fixedCaster = FixedCastFilterType::New();
MovingCastFilterType::Pointer movingCaster = MovingCastFilterType::New();

```

The output of the readers is connected as input to the cast filters. The inputs to the registration method are taken from the cast filters.

```

fixedCaster->SetInput( fixedImageReader->GetOutput() );
movingCaster->SetInput( movingImageReader->GetOutput() );

registration->SetFixedImage( fixedCaster->GetOutput() );
registration->SetMovingImage( movingCaster->GetOutput() );

```

Once all the registration components are in place we can create an instance of our interface command and connect it to the registration object using the `AddObserver()` method.

```

typedef RegistrationInterfaceCommand<RegistrationType> CommandType;
CommandType::Pointer command = CommandType::New();
registration->AddObserver( itk::IterationEvent(), command );

```

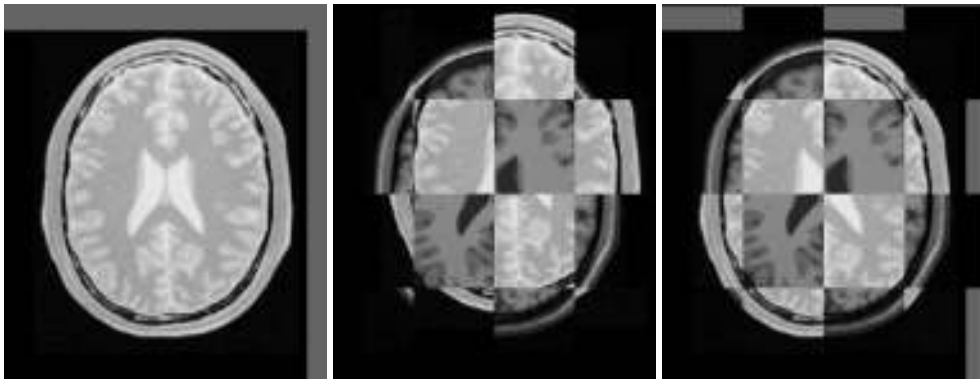


Figure 8.32: Mapped moving image (left) and composition of fixed and moving images before (center) and after (right) registration.

We set the number of multi-resolution levels to three and trigger the registration process by calling `StartRegistration()`.

```
registration->SetNumberOfLevels( 3 );

try
{
    registration->StartRegistration();
}
catch( itk::ExceptionObject & err )
{
    std::cout << "ExceptionObject caught !" << std::endl;
    std::cout << err << std::endl;
    return -1;
}
```

Let's execute this example using the same multi-modality images as before. The registration converged at the first level after 4 iterations with translation parameters of (13.8663, 18.9939). The second level converged after 5 iterations with result of (13.1035, 17.19). Registration converged after 1 iteration at the last level with the final result being:

```
Translation X = 13.1035
Translation Y = 17.19
```

These values are a close match to the true misalignment of (13,17) introduced in the moving image.

The result of resampling the moving image is presented in the left image of Figure 8.32. The

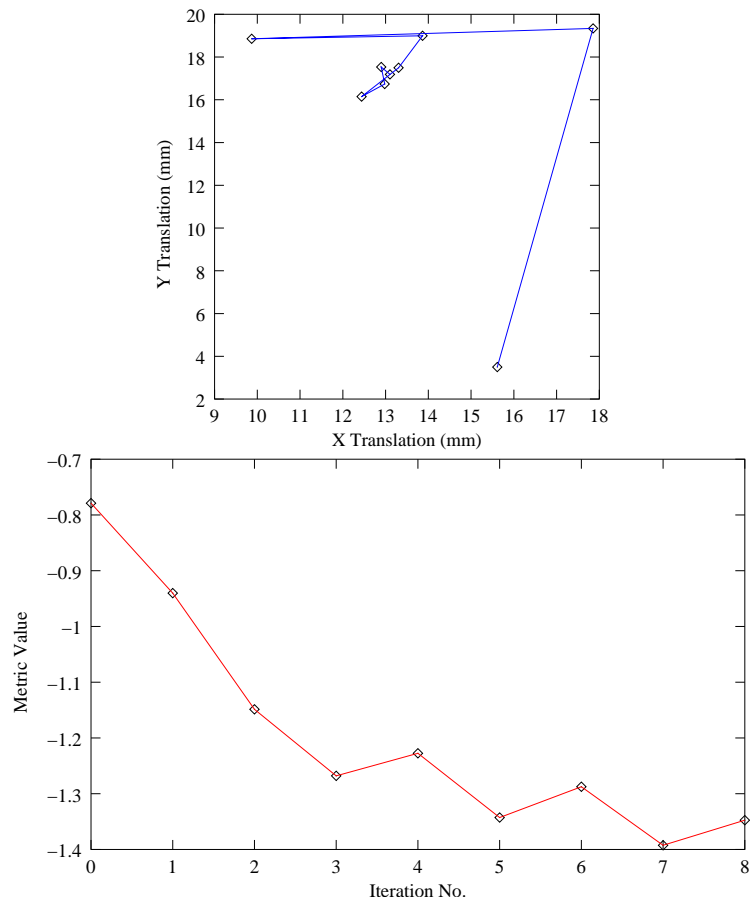


Figure 8.33: Sequence of translations and metric values at each iteration of the optimizer.

center and right images of the figure depict a checkerboard composite of the fixed and moving images before and after registration.

Figure 8.33 (left) shows the sequence of translations followed by the optimizer as it searched the parameter space. The right side of the same figure shows the sequence of metric values computed as the optimizer searched the parameter space. From the trace, we can see that with the more aggressive optimization parameters we get quite close to the optimal value within 4 iterations with the remaining iterations just doing fine adjustments. It is interesting to compare these results with the ones of the single resolution example in Section 8.4.2, where 24 iterations were required as more conservative optimization parameters had to be used.

8.6.2 Parameter Tuning

The source code for this section can be found in the file `Examples/Registration/MultiResImageRegistration2.cxx`.

This example illustrates the use of more complex components of the registration framework. In particular, it introduces the use of the `itk::AffineTransform` and the importance of fine-tuning the scale parameters of the optimizer.

The AffineTransform is a linear transformation that maps lines into lines. It can be used to represent translations, rotations, anisotropic scaling, shearing or any combination of them. Details about the affine transform can be seen in Section 8.7.12.

In order to use the AffineTransform class, the following header must be included.

```
#include "itkAffineTransform.h"
```

The configuration of the registration method in this example closely follows the procedure in the previous section. The main changes involve the construction and initialization of the transform. The instantiation of the transform type requires only the dimension of the space and the type used for representing space coordinates.

```
typedef itk::AffineTransform< double, Dimension > TransformType;
```

The transform is constructed using the standard `New()` method and assigning it to a Smart-Pointer.

```
TransformType::Pointer transform = TransformType::New();  
registration->SetTransform( transform );
```

One of the easiest ways of preparing a consistent set of parameters for the transform is to use the transform itself. We can simplify the task of initialization by taking advantage of the additional convenience methods that most transforms have. In this case, we simply force the transform to be initialized as an identity transform. The method `SetIdentity()` is used to that end. Once the transform is initialized, we can invoke its `GetParameters()` method to extract the array of parameters. Finally the array is passed to the registration method using its `SetInitialTransformParameters()` method.

```
transform->SetIdentity();  
registration->SetInitialTransformParameters( transform->GetParameters() );
```

The set of parameters in the AffineTransform have different dynamic ranges. Typically the parameters associated with the matrix have values around $[-1 : 1]$, although they are not restricted to this interval. Parameters associated with translations, on the other hand, tend to have much higher values, typically in the order of 10.0 to 100.0. This difference in dynamic range

negatively affects the performance of gradient descent optimizers. ITK provides a mechanism to compensate for such differences in values among the parameters when they are passed to the optimizer. The mechanism consists of providing an array of scale factors to the optimizer. These factors re-normalize the gradient components before they are used to compute the step of the optimizer at the current iteration. In our particular case, a common choice for the scale parameters is to set to 1.0 all those associated with the matrix coefficients, that is, the first $N \times N$ factors. Then, we set the remaining scale factors to a small value. The following code sets up the scale coefficients.

```
OptimizerScalesType optimizerScales( transform->GetNumberOfParameters() );

optimizerScales[0] = 1.0; // scale for M11
optimizerScales[1] = 1.0; // scale for M12
optimizerScales[2] = 1.0; // scale for M21
optimizerScales[3] = 1.0; // scale for M22

optimizerScales[4] = 1.0 / 1000000.0; // scale for translation on X
optimizerScales[5] = 1.0 / 1000000.0; // scale for translation on Y
```

Here the affine transform is represented by the matrix \mathbf{M} and the vector \mathbf{T} . The transformation of a point \mathbf{P} into \mathbf{P}' is expressed as

$$\begin{bmatrix} P'_x \\ P'_y \end{bmatrix} = \begin{bmatrix} M_{11} & M_{12} \\ M_{21} & M_{22} \end{bmatrix} \cdot \begin{bmatrix} P_x \\ P_y \end{bmatrix} + \begin{bmatrix} T_x \\ T_y \end{bmatrix} \quad (8.1)$$

The array of scales is then passed to the optimizer using the `SetScales()` method.

```
optimizer->SetScales( optimizerScales );
```

The step length has to be proportional to the expected values of the parameters in the search space. Since the expected values of the matrix coefficients are around 1.0, the initial step of the optimization should be a small number compared to 1.0. As a guideline, it is useful to think of the matrix coefficients as combinations of $\cos(\theta)$ and $\sin(\theta)$. This leads to use values close to the expected rotation measured in radians. For example, a rotation of 1.0 degree is about 0.017 radians. As in the previous example, the maximum and minimum step length of the optimizer are set by the `RegistrationInterfaceCommand` when it is called at the beginning of registration at each multi-resolution level.

Let's execute this example using the same multi-modality images as before. The registration converges after 5 iterations in the first level, 7 in the second level and 4 in the third level. The final results when printed as an array of parameters are

```
[1.00164, 0.00147688, 0.00168372, 1.0027, 12.6296, 16.4768]
```

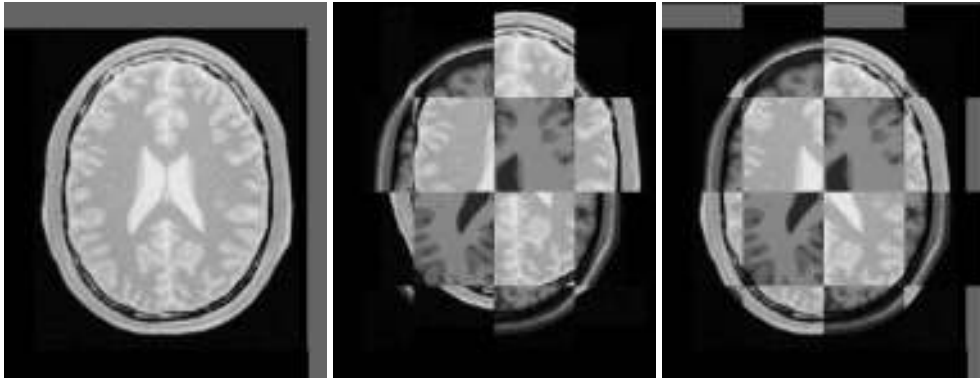


Figure 8.34: Mapped moving image (left) and composition of fixed and moving images before (center) and after (right) multi-resolution registration with the AffineTransform class.

By reordering them as coefficient of matrix \mathbf{M} and vector \mathbf{T} they can now be seen as

$$M = \begin{bmatrix} 1.00164 & 0.0014 \\ 0.00168 & 1.0027 \end{bmatrix} \text{ and } T = \begin{bmatrix} 12.6296 \\ 16.4768 \end{bmatrix} \quad (8.2)$$

In this form, it is easier to interpret the effect of the transform. The matrix \mathbf{M} is responsible for scaling, rotation and shearing while \mathbf{T} is responsible for translations. It can be seen that the translation values in this case closely match the true misalignment introduced in the moving image.

It is important to note that once the images are registered at a sub-pixel level, any further improvement of the registration relies heavily on the quality of the interpolator. It may then be reasonable to use a coarse and fast interpolator in the lower resolution levels and switch to a high-quality but slow interpolator in the final resolution level.

The result of resampling the moving image is shown in the left image of Figure 8.34. The center and right images of the figure present a checkerboard composite of the fixed and moving images before and after registration.

Figure 8.35 (left) presents the sequence of translations followed by the optimizer as it searched the parameter space. The right side of the same figure shows the sequence of metric values computed as the optimizer explored the parameter space.

With the completion of these examples, we will now review the main features of the components forming the registration framework.

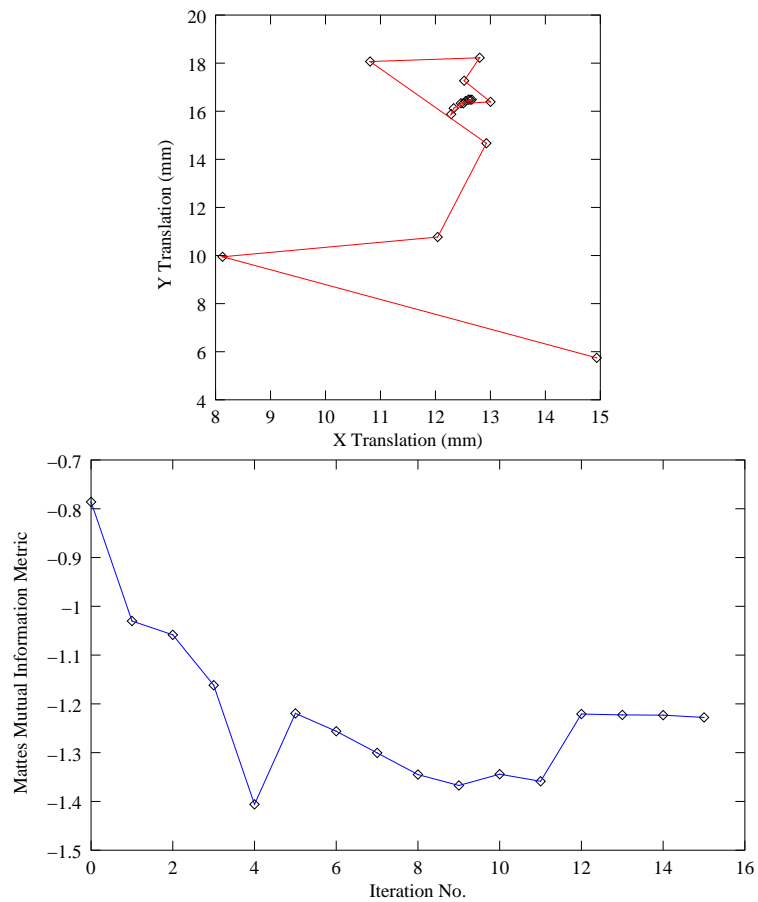


Figure 8.35: Sequence of translations and metric values at each iteration of the optimizer for multi-resolution with the AffineTransform class.

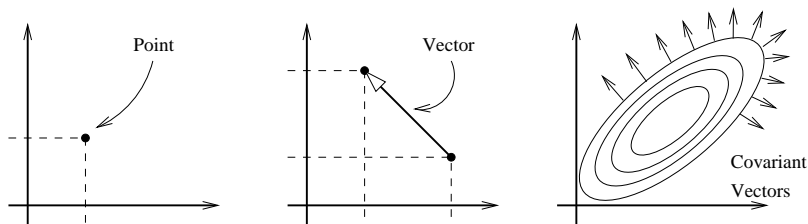


Figure 8.36: Geometric representation objects in ITK.

Class	Geometrical concept
<code>itk::Point</code>	Position in space. In N -dimensional space it is represented by an array of N numbers associated with space coordinates.
<code>itk::Vector</code>	Relative position between two points. In N -dimensional space it is represented by an array of N numbers, each one associated with the distance along a coordinate axis. Vectors do not have a position in space.
<code>itk::CovariantVector</code>	Orthogonal direction to a $(N - 1)$ -dimensional manifold in space. For example, in $3D$ it corresponds to the vector orthogonal to a surface. This is the appropriate class for representing gradients of functions. Covariant vectors do not have a position in space.

Table 8.1: Summary of objects representing geometrical concepts in ITK.

8.7 Transforms

In the Insight Toolkit, `itk::Transform` objects encapsulate the mapping of points and vectors from an input space to an output space. If a transform is invertible, back transform methods are also provided. Currently, ITK provides a variety of transforms from simple translation, rotation and scaling to general affine and kernel transforms. Note that, while in this section we discuss transforms in the context of registration, transforms are general and can be used for other applications. Some of the commonly used transforms will be discussed in detail later. Let's begin by introducing the objects used in ITK for representing basic spatial concepts.

8.7.1 Geometrical Representation

ITK implements a consistent geometric representation of the space. The characteristics of classes involved in this representation are summarized in Table 8.1.

Additional uses of the `itk::Point`, `itk::Vector` and `itk::CovariantVector` classes have been discussed in Chapter 4. Each one of these classes behaves differently under spatial trans-

formations. It is therefore quite important to keep their distinction clear. Figure 8.36 illustrates the differences between these concepts.

Transform classes provide different methods for mapping each one of the basic space-representation objects. Points, vectors and covariant vectors are transformed using the methods `TransformPoint()`, `TransformVector()` and `TransformCovariantVector()` respectively.

8.7.2 Transform General Properties

Each transform class typically has several methods for setting its parameters. For example, `itk::Euler2DTransform` provides methods for specifying the offset, angle, and the entire rotation matrix. However, for use in the registration framework, the parameters are represented by a flat Array of doubles to facilitate communication with generic optimizers. In the case of the `Euler2DTransform`, the transform is also defined by three doubles: the first representing the angle, and the last two the offset. The flat array of parameters is defined using `SetParameters()`. A description of the parameters and their ordering is documented in the sections that follow.

In the context of registration, the transform parameters define the search space for optimizers. That is, the goal of the optimization is to find the set of parameters defining a transform that results in the best possible value of an image metric. The more parameters a transform has, the longer its computational time will be when used in a registration method since the dimension of the search space will be equal to the number of transform parameters.

Another requirement that the registration framework imposes on the transform classes is the computation of their Jacobians. In general, metrics require the knowledge of the Jacobian in order to compute the metric derivatives. The Jacobian is a matrix whose element are the partial derivatives of the output point with respect to the array of parameters that defines the transform.²

$$J = \begin{bmatrix} \frac{\partial x_1}{\partial p_1} & \frac{\partial x_1}{\partial p_2} & \dots & \frac{\partial x_1}{\partial p_m} \\ \frac{\partial x_2}{\partial p_1} & \frac{\partial x_2}{\partial p_2} & \dots & \frac{\partial x_2}{\partial p_m} \\ \vdots & \vdots & \ddots & \vdots \\ \frac{\partial x_n}{\partial p_1} & \frac{\partial x_n}{\partial p_2} & \dots & \frac{\partial x_n}{\partial p_m} \end{bmatrix} \quad (8.3)$$

$\{p_i\}$ are the transform parameters and $\{x_i\}$ are the coordinates of the output point. Within this framework, the Jacobian is represented by an `Array2D` of doubles and is obtained from the transform by method `GetJacobian()`. The Jacobian can be interpreted as a matrix that indicates for a point in the input space how much its mapping on the output space will change as a response to a small variation in one of the transform parameters. Note that the values of the Jacobian matrix depend on the point in the input space. So actually the Jacobian can be noted as $J(\mathbf{X})$. The use of transform Jacobians enables the efficient computation of metric derivatives. When Jacobians are not available, metrics derivatives have to be computed using

²Note that the term *Jacobian* is also commonly used for the matrix representing the derivatives of output point coordinates with respect to input point coordinates. Sometimes the term is loosely used to refer to the determinant of such a matrix.

Behavior	Number of Parameters	Parameter Ordering	Restrictions
Maps every point to itself, every vector to itself and every covariant vector to itself.	0	NA	Only defined when the input and output space has the same number of dimensions.

Table 8.2: Characteristics of the identity transform.

Behavior	Number of Parameters	Parameter Ordering	Restrictions
Represents a simple translation of points in the input space and has no effect on vectors or covariant vectors.	Same as the input space dimension.	The i -th parameter represents the translation in the i -th dimension.	Only defined when the input and output space has the same number of dimensions.

Table 8.3: Characteristics of the TranslationTransform class.

finite difference at a price of $2M$ evaluations of the metric value, where M is the number of transform parameters.

The following sections describe the main characteristics of the transform classes available in ITK.

8.7.3 Identity Transform

The identity transform `itk::IdentityTransform` is mainly used for debugging purposes. It is provided to methods that require one with the certainty that the transform will have no effect whatsoever in the outcome of the process. It is just a `NULL` operation. The main characteristics of the identity transform are summarized in Table 8.2

8.7.4 Translation Transform

The `itk::TranslationTransform` is probably the simplest yet one of the most useful transformations. It maps all points by adding a constant value to their coordinates. Vector and covariant vectors remain unchanged under this transformation since they are not associated with a particular position in space. Translation is the best transform with which to start a registration method. Before attempting to solve for rotations or scaling it is important to overlap the anatomical objects in both images as much as possible. This is done by resolving the trans-

Behavior	Number of Parameters	Parameter Ordering	Restrictions
Points are transformed by multiplying each one of their coordinates by the corresponding scale factor for the dimension. Vectors are transformed as points. Covariant vectors are transformed by <i>dividing</i> their components by the scale factor in the corresponding dimension.	Same as the input space dimension.	The i -th parameter represents the scaling in the i -th dimension.	Only defined when the input and output space has the same number of dimensions.

Table 8.4: Characteristics of the ScaleTransform class.

lational misalignment between the images. Translations also have the advantage of being fast to compute and having parameters that are easy to interpret. The main characteristics of the translation transform are presented in Table 8.3.

8.7.5 Scale Transform

The `itk::ScaleTransform` represents a simple scaling of the vector space. Different scaling factors can be applied along each dimension. Points are transformed by multiplying each one of their coordinates by the corresponding scale factor for the dimension. Vectors are transformed in the same way as points. Covariant vectors, on the other hand, are transformed differently since anisotropic scaling does not preserve angles. Covariant vectors are transformed by *dividing* their components by the scale factor of the corresponding dimension. In this way, if a covariant vector was orthogonal to a vector, this orthogonality will be preserved after the transformation. The following equations summarize the effect of the transform on the basic geometric objects.

$$\begin{array}{lll}
 \text{Point} & \mathbf{P}' = T(\mathbf{P}) & : \quad \mathbf{P}'_i = \mathbf{P}_i \cdot \mathbf{S}_i \\
 \text{Vector} & \mathbf{V}' = T(\mathbf{V}) & : \quad \mathbf{V}'_i = \mathbf{V}_i \cdot \mathbf{S}_i \\
 \text{CovariantVector} & \mathbf{C}' = T(\mathbf{C}) & : \quad \mathbf{C}'_i = \mathbf{C}_i / \mathbf{S}_i
 \end{array} \tag{8.4}$$

where \mathbf{P}_i , \mathbf{V}_i and \mathbf{C}_i are the point, vector and covariant vector i -th components while S_i is the scaling factor along dimension i . The following equation illustrates the effect of the scaling

Behavior	Number of Parameters	Parameter Ordering	Restrictions
Represents a $2D$ rotation and a $2D$ translation. Note that the translation component has no effect on the transformation of vectors and covariant vectors.	3	The first parameter is the angle in radians and the last two parameters are the translation in each dimension.	Only defined for two-dimensional input and output spaces.

Table 8.5: Characteristics of the Euler2DTransform class.

transform on a $3D$ point.

$$\begin{bmatrix} x' \\ y' \\ z' \end{bmatrix} = \begin{bmatrix} S_1 & 0 & 0 \\ 0 & S_2 & 0 \\ 0 & 0 & S_3 \end{bmatrix} \cdot \begin{bmatrix} x \\ y \\ z \end{bmatrix} \quad (8.5)$$

Scaling appears to be a simple transformation but there are actually a number of issues to keep in mind when using different scale factors along every dimension. There are subtle effects—for example, when computing image derivatives. Since derivatives are represented by covariant vectors, their values are not intuitively modified by scaling transforms.

One of the difficulties with managing scaling transforms in a registration process is that typical optimizers manage the parameter space as a vector space where addition is the basic operation. Scaling is better treated in the frame of a logarithmic space where additions result in regular multiplicative increments of the scale. Gradient descent optimizers have trouble updating step length, since the effect of an additive increment on a scale factor diminishes as the factor grows. In other words, a scale factor variation of $(1.0 + \epsilon)$ is quite different from a scale variation of $(5.0 + \epsilon)$.

Registrations involving scale transforms require careful monitoring of the optimizer parameters in order to keep it progressing at a stable pace. Note that some of the transforms discussed in following sections, for example, the AffineTransform, have hidden scaling parameters and are therefore subject to the same vulnerabilities of the ScaleTransform.

In cases involving misalignments with simultaneous translation, rotation and scaling components it may be desirable to solve for these components independently. The main characteristics of the scale transform are presented in Table 8.4.

8.7.6 Euler2DTransform

`itk::Euler2DTransform` implements a rigid transformation in $2D$. It is composed of a plane

Behavior	Number of Parameters	Parameter Ordering	Restrictions
Represents a $2D$ rotation around an arbitrary center followed by a $2D$ translation.	5	The first parameter is the angle in radians. Second and third are the center of rotation coordinates and the last two parameters are the translation in each dimension.	Only defined for two-dimensional input and output spaces.

Table 8.6: Characteristics of the CenteredRigid2DTransform class.

rotation and a two-dimensional translation. The rotation is applied first, followed by the translation. The following equation illustrates the effect of this transform on a $2D$ point,

$$\begin{bmatrix} x' \\ y' \end{bmatrix} = \begin{bmatrix} \cos \theta & -\sin \theta \\ \sin \theta & \cos \theta \end{bmatrix} \cdot \begin{bmatrix} x \\ y \end{bmatrix} + \begin{bmatrix} T_x \\ T_y \end{bmatrix} \quad (8.6)$$

where θ is the rotation angle and (T_x, T_y) are the components of the translation.

A challenging aspect of this transformation is the fact that translations and rotations do not form a vector space and cannot be managed as linear independent parameters. Typical optimizers make the loose assumption that parameters exist in a vector space and rely on the step length to be small enough for this assumption to hold approximately.

In addition to the non-linearity of the parameter space, the most common difficulty found when using this transform is the difference in units used for rotations and translations. Rotations are measured in radians; hence, their values are in the range $[-\pi, \pi]$. Translations are measured in millimeters and their actual values vary depending on the image modality being considered. In practice, translations have values on the order of 10 to 100. This scale difference between the rotation and translation parameters is undesirable for gradient descent optimizers because they deviate from the trajectories of descent and make optimization slower and more unstable. In order to compensate for these differences, ITK optimizers accept an array of scale values that are used to normalize the parameter space.

Registrations involving angles and translations should take advantage of the scale normalization functionality in order to obtain the best performance out of the optimizers. The main characteristics of the Euler2DTransform class are presented in Table 8.5.

8.7.7 CenteredRigid2DTransform

`itk::CenteredRigid2DTransform` implements a rigid transformation in $2D$. The main difference between this transform and the `itk::Euler2DTransform` is that here we can specify an arbitrary center of rotation, while the `Euler2DTransform` always uses the origin of the coordinate system as the center of rotation. This distinction is quite important in image registration since ITK images usually have their origin in the corner of the image rather than the middle. Rotational mis-registrations usually exist, however, as rotations around the center of the image, or at least as rotations around a point in the middle of the anatomical structure captured by the image. Using gradient descent optimizers, it is almost impossible to solve non-origin rotations using origin rotations since the deep basin of the real solution is across a high ridge in the topography of the cost function.

In practice, the user must supply the center of rotation in the input space, the angle of rotation and a translation to be applied after the rotation.

With these parameters, the transform initializes a rotation matrix and a transform that performs the equivalent of translating the center of rotation to the origin of coordinates, rotating by the specified angle, translating back to the center of rotation and finally translating by the user-specified vector.

As with the `Euler2DTransform`, this transform suffers from the difference in units used for rotations and translations. Rotations are measured in radians; hence, their values are in the range $[-\pi, \pi]$. The center of rotation and the translations are measured in millimeters, and their actual values vary depending on the image modality being considered. Registrations involving angles and translations should take advantage of the scale normalization functionality in order to get the best performance from the optimizers.

The following equation illustrates the effect of the transform on an input point (x, y) that maps to the output point (x', y') ,

$$\begin{bmatrix} x' \\ y' \end{bmatrix} = \begin{bmatrix} \cos \theta & -\sin \theta \\ \sin \theta & \cos \theta \end{bmatrix} \cdot \begin{bmatrix} x - C_x \\ y - C_y \end{bmatrix} + \begin{bmatrix} T_x + C_x \\ T_y + C_y \end{bmatrix} \quad (8.7)$$

where θ is the rotation angle, (C_x, C_y) are the coordinates of the rotation center and (T_x, T_y) are the components of the translation. Note that the center coordinates are subtracted before the rotation and added back after the rotation. The main features of the `CenteredRigid2DTransform` are presented in Table 8.6.

8.7.8 Similarity2DTransform

The `itk::Similarity2DTransform` preserves angles. It can be seen as a rigid transform plus an isotropic scaling factor. In its $2D$ implementation, the four parameters of this transformation combine the characteristics of the `itk::ScaleTransform` and `itk::Euler2DTransform` relating to the non-linearity of the parameter space and the non-uniformity of the measurement units. Gradient descent optimizers should be used with caution on such parameter spaces since

Behavior	Number of Parameters	Parameter Ordering	Restrictions
Represents a 2D rotation, homogeneous scaling and a 2D translation. Note that the translation component has no effect on the transformation of vectors and covariant vectors.	4	The first parameter is the angle in radians, the second the scaling factor for all dimensions and the last two parameters are the translation in each dimension.	Only defined for two-dimensional input and output spaces.

Table 8.7: Characteristics of the Similarity2DTransform class.

the notion of gradient direction and step length are ill-defined.

The following equation illustrates the effect of the transform on an input point (x, y) that maps to the output point (x', y') ,

$$\begin{bmatrix} x' \\ y' \end{bmatrix} = \begin{bmatrix} \lambda & 0 \\ 0 & \lambda \end{bmatrix} \cdot \begin{bmatrix} \cos \theta & -\sin \theta \\ \sin \theta & \cos \theta \end{bmatrix} \cdot \begin{bmatrix} x - C_x \\ y - C_y \end{bmatrix} + \begin{bmatrix} T_x + C_x \\ T_y + C_y \end{bmatrix} \quad (8.8)$$

where λ is the scale factor, θ is the rotation angle, (C_x, C_y) are the coordinates of the rotation center and (T_x, T_y) are the components of the translation. Note that the center coordinates are subtracted before the rotation and scaling, and it is added back afterwards. The main features of the Similarity2DTransform are presented in Table 8.7.

A possible approach for controlling optimization in the parameter space of this transform is to dynamically modify the array of scales passed to the optimizer. The effect produced by the parameter scaling can be used to steer the walk in the parameter space (by giving preference to some of the parameters over others). For example, perform some iterations updating only the rotation angle, then balance the array of scale factors in the optimizer and perform another set of iterations updating only the translations.

8.7.9 QuaternionRigidTransform

The `itk::QuaternionRigidTransform` class implements a rigid transformation in 3D space. The rotational part of the transform is represented using a quaternion while the translation is represented with a vector. Quaternions components do not form a vector space and hence raise the same concerns as the `itk::Similarity2DTransform` when used with gradient descent optimizers.

The `itk::QuaternionRigidTransformGradientDescentOptimizer` was introduced into

Behavior	Number of Parameters	Parameter Ordering	Restrictions
<p>Represents a 3D rotation and a 3D translation. The rotation is specified as a quaternion, defined by a set of four numbers \mathbf{q}. The relationship between quaternion and rotation about vector \mathbf{n} by angle θ is as follows:</p> $\mathbf{q} = (\mathbf{n} \sin(\theta/2), \cos(\theta/2))$ <p>Note that if the quaternion is not of unit length, scaling will also result.</p>	7	The first four parameters defines the quaternion and the last three parameters the translation in each dimension.	Only defined for three-dimensional input and output spaces.

Table 8.8: Characteristics of the QuaternionRigidTransform class.

Behavior	Number of Parameters	Parameter Ordering	Restrictions
Represents a 3D rotation. The rotation is specified by a versor or unit quaternion.	3	The three parameters define the versor.	Only defined for three-dimensional input and output spaces.

Table 8.9: Characteristics of the Versor Transform

the toolkit to address these concerns. This specialized optimizer implements a variation of a gradient descent algorithm adapted for a quaternion space. This class insures that after advancing in any direction on the parameter space, the resulting set of transform parameters is mapped back into the permissible set of parameters. In practice, this comes down to normalizing the newly-computed quaternion to make sure that the transformation remains rigid and no scaling is applied. The main characteristics of the QuaternionRigidTransform are presented in Table 8.8.

8.7.10 VersorTransform

By definition, a *versor* is the rotational part of a quaternion. It can also be defined as a *unit-quaternion* [22, 29]. Versors only have three independent components, since they are restricted to reside in the space of unit-quaternions. The implementation of versors in the toolkit uses a set of three numbers. These three numbers correspond to the first three components of a quaternion.

Behavior	Number of Parameters	Parameter Ordering	Restrictions
Represents a 3D rotation and a 3D translation. The rotation is specified by a versor or unit quaternion, while the translation is represented by a vector.	6	The first three parameters define the versor and the last three parameters the translation in each dimension.	Only defined for three-dimensional input and output spaces.

Table 8.10: Characteristics of the `VersorRigid3DTransform` class.

The fourth component of the quaternion is computed internally such that the quaternion is of unit length. The main characteristics of the `itk::VersorTransform` are presented in Table 8.9.

This transform exclusively represents rotations in 3D. It is intended to rapidly solve the rotational component of a more general misalignment. It is desirable to first remove first any translation in order to superimpose the gravity centers of the images. The efficiency of this transform comes from using a parameter space of reduced dimensionality. Versors are the best possible representation for rotations in 3D space. Sequences of versors allow the creation of smooth rotational trajectories; for this reason, they behave stably under optimization methods.

The space formed by versor parameters is not a vector space. Standard gradient descent algorithms are not appropriate for exploring this parameter space. An optimizer specialized for the versor space is available in the toolkit under the name of `itk::VersorTransformOptimizer`. This optimizer implements versor derivatives as originally defined by Hamilton [22].

Note that the coordinate systems in ITK are determined by the settings of the origin defined in the image class. Rotations will be applied in this coordinate space, not with respect to the center of the image as might be naively expected.

8.7.11 `VersorRigid3DTransform`

`itk::VersorRigid3DTransform` is a close variant of the `itk::QuaternionRigidTransform`. It can be seen as a `itk::VersorTransform` plus a translation defined by a vector. In general terms, it implements a rigid transform in 3D. The advantage of this class with respect to the `QuaternionRigidTransform` is that it exposes only six parameters, three for the versor components and three for the translational components. This reduces the search space for the optimizer to six dimensions instead of the seven dimensional used by the `QuaternionRigidTransform`. The main features of this transform are summarized in Table 8.10.

Behavior	Number of Parameters	Parameter Ordering	Restrictions
Represents an affine transform composed of rotation, scaling, shearing and translation. The transform is specified by a $N \times N$ matrix and a $N \times 1$ vector where N is space dimension.	$(N + 1) \times N$	The first $N \times N$ parameters defines the matrix in column-major order (where the column index varies the fastest). The last N parameters defines the translate for each dimension.	Only defined when the input and output space have the same dimension.

Table 8.11: Characteristics of the AffineTransform class.

8.7.12 AffineTransform

The `itk::AffineTransform` is one of the most popular transformations used for image registration. Its main advantage comes from the fact that it is represented as a linear transformation. The main features of this transform are presented in Table 8.11.

The set of AffineTransform coefficients can actually be represented in a vector space of dimension $(N + 1) \times N$. This makes it possible for optimizers to be used appropriately on this search space. However, the high dimensionality of the search space also implies a high computational cost of cost-function derivatives. The best compromise in the reduction of this computational time is to use the transform Jacobian in combination with the image gradient for computing the cost-function derivatives.

The coefficients of the $N \times N$ matrix can represent rotations, anisotropic scaling and shearing. These coefficients are usually of a very different dynamic range compared to the translation coefficients. Coefficients in the matrix tend to be in the range $[-1 : 1]$, but are not restricted to this interval. Translation coefficients, on the other hand, can be on the order of 10 to 100, and are basically related to the image size and pixel spacing.

This difference in scale makes it necessary to take advantage of the functionality offered by the optimizer for rescaling the parameter space. This is particularly relevant for optimizers based on gradient descent approaches.

A registration based on the affine transform may be more effective when applied after simpler transformations have been used to remove the major components of misalignment. Otherwise it will incur an overwhelming computational cost. For example, using an affine transform, the first set of optimization iterations would typically focus on removing large translations. This task could instead be accomplished by a translation transform in a parameter space of size N instead of the $(N + 1) \times N$ associated with the affine transform.

Tracking the evolution of a registration process that uses AffineTransforms can be challenging, since it is difficult to represent the coefficients in a meaningful way. A simple printout of the transform coefficients generally does not offer a clear picture of the current behavior and trend of the optimization. A better implementation uses the affine transform to deform wire-frame cube which is shown in a 3D visualization display.

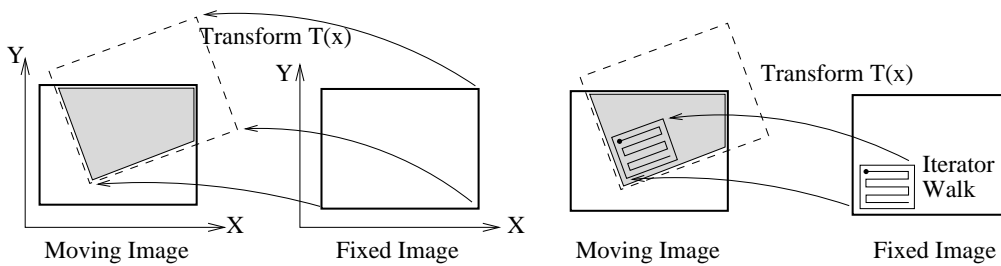


Figure 8.37: The moving image is mapped into the fixed image space under some spatial transformation. An iterator walks through the fixed image and its coordinates are mapped into the moving image.

8.8 Interpolators

In the registration process, the metric typically compares intensity values in the fixed image against the corresponding values in the transformed moving image. When a point is mapped from one space to another by a transform, it will in general be mapped to a non-grid position. Therefore, interpolation is required to evaluate the image intensity at the mapped position.

Figure 8.37 (left) illustrates the mapping of the fixed image space onto the moving image space. The transform maps points from the fixed image coordinate system onto the moving image coordinate system. The figure highlights the region of overlap between the two images after the mapping. The right side illustrates how an iterator is used to walk through a region of the fixed image. Each one of the iterator positions is mapped by the transform onto the moving image space in order to find the homologous pixel.

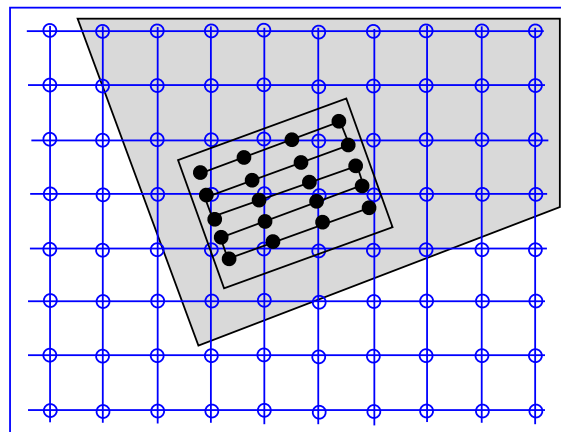


Figure 8.38: Grid positions of the fixed image map to non-grid positions of the moving image.

Figure 8.38 presents a detailed view of the mapping from the fixed image to the moving image. In general, the grid positions of the fixed image will not be mapped onto grid positions of the moving image. Interpolation is needed for estimating the intensity of the moving image at these non-grid positions.

ITK currently offers three different interpolation schemes: nearest neighbor via the `itk::NearestNeighborInterpolateImageFunction`, linear via the `itk::LinearInterpolateImageFunction` and B-spline interpolation via the

`itk::BSplineInterpolateImageFunction`. In the context of registration, the interpolation method affects the smoothness of the optimization search space and the overall computation time. On the other hand, interpolations are executed thousands of times in a single optimization cycle. Hence, the user has to balance the simplicity of computation with the smoothness of the optimization when selecting the interpolation scheme.

The basic input to an `itk::InterpolateImageFunction` is the image to be interpolated. Once an image has been defined using `SetInputImage()`, a user can interpolate either at a point using `Evaluate()` or an index using `EvaluateAtContinuousIndex()`.

Interpolators provide the method `IsInsideBuffer()` that tests whether a particular image index or a physical point falls inside the spatial domain for which image pixels exist.

8.8.1 Nearest Neighbor Interpolation

The `itk::NearestNeighborInterpolateImageFunction` simply uses the intensity of the nearest grid position. That is, it assumes that the image intensity is piecewise constant with jumps mid-way between grid positions. This interpolation scheme is cheap as it does not require any floating point computations.

8.8.2 Linear Interpolation

The `itk::LinearInterpolateImageFunction` assumes that intensity varies linearly between grid positions. Unlike nearest neighbor interpolation, the interpolated intensity is spatially continuous. However, the intensity gradient will be discontinuous at grid positions.

8.8.3 B-Spline Interpolation

The `itk::BSplineInterpolateImageFunction` represents the image intensity using B-spline basis functions. When an input image is first connected to the interpolator, B-spline coefficients are computed using recursive filtering (assuming mirror boundary conditions). Intensity at a non-grid position is computed by multiplying the B-spline coefficients with shifted B-spline kernels within a small support region of the requested position.

Currently, this interpolator supports splines of order 0 to 5. Using a spline of order 0 is almost identical to nearest neighbor interpolation; a spline of order 1 is exactly identical to linear interpolation. For splines of order greater than 1, both the interpolated value and its derivative are spatially continuous.

It is important to note that when using this scheme, the interpolated value may lie outside the range of input image intensities. This is especially important when handling unsigned data, as it is possible that the interpolated value is negative.

8.9 Metrics

In ITK, `itk::ImageToImageMetric` objects quantitatively measure how well the transformed moving image fits the fixed image by comparing the gray-scale intensity of the images. These metrics are very flexible and can work with any transform or interpolation method and do not require reduction of the gray-scale images to sparse extracted information such as edges.

The metric component is perhaps the most critical element of the registration framework. The selection of which metric to use is highly dependent on the registration problem to be solved. For example, some metrics have a large capture range while others require initialization close to the optimal position. In addition, some metrics are only suitable for comparing images obtained from the same imaging modality, while others can handle inter-modality comparisons. Unfortunately, there are no clear-cut rules as to how to choose a metric.

The basic inputs to a metric are: the fixed and moving images, a transform and an interpolator. The method `GetValue()` can be used to evaluate the quantitative criterion at the transform parameters specified in the argument. Typically, the metric samples points within a defined region of the fixed image. For each point, the corresponding moving image position is computed using the transform with the specified parameters, then the interpolator is used to compute the moving image intensity at the mapped position. Details on this mapping are illustrated in Figures 8.37 and 8.38.

The metrics also support region based evaluation. The `SetFixedImageMask()` and `SetMovingImageMask()` methods may be used to restrict evaluation of the metric within a specified region. The masks may be of any type derived from `itk::SpatialObject`.

Besides the measure value, gradient-based optimization schemes also require derivatives of the measure with respect to each transform parameter. The methods `GetDerivatives()` and `GetValueAndDerivatives()` can be used to obtain the gradient information.

The following is the list of metrics currently available in ITK:

- mean squares
`itk::MeanSquaresImageToImageMetric`
- normalized correlation
`itk::NormalizedCorrelationImageToImageMetric`
- mean reciprocal squared difference
`itk::MeanReciprocalSquareDifferenceImageToImageMetric`
- mutual information by Viola and Wells
`itk::MutualInformationImageToImageMetric`
- mutual information by Mattes
`itk::MattesMutualInformationImageToImageMetric`
- Kullback Liebler distance metric by Kullback and Liebler
`itk::KullbackLeiblerCompareHistogramImageToImageMetric`

- Normalized mutual information
`itk::NormalizedMutualInformationHistogramImageToImageMetric`
- Cardinality Match metric
`itk::MatchCardinalityImageToImageMetric`
- Kappa Statistics metric
`itk::KappaStatisticImageToImageMetric`
- Gradient Difference metric
`itk::GradientDifferenceImageToImageMetric`

In the following sections, we describe each metric type in detail. For ease of notation, we will refer to the fixed image $f(\mathbf{X})$ and transformed moving image $(m \circ T(\mathbf{X}))$ as images A and B .

8.9.1 Mean Squares Metric

The `itk::MeanSquaresImageToImageMetric` computes the mean squared pixel-wise difference in intensity between image A and B over a user defined region:

$$MS(A, B) = \frac{1}{N} \sum_{i=1}^N (A_i - B_i)^2 \quad (8.9)$$

A_i is the i -th pixel of Image A

B_i is the i -th pixel of Image B

N is the number of pixels considered

The optimal value of the metric is zero. Poor matches between images A and B result in large values of the metric. This metric is simple to compute and has a relatively large capture radius.

This metric relies on the assumption that intensity representing the same homologous point must be the same in both images. Hence, its use is restricted to images of the same modality. Additionally, any linear changes in the intensity result in a poor match value.

Exploring a Metric

Getting familiar with the characteristics of the Metric as a cost function is fundamental in order to find the best way of setting up an optimization process that will use this metric for solving a registration problem.

The source code for this section can be found in the file
`Examples/Registration/MeanSquaresImageMetric1.cxx`.

This example illustrates how to explore the domain of an image metric. This is a useful exercise to do before starting a registration process, since getting familiar with the characteristics of the

metric is fundamental for the appropriate selection of the optimizer to be use for driving the registration process, as well as for selecting the optimizer parameters.

```
#include "itkImage.h"
#include "itkImageFileReader.h"
#include "itkImageFileWriter.h"
#include "itkMeanSquaresImageToImageMetric.h"
#include "itkTranslationTransform.h"
#include "itkNearestNeighborInterpolateImageFunction.h"
#include "itkLinearInterpolateImageFunction.h"

int main( int argc, char * argv[] )
{
    if( argc < 3 )
    {
        std::cerr << "Usage: " << std::endl;
        std::cerr << argv[0] << "  fixedImage  movingImage" << std::endl;
        return 1;
    }

    const    unsigned int    Dimension = 2;
    typedef    unsigned char    PixelType;

    typedef itk::Image< PixelType, Dimension >    ImageType;
    typedef itk::Image< PixelType, Dimension >    ImageType;

    typedef itk::ImageFileReader< ImageType >    ReaderType;

    ReaderType::Pointer fixedReader = ReaderType::New();
    ReaderType::Pointer movingReader = ReaderType::New();

    fixedReader->SetFileName( argv[ 1 ] );
    movingReader->SetFileName( argv[ 2 ] );

    try
    {
        fixedReader->Update();
        movingReader->Update();
    }
    catch( itk::ExceptionObject & excep )
    {
        std::cerr << "Exception caught !" << std::endl;
        std::cerr << excep << std::endl;
    }

    typedef itk::MeanSquaresImageToImageMetric< ImageType, ImageType >    MetricType;
```

```

MetricType::Pointer metric = MetricType::New();

typedef itk::TranslationTransform< double, Dimension > TransformType;

TransformType::Pointer transform = TransformType::New();

// typedef itk::LinearInterpolateImageFunction<
typedef itk::NearestNeighborInterpolateImageFunction<
    ImageType, double > InterpolatorType;

InterpolatorType::Pointer interpolator = InterpolatorType::New();

metric->SetInterpolator( interpolator );
metric->SetTransform( transform );

transform->SetIdentity();

ImageType::ConstPointer fixedImage = fixedReader->GetOutput();
ImageType::ConstPointer movingImage = movingReader->GetOutput();

metric->SetFixedImage( fixedImage );
metric->SetMovingImage( movingImage );

metric->SetFixedImageRegion( fixedImage->GetBufferedRegion() );

try
{
    metric->Initialize();
}
catch( itk::ExceptionObject & excep )
{
    std::cerr << "Exception caught !" << std::endl;
    std::cerr << excep << std::endl;
    return -1;
}

MetricType::TransformParametersType displacement( Dimension );

int rangex = 50;
int rangey = 50;

```

```

for( int dx = -rangex; dx <= rangex; dx++ )
{
    for( int dy = -rangey; dy <= rangey; dy++ )
    {
        displacement[0] = dx;
        displacement[1] = dy;
        const double value = metric->GetValue( displacement );

        std::cout << dx << "    " << dy << "    " << value << std::endl;
    }
}

std::cout << std::endl;

return 0;
}

```

8.9.2 Normalized Correlation Metric

The `itk::NormalizedCorrelationImageToImageMetric` computes pixel-wise cross-correlation and normalizes it by the square root of the autocorrelation of the images:

$$NC(A,B) = -1 \times \frac{\sum_{i=1}^N (A_i \cdot B_i)}{\sqrt{\sum_{i=1}^N A_i^2 \cdot \sum_{i=1}^N B_i^2}} \quad (8.10)$$

A_i is the i -th pixel of Image A
 B_i is the i -th pixel of Image B
 N is the number of pixels considered

Note the -1 factor in the metric computation. This factor is used to make the metric be optimal when its minimum is reached. The optimal value of the metric is then minus one. Misalignment between the images results in small measure values. The use of this metric is limited to images obtained using the same imaging modality. The metric is insensitive to multiplicative factors between the two images. This metric produces a cost function with sharp peaks and well defined minima. On the other hand, it has a relatively small capture radius.

8.9.3 Mean Reciprocal Square Differences

The `itk::MeanReciprocalSquareDifferenceImageToImageMetric` computes pixel-wise differences and adds them after passing them through a bell-shaped function $\frac{1}{1+x^2}$:

$$PI(A, B) = \sum_{i=1}^N \frac{1}{1 + \frac{(A_i - B_i)^2}{\lambda^2}} \quad (8.11)$$

A_i is the i -th pixel of Image A

B_i is the i -th pixel of Image B

N is the number of pixels considered

λ controls the capture radius

The optimal value is N and poor matches results in small measure values. The characteristics of this metric have been studied by Penney and Holden [24][40]

This image metric has the advantage of producing poor values when few pixels are considered. This makes it consistent when its computation is subject to the size of the overlap region between the images. The capture radius of the metric can be regulated with the parameter λ . The profile of this metric is very peaky. The sharp peaks of the metric help to measure spatial misalignment with high precision. Note that the notion of capture radius is used here in terms of the intensity domain, not the spatial domain. In that regard, λ should be given in intensity units and be associated with the differences in intensity that will make drop the metric by 50%.

The metric is limited to images of the same image modality. The fact that its derivative is large at the central peak is a problem for some optimizers that rely on the derivative to decrease as the extrema are reached. This metric is also sensitive to linear changes in intensity.

8.9.4 Mutual Information Metric

The `itk::MutualInformationImageToImageMetric` computes the mutual information between image A and image B . Mutual information (MI) measures how much information one random variable (image intensity in one image) tells about another random variable (image intensity in the other image). The major advantage of using MI is that the actual form of the dependency does not have to be specified. Therefore, complex mapping between two images can be modeled. This flexibility makes MI well suited as a criterion of multi-modality registration [42].

Mutual information is defined in terms of entropy. Let

$$H(A) = - \int p_A(a) \log p_A(a) da \quad (8.12)$$

be the entropy of random variable A , $H(B)$ the entropy of random variable B and

$$H(A, B) = \int p_{AB}(a, b) \log p_{AB}(a, b) da db \quad (8.13)$$

be the joint entropy of A and B . If A and B are independent, then

$$p_{AB}(a, b) = p_A(a)p_B(b) \quad (8.14)$$

and

$$H(A, B) = H(A) + H(B). \quad (8.15)$$

However, if there is any dependency, then

$$H(A, B) < H(A) + H(B). \quad (8.16)$$

The difference is called Mutual Information : $I(A, B)$

$$I(A, B) = H(A) + H(B) - H(A, B) \quad (8.17)$$

Parzen Windowing

In a typical registration problem, direct access to the marginal and joint probability densities is not available and hence the densities must be estimated from the image data. Parzen windows (also known as kernel density estimators) can be used for this purpose. In this scheme, the densities are constructed by taking intensity samples S from the image and super-positioning kernel functions $K(\cdot)$ centered on the elements of S as illustrated in Figure 8.39:

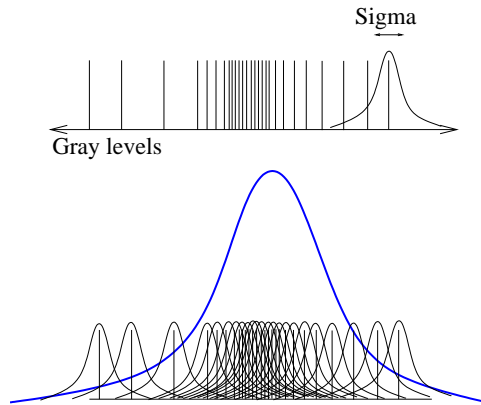


Figure 8.39: In Parzen windowing, a continuous density function is constructed by superimposing kernel functions (Gaussian function in this case) centered on the intensity samples obtained from the image.

A variety of functions can be used as the smoothing kernel with the requirement that they are smooth, symmetric, have zero mean and integrate to one. For example, boxcar, Gaussian and B-spline functions are suitable candidates. A smoothing parameter is used to scale the kernel function. The larger the smoothing parameter, the wider the kernel function used and hence the smoother the density estimate. If the parameter is too large, features such as modes in the density will get smoothed out. On the other hand, if the smoothing parameter is too small, the resulting density may be too noisy. The estimation is given by the following equation.

$$p(a) \approx P^*(a) = \frac{1}{N} \sum_{s_j \in S} K(a - s_j) \quad (8.18)$$

Choosing the optimal smoothing parameter is a difficult research problem and beyond the scope of this software guide. Typically, the optimal value of the smoothing parameter will depend on the data and the number of samples used.

Viola and Wells Implementation

The Insight Toolkit has two mutual information metric implementations. The first is `itk::MutualInformationImageToImageMetric` and follows the method specified by Viola and Wells in [51].

In this implementation, two separate intensity samples S and R are drawn from the image: the first to compute the density, and the second to approximate the entropy as a sample mean:

$$H(A) = \frac{1}{N} \sum_{r_j \in R} \log P^*(r_j). \quad (8.19)$$

Gaussian density is used as a smoothing kernel, where the standard deviation σ acts as the smoothing parameter.

The number of spatial samples used for computation is defined using the `SetNumberOfSpatialSamples()` method. Typical values range from 50 to 100. Note that computation involves an $N \times N$ loop and hence, the computation burden becomes very expensive when a large number of samples is used.

The quality of the density estimates depends on the choice of the standard deviation of the Gaussian kernel. The optimal choice will depend on the content of the images. In our experience with the toolkit, we have found that a standard deviation of 0.4 works well for images that have been normalized to have a mean of zero and standard deviation of 1.0. The standard deviation of the fixed image and moving image kernel can be set separately using methods `SetFixedImageStandardDeviation()` and `SetMovingImageStandardDeviation()`.

Mattes et al. Implementation

The second form of mutual information metric available in ITK follows the method specified by Mattes et al. in [36] and is implemented by the `itk::MattesMutualInformationImageToImageMetric` class.

In this implementation, only one set of intensity samples is drawn from the image. Using this set, the marginal and joint probability density function (PDF) is evaluated at discrete positions or bins uniformly spread within the dynamic range of the images. Entropy values are then computed by summing over the bins.

The number of spatial samples used is set using method `SetNumberOfSpatialSamples()`. The number of bins used to compute the entropy values is set via `SetNumberOfHistogramBins()`.

Since the fixed image PDF does not contribute to the metric derivatives, it does not need to be smooth. Hence, a zero order (boxcar) B-spline kernel is used for computing the PDF. On the other hand, to ensure smoothness, a third order B-spline kernel is used to compute the moving image intensity PDF. The advantage of using a B-spline kernel over a Gaussian kernel is that the B-spline kernel has a finite support region. This is computationally attractive, as each intensity sample only affects a small number of bins and hence does not require a $N \times N$ loop to compute the metric value.

During the PDF calculations, the image intensity values are linearly scaled to have a minimum of zero and maximum of one. This rescaling means that a fixed B-spline kernel bandwidth of one can be used to handle image data with arbitrary magnitude and dynamic range.

8.9.5 Kullback-Leibler distance metric

The `itk::KullbackLeiblerCompareHistogramImageToImageMetric` is yet another information based metric. Kullback-Leibler distance measures the relative entropy between two discrete probability distributions. The distributions are obtained from the histograms of the two input images, A and B .

The Kullback-Liebler distance between two histograms is given by

$$KL(A, B) = \sum_i^N p_A(i) \times \log \frac{p_A(i)}{p_B(i)} \quad (8.20)$$

The distance is always non-negative and is zero only if the two distributions are the same. Note that the distance is not symmetric. In other words, $KL(A, B) \neq KL(B, A)$. Nevertheless, if the distributions are not too dissimilar, the difference between $KL(A, B)$ and $KL(B, A)$ is small.

The implementation in ITK is based on [10].

8.9.6 Normalized Mutual Information Metric

Given two images, A and B , the normalized mutual information may be computed as

$$NMI(A, B) = 1 + \frac{I(A, B)}{H(A, B)} = \frac{H(A) + H(B)}{H(A, B)} \quad (8.21)$$

where the entropy of the images, $H(A)$, $H(B)$, the mutual information, $I(A, B)$ and the joint entropy $H(A, B)$ are computed as mentioned in 8.9.4. Details of the implementation may be found in the [21].

8.9.7 Cardinality Match Metric

The `itk::MatchCardinalityImageToImageMetric` computes cardinality of the set of pixels that match exactly between the moving and fixed images. In other words, it computes the number of pixel matches and mismatches between the two images. The match is designed for label maps. All pixel mismatches are considered equal whether they are between label 1 and label 2 or between label 1 and label 500. In other words, the magnitude of an individual label mismatch is not relevant, or the occurrence of a label mismatch is important.

The spatial correspondance between the fixed and moving images is established using a `itk::Transform` using the `SetTransform()` method and an interpolator using `SetInterpolator()`. Given that we are matching pixels with labels, it is advisable to use Nearest Neighbor interpolation.

8.9.8 Kappa Statistics Metric

The `itk::KappaStatisticImageToImageMetric` computes spatial intersection of two binary images. The metric here is designed for matching pixels in two images with the same exact value, which may be set using `SetForegroundValue()`. Given two images A and B , the κ coefficient is computed as

$$\kappa = \frac{|A| \cap |B|}{|A| + |B|} \quad (8.22)$$

This computes the fraction of area in the two images that is common to both the images. In the computation of the metric, only foreground pixels are considered.

8.9.9 Gradient Difference Metric

This `itk::GradientDifferenceImageToImageMetric` metric evaluates the difference in the derivatives of the moving and fixed images. and adds them after passing them through a function $\frac{1}{1+x}$.

8.10 Optimizers

Optimization algorithms are encapsulated as `itk::Optimizer` objects within ITK. Optimizers are generic and can be used for applications other than registration. Within the registration framework, subclasses of `itk::SingleValuedNonLinearOptimizer` are used to optimize the metric criterion with respect to the transform parameters.

The basic input to an optimizer is a cost function object. In the context of registration, `itk::ImageToImageMetric` provides this functionality. The initial parameters are set using `SetInitialPosition()` and the optimization algorithm is invoked by `StartOptimization()`. Once the optimization has finished, the final parameters can be obtained using `GetCurrentPosition()`.

Some optimizers also allow rescaling of their individual parameters. This is convenient for normalizing parameters spaces where some parameters have different dynamic ranges. For example, the first parameter of `itk::Euler2DTransform` represents an angle while the last two parameters the translation. A unit change in angle has a much greater impact on an image than a unit change in translation. This difference in scale appears as long narrow valleys in the search space making the optimization problem difficult. Rescaling the translation parameters can help to fix this problem. Scales are represented as an `itk::Array` of doubles and set defined using `SetScales()`.

The types of `SingleValuedNonLinearOptimizers` currently available in ITK are:

- **Amoeba:** Nelder-Meade downhill simplex. This optimizer is actually implemented in the `vx1/vn1` numerics toolkit. The ITK class `itk::AmoebaOptimizer` is merely an adaptor class.
- **Conjugate Gradient:** Fletcher-Reeves form of the conjugate gradient with or without preconditioning (`itk::ConjugateGradientOptimizer`). It is also an adaptor to an optimizer in `vn1`.
- **Gradient Descent:** Advances parameters in the direction of the gradient where the step size is governed by a learning rate (`itk::GradientDescentOptimizer`).
- **Quaternion Rigid Transform Gradient Descent:** A specialized version of `GradientDescentOptimizer` for `QuaternionRigidTransform` parameters, where the parameters representing the quaternion are normalized to a magnitude of one at each iteration to represent a pure rotation (`itk::QuaternionRigidTransformGradientDescent`).
- **LBFGS:** Limited memory Broyden, Fletcher, Goldfarb and Shannon minimization. It is an adaptor to an optimizer in `vn1` (`itk::LBFGSOptimizer`).
- **One Plus One Evolutionary:** Strategy that simulates the biological evolution of a set of samples in the search space. This optimizer is mainly used in the process of bias correction of MRI images (`itk::OnePlusOneEvolutionaryOptimizer`).

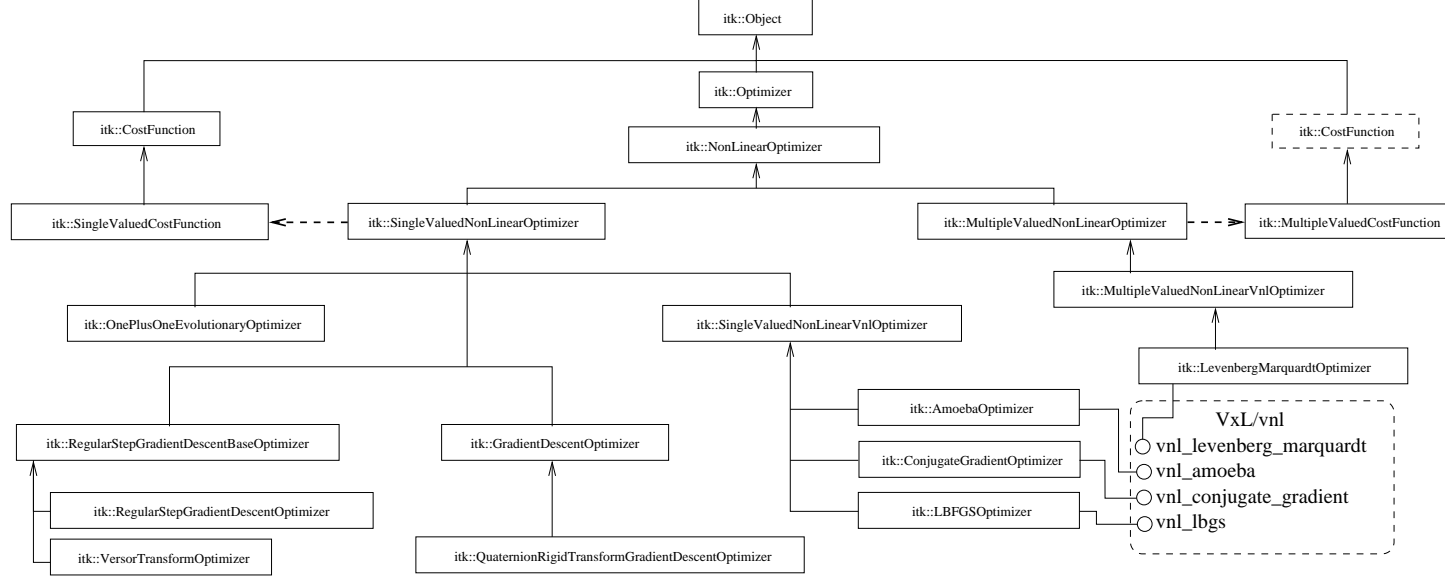


Figure 8.40: Class diagram of the optimizers hierarchy.

- **Regular Step Gradient Descent:** Advances parameters in the direction of the gradient where a bipartition scheme is used to compute the step size (`itk::RegularStepGradientDescentOptimizer`).
- **Versor Transform Optimizer:** A specialized version of the `RegularStepGradientDescentOptimizer` for `VersorTransform` parameters, where the current rotation is composed with the gradient rotation to produce the new rotation vector. It follows the definition of versor gradients defined by Hamilton [22] (`itk::VersorTransformOptimizer`).

A parallel hierarchy exists for optimizing multiple-valued cost functions. The base optimizer in this branch of the hierarchy is the `itk::MultipleValuedNonLinearOptimizer` whose only current derived class is:

- **Levenberg Marquardt:** Non-linear least squares minimization. Adapted to an optimizer in `vnl` (`itk::LevenbergMarquardtOptimizer`).

Figure 8.40 illustrates the full class hierarchy of optimizers in ITK. Optimizers in the lower right corner are adaptor classes to optimizers existing in the `vx1/vnl` numerics toolkit. The optimizers interact with the `itk::CostFunction` class. In the registration framework this cost function is reimplemented in the form of `ImageToImageMetric`.

8.10.1 Registration using Match Cardinality metric

The source code for this section can be found in the file `Examples/Registration/ImageRegistration10.cxx`.

This example illustrates the use of the image registration framework in Insight to align two label maps. Common structures are assumed to use the same label. The registration metric simply counts the number of corresponding pixels that have the same label.

```
#include "itkImageRegistrationMethod.h"
#include "itkTranslationTransform.h"
#include "itkMatchCardinalityImageToImageMetric.h"
#include "itkNearestNeighborInterpolateImageFunction.h"
#include "itkAmoebaOptimizer.h"
```

The transform that will map one image space into the other is defined below.

```
typedef itk::TranslationTransform< double, Dimension > TransformType;
```

An optimizer is required to explore the parameter space of the transform in search of optimal values of the metric. The metric selected does not require analytical derivatives of its cost function.

```
typedef itk::AmoebaOptimizer      OptimizerType;
```

The metric will compare how well the two images match each other. Metric types are usually parametrized by the image types as can be seen in the following type declaration. The metric selected here is suitable for comparing two label maps where the labels are consistent between the two maps. This metric measures the percentage of pixels that exactly match or mismatch.

```
typedef itk::MatchCardinalityImageToImageMetric<
    FixedImageType,
    MovingImageType >    MetricType;
```

Since we are registering label maps, we use a `NearestNeighborInterpolateImageFunction` to ensure subpixel values are not interpolated (to labels that do not exist).

```
typedef itk::NearestNeighborInterpolateImageFunction<
    MovingImageType,
    double >    InterpolatorType;

MetricType::Pointer    metric      = MetricType::New();
TransformType::Pointer transform   = TransformType::New();
OptimizerType::Pointer optimizer   = OptimizerType::New();
InterpolatorType::Pointer interpolator = InterpolatorType::New();
RegistrationType::Pointer registration = RegistrationType::New();
```

We are using a `MatchCardinalityImageToImageMetric` to compare two label maps. This metric simply counts the percentage of corresponding pixels that have the same label. This metric does not provide analytical derivatives, so we will use an `AmoebaOptimizer` to drive the registration. The `AmoebaOptimizer` can only minimize a cost function, so we set the metric to count the percentages of mismatches.

```
metric->MeasureMatchesOff();
```

It is usually desirable to fine tune the parameters of the optimizer. Each optimizer has particular parameters that must be interpreted in the context of the optimization strategy it implements.

The `AmoebaOptimizer` moves a simplex around the cost surface. Here we set the initial size of the simplex (5 units in each of the parameters)

```
OptimizerType::ParametersType
    simplexDelta( transform->GetNumberOfParameters() );
simplexDelta.Fill( 5.0 );

optimizer->AutomaticInitialSimplexOff();
optimizer->SetInitialSimplexDelta( simplexDelta );
```

We also adjust the tolerances on the optimizer to define convergence. Here, we used a tolerance on the parameters of 0.25 (which will be a quarter of image unit, in this case pixels). We also set the tolerance on the cost function value to define convergence. The metric we are using returns the percentage of pixels that mismatch. So we set the function convergence to be 0.1

```
optimizer->SetParametersConvergenceTolerance( 0.25 ); // quarter pixel
optimizer->SetFunctionConvergenceTolerance(0.001); // 0.1%
```

In the case where the optimizer never succeeds in reaching the desired precision tolerance, it is prudent to establish a limit on the number of iterations to be performed. This maximum number is defined with the method `SetMaximumNumberOfIterations()`.

```
optimizer->SetMaximumNumberOfIterations( 200 );
```

The example was run on two binary images. The first binary image was generated by running the confidence connected image filter (section 9.1.4) on the MRI slice of the brain. The second was generated similarly after shifting the slice by 13 pixels horizontally and 17 pixels vertically. The Amoeba optimizer converged after 34 iterations and produced the following results:

```
Translation X = 12.5
Translation Y = 16.77
```

These results are a close match to the true misalignment.

8.10.2 Registration using the One plus One Evolutionary Optimizer

The source code for this section can be found in the file `Examples/Registration/ImageRegistration11.cxx`.

This example illustrates how to combine the MutualInformation metric with an Evolutionary algorithm for optimization. Evolutionary algorithms are naturally well-suited for optimizing the Mutual Information metric given its randomic and noisy behavior.

The structure of the example is almost identical o the one illustrated in `ImageRegistration4`. Therefore we will focus here on the setup that is specifically required for the evolutionary optimizer.

```
#include "itkImageRegistrationMethod.h"
#include "itkTranslationTransform.h"
#include "itkMattesMutualInformationImageToImageMetric.h"
#include "itkLinearInterpolateImageFunction.h"
#include "itkOnePlusOneEvolutionaryOptimizer.h"
#include "itkNormalVariateGenerator.h"
#include "itkImage.h"
```

In this example the image types and all registration components, except the metric, are declared as in Section 8.2. The Mattes mutual information metric type is instantiated using the image types.

```
typedef itk::MattesMutualInformationImageToImageMetric<
    FixedImageType,
    MovingImageType >    MetricType;
```

Evolutionary algorithms are based on testing random variations of parameters. In order to support the computation of random values, ITK provides a family of random number generators. In this example, we use the `itk::NormalVariateGenerator` which generates values with a normal distribution.

```
typedef itk::Statistics::NormalVariateGenerator    GeneratorType;

GeneratorType::Pointer generator = GeneratorType::New();
```

The random number generator must be initialized with a seed.

```
generator->Initialize(12345);
```

Another significant difference in the metric is that it computes the negative mutual information and hence we need to minimize the cost function in this case. In this example we will use the same optimization parameters as in Section 8.2.

```
optimizer->MaximizeOff();

optimizer->SetNormalVariateGenerator( generator );
optimizer->Initialize( 10 );
optimizer->SetEpsilon( 1.0 );
optimizer->SetMaximumIteration( 4000 );
```

This example is executed using the same multi-modality images as in the previous one. The registration converges after 24 iterations and produces the following results:

```
Translation X = 13.1719
Translation Y = 16.9006
```

These values are a very close match to the true misalignment introduced in the moving image.

8.10.3 Registration using masks constructed with Spatial objects

The source code for this section can be found in the file
Examples/Registration/ImageRegistration12.cxx.

This example illustrates the use `SpatialObjects` as masks for selecting the pixels that should contribute to the computation of Image Metrics. This example is almost identical to `ImageRegistration6` with the exception that the `SpatialObject` masks are created and passed to the image metric.

The most important header in this example is the one corresponding to the `itk::ImageMaskSpatialObject` class.

```
#include "itkImageMaskSpatialObject.h"
```

Here we instantiate the type of the `itk::ImageMaskSpatialObject` using the same dimension of the images to be registered.

```
typedef itk::ImageMaskSpatialObject< Dimension > MaskType;
```

Then we use the type for creating the spatial object mask that will restrict the registration to a reduced region of the image.

```
MaskType::Pointer spatialObjectMask = MaskType::New();
```

The mask in this case is read from a binary file using the `ImageFileReader` instantiated for an unsigned char pixel type.

```
typedef itk::Image< unsigned char, Dimension > ImageMaskType;

typedef itk::ImageFileReader< ImageMaskType > MaskReaderType;
```

The reader is constructed and a filename is passed to it.

```
MaskReaderType::Pointer maskReader = MaskReaderType::New();

maskReader->SetFileName( argv[3] );
```

As usual, the reader is triggered by invoking its `Update()` method. Since this may eventually throw an exception, the call must be placed in a try/catch block. Note that a full fledged application will place this try/catch block at a much higher level, probably under the control of the GUI.

```
try
{
    maskReader->Update();
}
catch( itk::ExceptionObject & err )
{

```



```
std::cerr << "ExceptionObject caught !" << std::endl;
std::cerr << err << std::endl;
return -1;
}
```

The output of the mask reader is connected as input to the ImageMaskSpatialObject.

```
spatialObjectMask->SetImage( maskReader->GetOutput() );
```

Finally, the spatial object mask is passed to the image metric.

```
metric->SetFixedImageMask( spatialObjectMask );
```

Let's execute this example over some of the images provided in Examples/Data, for example:

- BrainProtonDensitySliceBorder20.png
- BrainProtonDensitySliceR10X13Y17.png

The second image is the result of intentionally rotating the first image by 10 degrees and shifting it 13mm in *X* and 17mm in *Y*. Both images have unit-spacing and are shown in Figure 8.14.

```
transform->SetParameters( finalParameters );

TransformType::MatrixType matrix = transform->GetRotationMatrix();
TransformType::OffsetType offset = transform->GetOffset();

std::cout << "Matrix = " << std::endl << matrix << std::endl;
std::cout << "Offset = " << std::endl << offset << std::endl;
```

Now we resample the moving image using the transform resulting from the registration process.

8.10.4 Rigid registrations incorporating prior knowledge

The source code for this section can be found in the file
Examples/Registration/ImageRegistration13.cxx.

This example illustrates how to do registration with a 2D Rigid Transform and with MutualInformation metric.

```
#include "itkMattesMutualInformationImageToImageMetric.h"
```

The CenteredRigid2DTransform applies a rigid transform in 2D space.

```

typedef itk::CenteredRigid2DTransform< double > TransformType;
typedef itk::RegularStepGradientDescentOptimizer      OptimizerType;

typedef itk::MattesMutualInformationImageToImageMetric<
            FixedImageType,
            MovingImageType >      MetricType;

TransformType::Pointer      transform      = TransformType::New();
OptimizerType::Pointer      optimizer      = OptimizerType::New();

```

The `itk::CenteredRigid2DTransform` is initialized by 5 parameters, indicating the angle of rotation, the centre co-ordinates and the translation to be applied after rotation. The initialization is done by the `itk::CenteredTransformInitializer`. The transform can operate in two modes, one assumes that the anatomical objects to be registered are centered in their respective images. Hence the best initial guess for the registration is the one that superimposes those two centers. This second approach assumes that the moments of the anatomical objects are similar for both images and hence the best initial guess for registration is to superimpose both mass centers. The center of mass is computed from the moments obtained from the gray level values. Here we adopt the first approach. The `GeometryOn()` method toggles between the approaches.

```

typedef itk::CenteredTransformInitializer<
            TransformType,
            FixedImageType,
            MovingImageType >      TransformInitializerType;
TransformInitializerType::Pointer  initializer = TransformInitializerType::New();

initializer->SetTransform(    transform );

initializer->SetFixedImage(   fixedImageReader->GetOutput() );
initializer->SetMovingImage(  movingImageReader->GetOutput() );
initializer->GeometryOn();
initializer->InitializeTransform();

```

The optimizer scales the metrics (the gradient in this case) by the scales during each iteration. Hence a large value of the center scale will prevent movement along the center during optimization. Here we assume that the fixed and moving images are likely to be related by a translation.

```

typedef OptimizerType::ScalesType      OptimizerScalesType;
OptimizerScalesType  optimizerScales( transform->GetNumberOfParameters() );

const double translationScale = 1.0 / 1000.0;
const double centerScale      = 1000.0; // prevents it from moving
                                   // during the optimization

optimizerScales[0] = 1.0;
optimizerScales[1] = centerScale;
optimizerScales[2] = centerScale;
optimizerScales[3] = translationScale;
optimizerScales[4] = translationScale;

```

```
optimizer->SetScales( optimizerScales );  
  
optimizer->SetMaximumStepLength( 0.5 );  
optimizer->SetMinimumStepLength( 0.0001 );  
optimizer->SetNumberOfIterations( 400 );
```

Let's execute this example over some of the images provided in `Examples/Data`, for example:

- `BrainProtonDensitySlice.png`
- `BrainProtonDensitySliceBorder20.png`

The second image is the result of intentionally shifting the first image by $20mm$ in X and $20mm$ in Y . Both images have unit-spacing and are shown in Figure 8.3. The example yielded the following results.

```
Translation X = 20  
Translation Y = 20
```

These values match the true misalignment introduced in the moving image.

8.11 Image Pyramids

In ITK, the `itk::MultiResolutionPyramidImageFilter` can be used to create a sequence of reduced resolution images from the input image. The down-sampling is performed according to a user defined multi-resolution schedule. The schedule is specified as an `itk::Array2D` of integers, containing shrink factors for each multi-resolution level (rows) for each dimension (columns). For example,

```
8 4 4
4 4 2
```

is a schedule for a three dimensional image for two multi-resolution levels. In the first (coarsest) level, the image is reduced by a factor of 8 in the column dimension, factor of 4 in the row dimension and a factor of 4 in the slice dimension. In the second level, the image reduced by a factor of 4 in the column dimension, 4 in the row dimension and 2 in the slice dimension.

The method `SetNumberOfLevels()` is used to set the number of resolution levels in the pyramid. This method will allocate memory for the schedule and generate a default table with the starting (coarsest) shrink factors for all dimensions set to $(M - 1)^2$, where M is the number of levels. All factors are halved for all subsequent levels. For example, if we set the number of levels to 4, the default schedule is then:

```
8 8 8
4 4 4
2 2 2
1 1 1
```

The user can get a copy of the schedule using method `GetSchedule()`, make modifications, and reset it using method `SetSchedule()`. Alternatively, a user can create a default table by specifying the starting (coarsest) shrink factors using the method `SetStartingShrinkFactors()`. The factors for the subsequent levels are generated by halving the factor or setting it to one, depending on which is larger. For example, for a 4 level pyramid and starting factors of 8, 8 and 4, the generated schedule would be:

```
8 8 4
4 4 2
2 2 1
1 1 1
```

When this filter is triggered by `Update()`, M outputs are produced where the m -th output corresponds to the m -th level of the pyramid. To generate these images, Gaussian smoothing is first performed using a `itk::DiscreteGaussianImageFilter` with the variance set to $(s/2)^2$, where s is the shrink factor. The smoothed images are then sub-sampled using a `itk::ShrinkImageFilter`.

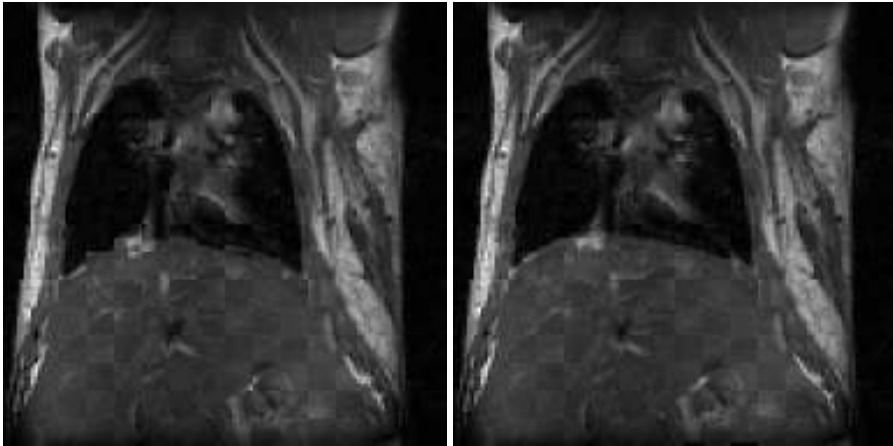


Figure 8.41: Checkerboard comparisons before and after FEM-based deformable registration.

8.12 Deformable Registration

The source code for this section can be found in the file `Examples/Registration/DeformableRegistration1.cxx`.

The finite element (FEM) library within the Insight Toolkit can be used to solve deformable image registration problems. The first step in implementing a FEM-based registration is to include the appropriate header files.

```
#include "itkFEM.h"
#include "itkFEMRegistrationFilter.h"
```

Next, we use typedefs to instantiate all necessary classes. We define the image and element types we plan to use to solve a two-dimensional registration problem. We define multiple element types so that they can be used without recompiling the code.

```
typedef itk::Image<unsigned char, 2> fileImageType;
typedef itk::Image<float, 2> ImageType;
typedef itk::fem::Element2DC0LinearQuadrilateralMembrane ElementType;
typedef itk::fem::Element2DC0LinearTriangularMembrane ElementType2;
```

Note that in order to solve a three-dimensional registration problem, we would simply define 3D image and element types in lieu of those above. The following declarations could be used for a 3D problem:

```
typedef itk::Image<unsigned char, 3> fileImage3DType;
```

```
typedef itk::Image<float, 3> Image3DType;
typedef itk::fem::Element3DC0LinearHexahedronMembrane Element3DType;
typedef itk::fem::Element3DC0LinearTetrahedronMembrane Element3DType2;
```

Here, we instantiate the load types and explicitly template the load implementation type. We also define visitors that allow the elements and loads to communicate with one another.

```
typedef itk::fem::FiniteDifferenceFunctionLoad<ImageType,ImageType> ImageLoadType;
template class itk::fem::ImageMetricLoadImplementation<ImageLoadType>;

typedef ElementType::LoadImplementationFunctionPointer LoadImpFP;
typedef ElementType::LoadType ElementLoadType;

typedef ElementType2::LoadImplementationFunctionPointer LoadImpFP2;
typedef ElementType2::LoadType ElementLoadType2;

typedef itk::fem::VisitorDispatcher<ElementType,ElementLoadType, LoadImpFP>
    DispatcherType;

typedef itk::fem::VisitorDispatcher<ElementType2,ElementLoadType2, LoadImpFP2>
    DispatcherType2;
```

Once all the necessary components have been instantiated, we can instantiate the `itk::FEMRegistrationFilter`, which depends on the image input and output types.

```
typedef itk::fem::FEMRegistrationFilter<ImageType,ImageType> RegistrationType;
```

The `itk::fem::ImageMetricLoad` must be registered before it can be used correctly with a particular element type. An example of this is shown below for `ElementType`. Similar definitions are required for all other defined element types.

```
ElementType::LoadImplementationFunctionPointer fp =
    &itk::fem::ImageMetricLoadImplementation<ImageLoadType>::ImplementImageMetricLoad;
DispatcherType::RegisterVisitor((ImageLoadType*)0,fp);
```

In order to begin the registration, we declare an instance of the `FEMRegistrationFilter`. For simplicity, we will call it `registrationFilter`.

```
RegistrationType::Pointer registrationFilter = RegistrationType::New();
```

Next, we call `registrationFilter->SetConfigFileName()` to read the parameter file containing information we need to set up the registration filter (image files, image sizes, etc.). A sample parameter file is shown at the end of this section, and the individual components are labeled.

In order to initialize the mesh of elements, we must first create “dummy” material and element objects and assign them to the registration filter. These objects are subsequently used to either read a predefined mesh from a file or generate a mesh using the software. The values assigned to the fields within the material object are arbitrary since they will be replaced with those specified in the parameter file. Similarly, the element object will be replaced with those from the desired mesh.

```
// Create the material properties
itk::fem::MaterialLinearElasticity::Pointer m;
m = itk::fem::MaterialLinearElasticity::New();
m->GN = 0; // Global number of the material
m->E = registrationFilter->GetElasticity(); // Young's modulus -- used in the membrane
m->A = 1.0; // Cross-sectional area
m->h = 1.0; // Thickness
m->I = 1.0; // Moment of inertia
m->nu = 0.; // Poisson's ratio -- DONT CHOOSE 1.0!!
m->RhoC = 1.0; // Density

// Create the element type
ElementType::Pointer el=ElementType::New();
el->m_mat=dynamic_cast<itk::fem::MaterialLinearElasticity*>( m );
registrationFilter->SetElement(el);
registrationFilter->SetMaterial(m);
```

Now we are ready to run the registration:

```
registrationFilter->RunRegistration();
```

To output the image resulting from the registration, we can call `WriteWarpedImage()`. The image is written in floating point format.

```
registrationFilter->WriteWarpedImage(
    (registrationFilter->GetResultsFileName()).c_str());
```

We can also output the displacement fields resulting from the registration, we can call `WriteDisplacementField()` with the desired vector component as an argument. For a 2D registration, you would want to write out both the x and y displacements, and this requires two calls to the aforementioned function.

```
if (registrationFilter->GetWriteDisplacements())
{
    registrationFilter->WriteDisplacementField(0);
    registrationFilter->WriteDisplacementField(1);
    // If this were a 3D example, you might also want to call this line:
    // registrationFilter->WriteDisplacementField(2);
}
```

```
// We can also write it as a multicomponent vector field
registrationFilter->WriteDisplacementFieldMultiComponent();
}
```

Figure 8.41 presents the results of the FEM-based deformable registration applied to two time-separated slices of a living rat dataset. Checkerboard comparisons of the two images are shown before registration (left) and after registration (right). Both images were acquired from the same living rat, the first after inspiration of air into the lungs and the second after exhalation. Deformation occurs due to the relaxation of the diaphragm and the intercostal muscles, both of which exert force on the lung tissue and cause air to be expelled.

The following is a documented sample parameter file that can be used with this deformable registration example. This example demonstrates the setup of a basic registration problem that does not use multi-resolution strategies. As a result, only one value for the parameters between (# of pixels per element) and (maximum iterations) is necessary. In order to use a multi-resolution strategy, you would have to specify values for those parameters at each level of the pyramid.

The source code for this section can be found in the file
Examples/Registration/DeformableRegistration4.cxx.

This example illustrates the use of the `itk::BSplineDeformableTransform` class for performing registration of two 2D images. The example code is for the most part identical to the code presented in Section 8.5.1. The major difference is that this example we replace the Transform for a more generic one endowed with a large number of degrees of freedom. Due to the large number of parameters, we will also replace the simple steepest descent optimizer with the `itk::LBFGSOptimizer`.

The following are the most relevant headers to this example.

```
#include "itkBSplineDeformableTransform.h"
#include "itkLBFGSOptimizer.h"
```

The parameter space of the `BSplineDeformableTransform` is composed by the set of all the deformations associated with the nodes of the BSpline grid. This large number of parameters makes possible to represent a wide variety of deformations, but it also has the price of requiring a significant amount of computation time.

We instantiate now the type of the `BSplineDeformableTransform` using as template parameters the type for coordinates representation, the dimension of the space, and the order of the BSpline.

```
const unsigned int SpaceDimension = ImageDimension;
const unsigned int SplineOrder = 3;
typedef double CoordinateRepType;

typedef itk::BSplineDeformableTransform<
```



```

CoordinateRepType,
SpaceDimension,
SplineOrder >      TransformType;

```

The transform object is constructed below and passed to the registration method.

```

TransformType::Pointer transform = TransformType::New();
registration->SetTransform( transform );

```

Here we define the parameters of the BSplineDeformableTransform grid. We arbitrarily decide to use a grid with 5×5 nodes within the image. The reader should note that the BSpline computation requires a finite support region (1 grid node at the lower borders and 2 grid nodes at upper borders). Therefore in this example, we set the grid size to be 8×8 and place the grid origin such that grid node (1,1) coincides with the first pixel in the fixed image.

```

typedef TransformType::RegionType RegionType;
RegionType bsplineRegion;
RegionType::SizeType gridSizeOnImage;
RegionType::SizeType gridBorderSize;
RegionType::SizeType totalGridSize;

gridSizeOnImage.Fill( 5 );
gridBorderSize.Fill( 3 ); // Border for spline order = 3 ( 1 lower, 2 upper )
totalGridSize = gridSizeOnImage + gridBorderSize;

bsplineRegion.SetSize( totalGridSize );

typedef TransformType::SpacingType SpacingType;
SpacingType spacing = fixedImage->GetSpacing();

typedef TransformType::OriginType OriginType;
OriginType origin = fixedImage->GetOrigin();

FixedImageType::SizeType fixedImageSize = fixedRegion.GetSize();

for(unsigned int r=0; r<ImageDimension; r++)
{
    spacing[r] *= floor( static_cast<double>(fixedImageSize[r] - 1) /
                       static_cast<double>(gridSizeOnImage[r] - 1) );
    origin[r] -= spacing[r];
}

transform->SetGridSpacing( spacing );
transform->SetGridOrigin( origin );
transform->SetGridRegion( bsplineRegion );

```

```

typedef TransformType::ParametersType    ParametersType;

const unsigned int numberOfParameters =
    transform->GetNumberOfParameters();

ParametersType parameters( numberOfParameters );

parameters.Fill( 0.0 );

transform->SetParameters( parameters );

```

We now pass the parameters of the current transform as the initial parameters to be used when the registration process starts.

```

registration->SetInitialTransformParameters( transform->GetParameters() );

```

Next we set the parameters of the LBFGS Optimizer.

```

optimizer->SetGradientConvergenceTolerance( 0.05 );
optimizer->SetLineSearchAccuracy( 0.9 );
optimizer->SetDefaultStepLength( 1.5 );
optimizer->TraceOn();
optimizer->SetMaximumNumberOfFunctionEvaluations( 1000 );

```

Let's execute this example using the rat lung images from the previous examples.

- RatLungSlice1.mha
- RatLungSlice2.mha

```

transform->SetParameters( finalParameters );

```

The source code for this section can be found in the file `Examples/Registration/DeformableRegistration5.cxx`.

This example demonstrates how to use the level set motion to deformably register two images. The first step is to include the header files.

```

#include "itkLevelSetMotionRegistrationFilter.h"
#include "itkHistogramMatchingImageFilter.h"
#include "itkCastImageFilter.h"
#include "itkWarpImageFilter.h"
#include "itkLinearInterpolateImageFunction.h"

```

Second, we declare the types of the images.

```

const unsigned int Dimension = 2;
typedef unsigned short PixelType;

typedef itk::Image< PixelType, Dimension > FixedImageType;
typedef itk::Image< PixelType, Dimension > MovingImageType;

```

Image file readers are set up in a similar fashion to previous examples. To support the re-mapping of the moving image intensity, we declare an internal image type with a floating point pixel type and cast the input images to the internal image type.

```

typedef float InternalPixelType;
typedef itk::Image< InternalPixelType, Dimension > InternalImageType;
typedef itk::CastImageFilter< FixedImageType,
                             InternalImageType > FixedImageCasterType;
typedef itk::CastImageFilter< MovingImageType,
                             InternalImageType > MovingImageCasterType;

FixedImageCasterType::Pointer fixedImageCaster = FixedImageCasterType::New();
MovingImageCasterType::Pointer movingImageCaster = MovingImageCasterType::New();

fixedImageCaster->SetInput( fixedImageReader->GetOutput() );
movingImageCaster->SetInput( movingImageReader->GetOutput() );

```

The level set motion algorithm relies on the assumption that pixels representing the same homologous point on an object have the same intensity on both the fixed and moving images to be registered. In this example, we will preprocess the moving image to match the intensity between the images using the `itk::HistogramMatchingImageFilter`.

The basic idea is to match the histograms of the two images at a user-specified number of quantile values. For robustness, the histograms are matched so that the background pixels are excluded from both histograms. For MR images, a simple procedure is to exclude all gray values that are smaller than the mean gray value of the image.

```

typedef itk::HistogramMatchingImageFilter<
                                     InternalImageType,
                                     InternalImageType > MatchingFilterType;
MatchingFilterType::Pointer matcher = MatchingFilterType::New();

```

For this example, we set the moving image as the source or input image and the fixed image as the reference image.

```

matcher->SetInput( movingImageCaster->GetOutput() );
matcher->SetReferenceImage( fixedImageCaster->GetOutput() );

```

We then select the number of bins to represent the histograms and the number of points or quantile values where the histogram is to be matched.

```
matcher->SetNumberOfHistogramLevels( 1024 );
matcher->SetNumberOfMatchPoints( 7 );
```

Simple background extraction is done by thresholding at the mean intensity.

```
matcher->ThresholdAtMeanIntensityOn();
```

In the `itk::LevelSetMotionRegistrationFilter`, the deformation field is represented as an image whose pixels are floating point vectors.

```
typedef itk::Vector< float, Dimension >    VectorPixelType;
typedef itk::Image< VectorPixelType, Dimension > DeformationFieldType;
typedef itk::LevelSetMotionRegistrationFilter<
    InternalImageType,
    InternalImageType,
    DeformationFieldType> RegistrationFilterType;
RegistrationFilterType::Pointer filter = RegistrationFilterType::New();
```

The input fixed image is simply the output of the fixed image casting filter. The input moving image is the output of the histogram matching filter.

```
filter->SetFixedImage( fixedImageCaster->GetOutput() );
filter->SetMovingImage( matcher->GetOutput() );
```

The level set motion registration filter has two parameters: the number of iterations to be performed and the standard deviation of the Gaussian smoothing kernel to be applied to the image prior to calculating gradients.

```
filter->SetNumberOfIterations( 50 );
filter->SetGradientSmoothingStandardDeviations(4);
```

The registration algorithm is triggered by updating the filter. The filter output is the computed deformation field.

```
filter->Update();
```

The `itk::WarpImageFilter` can be used to warp the moving image with the output deformation field. Like the `itk::ResampleImageFilter`, the `WarpImageFilter` requires the specification of the input image to be resampled, an input image interpolator, and the output image spacing and origin.

```
typedef itk::WarpImageFilter<
```

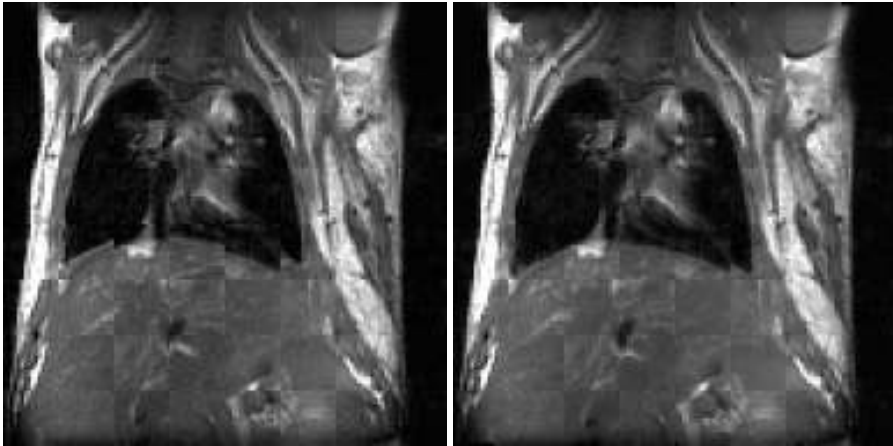


Figure 8.42: Checkerboard comparisons before and after demons-based deformable registration.

```

        MovingImageType,
        MovingImageType,
        DeformationFieldType >    WarperType;
typedef itk::LinearInterpolateImageFunction<
        MovingImageType,
        double >    InterpolatorType;
WarperType::Pointer warper = WarperType::New();
InterpolatorType::Pointer interpolator = InterpolatorType::New();
FixedImageType::Pointer fixedImage = fixedImageReader->GetOutput();

warper->SetInput( movingImageReader->GetOutput() );
warper->SetInterpolator( interpolator );
warper->SetOutputSpacing( fixedImage->GetSpacing() );
warper->SetOutputOrigin( fixedImage->GetOrigin() );

```

Unlike the `ResampleImageFilter`, the `WarpImageFilter` warps or transform the input image with respect to the deformation field represented by an image of vectors. The resulting warped or resampled image is written to file as per previous examples.

```

warper->SetDeformationField( filter->GetOutput() );

```

Let's execute this example using the rat lung data from the previous example. The associated data files can be found in `Examples/Data`:

- `RatLungSlicel.mha`
- `RatLungSlice2.mha`

The result of the demons-based deformable registration is presented in Figure 8.44. The checkerboard comparison shows that the algorithm was able to recover the misalignment due to expiration.

It may be also desirable to write the deformation field as an image of vectors. This can be done with the following code.

```
typedef itk::ImageFileWriter< DeformationFieldType > FieldWriterType;
FieldWriterType::Pointer fieldWriter = FieldWriterType::New();
fieldWriter->SetFileName( argv[4] );
fieldWriter->SetInput( filter->GetOutput() );

fieldWriter->Update();
```

Note that the file format used for writing the deformation field must be capable of representing multiple components per pixel. This is the case for the MetaImage and VTK fileformats for example.

The source code for this section can be found in the file `Examples/Registration/DeformableRegistration6.cxx`.

This example illustrates the use of the `itk::BSplineDeformableTransform` class in a manually controlled multi-resolution scheme. Here we define two transforms at two different resolution levels. A first registration is performed with the spline grid of low resolution, and the results are then used for initializing a higher resolution grid. Since this example is quite similar to the previous example on the use of the `BSplineDeformableTransform` we omit here most of the details already discussed and will focus on the aspects related to the multi-resolution approach.

We include the header files for the transform and the optimizer.

```
#include "itkBSplineDeformableTransform.h"
#include "itkLBFGSOptimizer.h"
```

We instantiate now the type of the `BSplineDeformableTransform` using as template parameters the type for coordinates representation, the dimension of the space, and the order of the BSpline.

```
const unsigned int SpaceDimension = ImageDimension;
const unsigned int SplineOrder = 3;
typedef double CoordinateRepType;

typedef itk::BSplineDeformableTransform<
    CoordinateRepType,
    SpaceDimension,
    SplineOrder > TransformType;
```

We construct two transform objects, each one will be configured for a resolution level. Notice that in this multi-resolution scheme we are not modifying the resolution of the image, but rather the flexibility of the deformable transform itself.

```

TransformType::Pointer transformLow = TransformType::New();
registration->SetTransform( transformLow );

```

Here we define the parameters of the BSplineDeformableTransform grid. We arbitrarily decide to use a grid with 5×5 nodes within the image. The reader should note that the BSpline computation requires a finite support region (1 grid node at the lower borders and 2 grid nodes at upper borders). Therefore in this example, we set the grid size to be 8×8 and place the grid origin such that grid node (1,1) coincides with the first pixel in the fixed image.

Here we define the parameters of the BSpline transform at low resolution

```

RegionType::SizeType gridLowSizeOnImage;
gridLowSizeOnImage.Fill( 5 );
totalGridSize = gridLowSizeOnImage + gridBorderSize;

RegionType bsplineRegion;
bsplineRegion.SetSize( totalGridSize );

typedef TransformType::SpacingType SpacingType;
SpacingType spacingLow = fixedImage->GetSpacing();

typedef TransformType::OriginType OriginType;
OriginType originLow = fixedImage->GetOrigin();

FixedImageType::SizeType fixedImageSize = fixedRegion.GetSize();

for(unsigned int r=0; r<ImageDimension; r++)
{
    spacingLow[r] *= floor( static_cast<double>(fixedImageSize[r] - 1) /
                          static_cast<double>(gridLowSizeOnImage[r] - 1) );
    originLow[r] -= spacingLow[r];
}

transformLow->SetGridSpacing( spacingLow );
transformLow->SetGridOrigin( originLow );
transformLow->SetGridRegion( bsplineRegion );

typedef TransformType::ParametersType ParametersType;

const unsigned int numberOfParameters =
    transformLow->GetNumberOfParameters();

ParametersType parametersLow( numberOfParameters );

parametersLow.Fill( 0.0 );

transformLow->SetParameters( parametersLow );

```

We now pass the parameters of the current transform as the initial parameters to be used when

the registration process starts.

```

registration->SetInitialTransformParameters( transformLow->GetParameters() );

optimizer->SetGradientConvergenceTolerance( 0.05 );
optimizer->SetLineSearchAccuracy( 0.9 );
optimizer->SetDefaultStepLength( 1.5 );
optimizer->TraceOn();
optimizer->SetMaximumNumberOfFunctionEvaluations( 1000 );

std::cout << "Starting Registration with low resolution transform" << std::endl;

try
{
    registration->StartRegistration();
}
catch( itk::ExceptionObject & err )
{
    std::cerr << "ExceptionObject caught !" << std::endl;
    std::cerr << err << std::endl;
    return -1;
}

```

Once the registration has finished with the low resolution grid, we proceed to instantiate a higher resolution `BSplineDeformableTransform`.

Now we need to initialize the BSpline coefficients of the higher resolution transform. This is done by first computing the actual deformation field at the higher resolution from the lower resolution BSpline coefficients. Then a BSpline decomposition is done to obtain the BSpline coefficient of the higher resolution transform.

We now pass the parameters of the high resolution transform as the initial parameters to be used in a second stage of the registration process.

```

registration->SetInitialTransformParameters( transformHigh->GetParameters() );
registration->SetTransform( transformHigh );

```

Typically, we will also want to tighten the optimizer parameters when we move from lower to higher resolution grid.

The source code for this section can be found in the file `Examples/Registration/DeformableRegistration7.cxx`.

This example illustrates the use of the `itk::BSplineDeformableTransform` class for performing registration of two 3D images. The example code is for the most part identi-

cal to the code presented in Section 8.12. The major difference is that this example we set the image dimension to 3 and replace the `itk::LBFGSOptimizer` optimizer with the `itk::LBFGSBOptimizer`. This optimizer is more appropriate for performing optimization in a parametric spaces of higher dimensions.

The following are the most relevant headers to this example.

```
#include "itkBSplineDeformableTransform.h"
#include "itkLBFGSBOptimizer.h"
```

The parameter space of the `BSplineDeformableTransform` is composed by the set of all the deformations associated with the nodes of the BSpline grid. This large number of parameters makes possible to represent a wide variety of deformations, but it also has the price of requiring a significant amount of computation time.

We instantiate now the type of the `BSplineDeformableTransform` using as template parameters the type for coordinates representation, the dimension of the space, and the order of the BSpline.

```
const unsigned int SpaceDimension = ImageDimension;
const unsigned int SplineOrder = 3;
typedef double CoordinateRepType;

typedef itk::BSplineDeformableTransform<
    CoordinateRepType,
    SpaceDimension,
    SplineOrder > TransformType;
```

The transform object is constructed below and passed to the registration method.

```
TransformType::Pointer transform = TransformType::New();
registration->SetTransform( transform );
```

Here we define the parameters of the `BSplineDeformableTransform` grid. We arbitrarily decide to use a grid with 5×5 nodes within the image. The reader should note that the BSpline computation requires a finite support region (1 grid node at the lower borders and 2 grid nodes at upper borders). Therefore in this example, we set the grid size to be 8×8 and place the grid origin such that grid node (1,1) coincides with the first pixel in the fixed image.

```
typedef TransformType::RegionType RegionType;
RegionType bsplineRegion;
RegionType::SizeType gridSizeOnImage;
RegionType::SizeType gridBorderSize;
RegionType::SizeType totalGridSize;

gridSizeOnImage.Fill( 5 );
```

```

gridBorderSize.Fill( 3 );    // Border for spline order = 3 ( 1 lower, 2 upper )
totalGridSize = gridSizeOnImage + gridBorderSize;

bsplineRegion.SetSize( totalGridSize );

typedef TransformType::SpacingType SpacingType;
SpacingType spacing = fixedImage->GetSpacing();

typedef TransformType::OriginType OriginType;
OriginType origin = fixedImage->GetOrigin();

FixedImageType::SizeType fixedImageSize = fixedRegion.GetSize();

for(unsigned int r=0; r<ImageDimension; r++)
{
    spacing[r] *= floor( static_cast<double>(fixedImageSize[r] - 1) /
                       static_cast<double>(gridSizeOnImage[r] - 1) );
    origin[r] -= spacing[r];
}

transform->SetGridSpacing( spacing );
transform->SetGridOrigin( origin );
transform->SetGridRegion( bsplineRegion );

typedef TransformType::ParametersType ParametersType;

const unsigned int numberOfParameters =
    transform->GetNumberOfParameters();

ParametersType parameters( numberOfParameters );

parameters.Fill( 0.0 );

transform->SetParameters( parameters );

```

We now pass the parameters of the current transform as the initial parameters to be used when the registration process starts.

```

registration->SetInitialTransformParameters( transform->GetParameters() );

```

Next we set the parameters of the LBFGSB Optimizer.

```

transform->SetParameters( finalParameters );

```

The source code for this section can be found in the file
Examples/Registration/DeformableRegistration8.cxx.

This example illustrates the use of the `itk::BSplineDeformableTransform` class for performing registration of two 3D images and for the case of Multi-Modality images. The image metric of choice in this case is the `itk::MattesMutualInformationImageToImageMetric`.

The following are the most relevant headers to this example.

```
#include "itkBSplineDeformableTransform.h"
#include "itkLBFGSBOptimizer.h"
```

The parameter space of the `BSplineDeformableTransform` is composed by the set of all the deformations associated with the nodes of the BSpline grid. This large number of parameters makes possible to represent a wide variety of deformations, but it also has the price of requiring a significant amount of computation time.

We instantiate now the type of the `BSplineDeformableTransform` using as template parameters the type for coordinates representation, the dimension of the space, and the order of the BSpline.

```
const unsigned int SpaceDimension = ImageDimension;
const unsigned int SplineOrder = 3;
typedef double CoordinateRepType;

typedef itk::BSplineDeformableTransform<
    CoordinateRepType,
    SpaceDimension,
    SplineOrder > TransformType;
```

The transform object is constructed below and passed to the registration method.

```
TransformType::Pointer transform = TransformType::New();
registration->SetTransform( transform );
```

Here we define the parameters of the `BSplineDeformableTransform` grid. We arbitrarily decide to use a grid with 5×5 nodes within the image. The reader should note that the BSpline computation requires a finite support region (1 grid node at the lower borders and 2 grid nodes at upper borders). Therefore in this example, we set the grid size to be 8×8 and place the grid origin such that grid node (1,1) coincides with the first pixel in the fixed image.

```
typedef TransformType::RegionType RegionType;
RegionType bsplineRegion;
RegionType::SizeType gridSizeOnImage;
RegionType::SizeType gridBorderSize;
RegionType::SizeType totalGridSize;

gridSizeOnImage.Fill( 12 );
gridSizeOnImage[2] = 3;
```

```

gridBorderSize.Fill( 3 );    // Border for spline order = 3 ( 1 lower, 2 upper )
totalGridSize = gridSizeOnImage + gridBorderSize;

bsplineRegion.SetSize( totalGridSize );

typedef TransformType::SpacingType SpacingType;
SpacingType spacing = fixedImage->GetSpacing();

typedef TransformType::OriginType OriginType;
OriginType origin = fixedImage->GetOrigin();

FixedImageType::SizeType fixedImageSize = fixedRegion.GetSize();

for(unsigned int r=0; r<ImageDimension; r++)
{
    spacing[r] *= floor( static_cast<double>(fixedImageSize[r] - 1) /
                        static_cast<double>(gridSizeOnImage[r] - 1) );
    origin[r] -= spacing[r];
}

transform->SetGridSpacing( spacing );
transform->SetGridOrigin( origin );
transform->SetGridRegion( bsplineRegion );

typedef TransformType::ParametersType ParametersType;

const unsigned int numberOfParameters =
    transform->GetNumberOfParameters();

ParametersType parameters( numberOfParameters );

parameters.Fill( 0.0 );

transform->SetParameters( parameters );

```

We now pass the parameters of the current transform as the initial parameters to be used when the registration process starts.

```

registration->SetInitialTransformParameters( transform->GetParameters() );

```

Next we set the parameters of the LBFGSB Optimizer.

```

OptimizerType::BoundSelectionType boundSelect( transform->GetNumberOfParameters() );
OptimizerType::BoundValueType upperBound( transform->GetNumberOfParameters() );
OptimizerType::BoundValueType lowerBound( transform->GetNumberOfParameters() );

boundSelect.Fill( 0 );

```

```

upperBound.Fill( 0.0 );
lowerBound.Fill( 0.0 );

optimizer->SetBoundSelection( boundSelect );
optimizer->SetUpperBound( upperBound );
optimizer->SetLowerBound( lowerBound );

optimizer->SetCostFunctionConvergenceFactor( 1e+7 );
optimizer->SetProjectedGradientTolerance( 1e-4 );
optimizer->SetMaximumNumberOfIterations( 500 );
optimizer->SetMaximumNumberOfEvaluations( 500 );
optimizer->SetMaximumNumberOfCorrections( 12 );

```

Next we set the parameters of the Mattes Mutual Information Metric.

```

metric->SetNumberOfHistogramBins( 50 );

const unsigned int numberOfSamples = fixedRegion.GetNumberOfPixels() / 10;

metric->SetNumberOfSpatialSamples( numberOfSamples );

```

Given that the Mattes Mutual Information metric uses a random iterator in order to collect the samples from the images, it is usually convenient to initialize the seed of the random number generator.

```

vnl_sample_reseed( 76926294 );

transform->SetParameters( finalParameters );

% Configuration file #1 for DeformableRegistration1.cxx
%
% This example demonstrates the setup of a basic registration
% problem that does NOT use multi-resolution strategies. As a
% result, only one value for the parameters between
% (# of pixels per element) and (maximum iterations) is necessary.
% If you were using multi-resolution, you would have to specify
% values for those parameters at each level of the pyramid.
%
% Note: the paths in the parameters assume you have the traditional
% ITK file hierarchy as shown below:
%
% ITK/Insight/Examples/Registration/DeformableRegistration1.cxx
% ITK/Insight/Examples/Data/RatLungSlice*
% ITK/Insight-Bin/bin/DeformableRegistration1
%
% -----
% Parameters for the single- or multi-resolution techniques

```

```

% -----
1      % Number of levels in the multi-res pyramid (1 = single-res)
1      % Highest level to use in the pyramid
1 1      % Scaling at lowest level of pyramid
4      % Number of pixels per element
1.e4    % Elasticity (E)
1.e4    % Density x capacity (RhoC)
1      % Image energy scaling (gamma) - sets gradient step size
2      % NumberOfIntegrationPoints
1      % WidthOfMetricRegion
20     % MaximumIterations
% -----
% Parameters for the registration
% -----
0 0.99 % Similarity metric (0=mean sq, 1 = ncc, 2=pattern int, 3=MI, 5=demons)
1.0    % Alpha
0      % DescentDirection (1 = max, 0 = min)
0      % DoLineSearch (0=never, 1=always, 2=if needed)
1.e1   % TimeStep
0.5    % Landmark variance
0      % Employ regriding / enforce diffeomorphism ( >= 1 -> true)
% -----
% Information about the image inputs
% -----
128    % Nx (image x dimension)
128    % Ny (image y dimension)
0      % Nz (image z dimension - not used if 2D)
../../Insight/Examples/Data/RatLungSlice1.mha % ReferenceFileName
../../Insight/Examples/Data/RatLungSlice2.mha % TargetFileName
% -----
% The actions below depend on the values of the flags preceding them.
% For example, to write out the displacement fields, you have to set
% the value of WriteDisplacementField to 1.
% -----
0      % UseLandmarks? - read the file name below if this is true
-      % LandmarkFileName
./RatLung_result      % ResultsFileName (prefix only)
1      % WriteDisplacementField?
./RatLung_disp        % DisplacementsFileName (prefix only)
0      % ReadMeshFile?
-      % MeshFileName
END

```

The source code for this section can be found in the file
 Examples/Registration/BSplineWarping1.cxx.

This example illustrates how to deform an image using a BSplineTransform.

```

#include "itkImageFileReader.h"
#include "itkImageFileWriter.h"

#include "itkImage.h"
#include "itkResampleImageFilter.h"
#include "itkLinearInterpolateImageFunction.h"

#include "itkBSplineDeformableTransform.h"

#include <fstream>

int main( int argc, char * argv[] )
{
    if( argc < 5 )
    {
        std::cerr << "Missing Parameters " << std::endl;
        std::cerr << "Usage: " << argv[0];
        std::cerr << " coefficientsFile fixedImage ";
        std::cerr << "movingImage deformedMovingImage" << std::endl;
        std::cerr << "[deformationField]" << std::endl;
        return 1;
    }

    const    unsigned int    ImageDimension = 2;

    typedef    unsigned char    PixelType;
    typedef    itk::Image< PixelType, ImageDimension >    FixedImageType;
    typedef    itk::Image< PixelType, ImageDimension >    MovingImageType;

    typedef    itk::ImageFileReader< FixedImageType >    FixedReaderType;
    typedef    itk::ImageFileReader< MovingImageType >    MovingReaderType;

    typedef    itk::ImageFileWriter< MovingImageType >    MovingWriterType;

    FixedReaderType::Pointer fixedReader = FixedReaderType::New();
    fixedReader->SetFileName( argv[2] );

    try
    {
        fixedReader->Update();
    }
    catch( itk::ExceptionObject & excp )
    {
        std::cerr << "Exception thrown " << std::endl;
        std::cerr << excp << std::endl;
        return EXIT_FAILURE;
    }
}

```

```

    }

MovingReaderType::Pointer movingReader = MovingReaderType::New();
MovingWriterType::Pointer movingWriter = MovingWriterType::New();

movingReader->SetFileName( argv[3] );
movingWriter->SetFileName( argv[4] );

FixedImageType::ConstPointer fixedImage = fixedReader->GetOutput();

typedef itk::ResampleImageFilter< MovingImageType,
                                FixedImageType > FilterType;

FilterType::Pointer resampler = FilterType::New();

typedef itk::LinearInterpolateImageFunction<
        MovingImageType, double > InterpolatorType;

InterpolatorType::Pointer interpolator = InterpolatorType::New();

resampler->SetInterpolator( interpolator );

FixedImageType::SpacingType fixedSpacing = fixedImage->GetSpacing();
FixedImageType::PointType fixedOrigin = fixedImage->GetOrigin();

resampler->SetOutputSpacing( fixedSpacing );
resampler->SetOutputOrigin( fixedOrigin );

FixedImageType::RegionType fixedRegion = fixedImage->GetBufferedRegion();
FixedImageType::SizeType fixedSize = fixedRegion.GetSize();
resampler->SetSize( fixedSize );
resampler->SetOutputStartIndex( fixedRegion.GetIndex() );

resampler->SetInput( movingReader->GetOutput() );

movingWriter->SetInput( resampler->GetOutput() );

```

We instantiate now the type of the `BSplineDeformableTransform` using as template parameters the type for coordinates representation, the dimension of the space, and the order of the `BSpline`.

```

const unsigned int SpaceDimension = ImageDimension;

```



```

const unsigned int SplineOrder = 3;
typedef double CoordinateRepType;

typedef itk::BSplineDeformableTransform<
    CoordinateRepType,
    SpaceDimension,
    SplineOrder > TransformType;

TransformType::Pointer bsplineTransform = TransformType::New();

```

Since we are using a BSpline of order 3, the coverage of the BSpline grid should exceed by one the spatial extent of the image on the lower region of image indices, and by two grid points on the upper region of image indices. We choose here to use a 8×8 BSpline grid, from which only a 5×5 sub-grid will be covering the input image. If we use an input image of size 500×500 pixels, and pixel spacing 2.0×2.0 then we need the 5×5 BSpline grid to cover a physical extent of 1000×1000 mm. This can be achieved by setting the pixel spacing of the BSpline grid to 250.0×250.0 mm. The origin of the BSpline grid must be set at one grid position away from the origin of the desired output image. All this is done with the following lines of code.

```

typedef TransformType::RegionType RegionType;
RegionType bsplineRegion;
RegionType::SizeType size;

const unsigned int numberOfGridNodesOutsideTheImageSupport = 3;

const unsigned int numberOfGridNodesInsideTheImageSupport = 5;

const unsigned int numberOfGridNodes =
    numberOfGridNodesInsideTheImageSupport +
    numberOfGridNodesOutsideTheImageSupport;

const unsigned int numberOfGridCells =
    numberOfGridNodesInsideTheImageSupport - 1;

size.Fill( numberOfGridNodes );
bsplineRegion.SetSize( size );

typedef TransformType::SpacingType SpacingType;
SpacingType spacing;
spacing[0] = floor( fixedSpacing[0] * (fixedSize[0] - 1) / numberOfGridCells );
spacing[1] = floor( fixedSpacing[1] * (fixedSize[1] - 1) / numberOfGridCells );

typedef TransformType::OriginType OriginType;
OriginType origin;
origin[0] = fixedOrigin[0] - spacing[0];
origin[1] = fixedOrigin[1] - spacing[1];

```

```

bsplineTransform->SetGridSpacing( spacing );
bsplineTransform->SetGridOrigin( origin );
bsplineTransform->SetGridRegion( bsplineRegion );

typedef TransformType::ParametersType    ParametersType;

const unsigned int numberOfParameters =
    bsplineTransform->GetNumberOfParameters();

const unsigned int numberOfNodes = numberOfParameters / SpaceDimension;

ParametersType parameters( numberOfParameters );

```

The BSpline grid should now be fed with coefficients at each node. Since this is a two dimensional grid, each node should receive two coefficients. Each coefficient pair is representing a displacement vector at this node. The coefficients can be passed to the BSpline in the form of an array where the first set of elements are the first component of the displacements for all the nodes, and the second set of elements is formed by the second component of the displacements for all the nodes.

In this example we read such displacements from a file, but for convinience we have written this file using the pairs of (x,y) displacement for every node. The elements read from the file should therefore be reorganized when assigned to the elements of the array. We do this by storing all the odd elements from the file in the first block of the array, and all the even elements from the file in the second block of the array. Finally the array is passed to the BSpline transform using the `SetParameters()`.

```

std::ifstream infile;

infile.open( argv[1] );

for( unsigned int n=0; n < numberOfNodes; n++ )
{
    infile >> parameters[n];
    infile >> parameters[n+numberOfNodes];
}

infile.close();

```

Finally the array is passed to the BSpline transform using the `SetParameters()`.

```

bsplineTransform->SetParameters( parameters );

```

At this point we are ready to use the transform as part of the resample filter. We trigger the

execution of the pipeline by invoking `Update()` on the last filter of the pipeline, in this case writer.

```
resampler->SetTransform( bsplineTransform );

try
{
    movingWriter->Update();
}
catch( itk::ExceptionObject & excp )
{
    std::cerr << "Exception thrown " << std::endl;
    std::cerr << excp << std::endl;
    return EXIT_FAILURE;
}
```

8.13 Demons Deformable Registration

For the problem of intra-modality deformable registration, the Insight Toolkit provides an implementation of Thirion's "demons" algorithm [47, 48]. In this implementation, each image is viewed as a set of iso-intensity contours. The main idea is that a regular grid of forces deform an image by pushing the contours in the normal direction. The orientation and magnitude of the displacement is derived from the instantaneous optical flow equation:

$$\mathbf{D}(\mathbf{X}) \cdot \nabla f(\mathbf{X}) = -(\mathbf{m}(\mathbf{X}) - \mathbf{f}(\mathbf{X})) \quad (8.23)$$

In the above equation, $f(\mathbf{X})$ is the fixed image, $m(\mathbf{X})$ is the moving image to be registered, and $\mathbf{D}(\mathbf{X})$ is the displacement or optical flow between the images. It is well known in optical flow literature that Equation 8.23 is insufficient to specify $\mathbf{D}(\mathbf{X})$ locally and is usually determined using some form of regularization. For registration, the projection of the vector on the direction of the intensity gradient is used:

$$\mathbf{D}(\mathbf{X}) = -\frac{(\mathbf{m}(\mathbf{X}) - \mathbf{f}(\mathbf{X})) \nabla f(\mathbf{X})}{\|\nabla f\|^2} \quad (8.24)$$

However, this equation becomes unstable for small values of the image gradient, resulting in large displacement values. To overcome this problem, Thirion re-normalizes the equation such that:

$$\mathbf{D}(\mathbf{X}) = -\frac{(\mathbf{m}(\mathbf{X}) - \mathbf{f}(\mathbf{X})) \nabla f(\mathbf{X})}{\|\nabla f\|^2 + (\mathbf{m}(\mathbf{X}) - \mathbf{f}(\mathbf{X}))^2 / K} \quad (8.25)$$

Where K is a normalization factor that accounts for the units imbalance between intensities and gradients. This factor is computed as the mean squared value of the pixel spacings. The inclusion of K make the force computation to be invariant to the pixel scaling of the images.

Starting with an initial deformation field $\mathbf{D}^0(\mathbf{X})$, the demons algorithm iteratively updates the field using Equation 8.27 such that the field at the N -th iteration is given by:

$$\mathbf{D}^N(\mathbf{X}) = \mathbf{D}^{N-1}(\mathbf{X}) - \frac{(\mathbf{m}(\mathbf{X} + \mathbf{D}^{N-1}(\mathbf{X})) - \mathbf{f}(\mathbf{X})) \nabla f(\mathbf{X})}{\|\nabla f\|^2 + (\mathbf{m}(\mathbf{X} + \mathbf{D}^{N-1}(\mathbf{X})) - \mathbf{f}(\mathbf{X}))^2} \quad (8.26)$$

Reconstruction of the deformation field is an ill-posed problem where matching the fixed and moving images has many solutions. For example, since each image pixel is free to move independently, it is possible that all pixels of one particular value in $m(\mathbf{X})$ could map to a single image pixel in $f(\mathbf{X})$ of the same value. The resulting deformation field may be unrealistic for real-world applications. An option to solve for the field uniquely is to enforce an elastic-like behavior, smoothing the deformation field with a Gaussian filter between iterations.

In ITK, the demons algorithm is implemented as part of the finite difference solver (FDS) framework and its use is demonstrated in the following example.

The source code for this section can be found in the file `Examples/Registration/DeformableRegistration2.cxx`.

This example demonstrates how to use the “demons” algorithm to deformably register two images. The first step is to include the header files.

```
#include "itkDemonsRegistrationFilter.h"
#include "itkHistogramMatchingImageFilter.h"
#include "itkCastImageFilter.h"
#include "itkWarpImageFilter.h"
#include "itkLinearInterpolateImageFunction.h"
```

Second, we declare the types of the images.

```
const unsigned int Dimension = 2;
typedef unsigned short PixelType;

typedef itk::Image< PixelType, Dimension > FixedImageType;
typedef itk::Image< PixelType, Dimension > MovingImageType;
```

Image file readers are set up in a similar fashion to previous examples. To support the re-mapping of the moving image intensity, we declare an internal image type with a floating point pixel type and cast the input images to the internal image type.

```
typedef float InternalPixelType;
typedef itk::Image< InternalPixelType, Dimension > InternalImageType;
typedef itk::CastImageFilter< FixedImageType,
                             InternalImageType > FixedImageCasterType;
typedef itk::CastImageFilter< MovingImageType,
                             InternalImageType > MovingImageCasterType;

FixedImageCasterType::Pointer fixedImageCaster = FixedImageCasterType::New();
MovingImageCasterType::Pointer movingImageCaster = MovingImageCasterType::New();

fixedImageCaster->SetInput( fixedImageReader->GetOutput() );
movingImageCaster->SetInput( movingImageReader->GetOutput() );
```

The demons algorithm relies on the assumption that pixels representing the same homologous point on an object have the same intensity on both the fixed and moving images to be registered. In this example, we will preprocess the moving image to match the intensity between the images using the `itk::HistogramMatchingImageFilter`.

The basic idea is to match the histograms of the two images at a user-specified number of quantile values. For robustness, the histograms are matched so that the background pixels are excluded from both histograms. For MR images, a simple procedure is to exclude all gray values that are smaller than the mean gray value of the image.

```
typedef itk::HistogramMatchingImageFilter<
    InternalImageType,
    InternalImageType > MatchingFilterType;
MatchingFilterType::Pointer matcher = MatchingFilterType::New();
```

For this example, we set the moving image as the source or input image and the fixed image as the reference image.

```
matcher->SetInput( movingImageCaster->GetOutput() );
matcher->SetReferenceImage( fixedImageCaster->GetOutput() );
```

We then select the number of bins to represent the histograms and the number of points or quantile values where the histogram is to be matched.

```
matcher->SetNumberOfHistogramLevels( 1024 );
matcher->SetNumberOfMatchPoints( 7 );
```

Simple background extraction is done by thresholding at the mean intensity.

```
matcher->ThresholdAtMeanIntensityOn();
```

In the `itk::DemonsRegistrationFilter`, the deformation field is represented as an image whose pixels are floating point vectors.

```
typedef itk::Vector< float, Dimension > VectorPixelType;
typedef itk::Image< VectorPixelType, Dimension > DeformationFieldType;
typedef itk::DemonsRegistrationFilter<
    InternalImageType,
    InternalImageType,
    DeformationFieldType> RegistrationFilterType;
RegistrationFilterType::Pointer filter = RegistrationFilterType::New();
```

The input fixed image is simply the output of the fixed image casting filter. The input moving image is the output of the histogram matching filter.

```
filter->SetFixedImage( fixedImageCaster->GetOutput() );
filter->SetMovingImage( matcher->GetOutput() );
```

The demons registration filter has two parameters: the number of iterations to be performed and the standard deviation of the Gaussian smoothing kernel to be applied to the deformation field after each iteration.

```
filter->SetNumberOfIterations( 50 );
filter->SetStandardDeviations( 1.0 );
```

The registration algorithm is triggered by updating the filter. The filter output is the computed deformation field.

```
filter->Update();
```

The `itk::WarpImageFilter` can be used to warp the moving image with the output deformation field. Like the `itk::ResampleImageFilter`, the `WarpImageFilter` requires the specification of the input image to be resampled, an input image interpolator, and the output image spacing and origin.

```
typedef itk::WarpImageFilter<
    MovingImageType,
    MovingImageType,
    DeformationFieldType >    WarperType;
typedef itk::LinearInterpolateImageFunction<
    MovingImageType,
    double >    InterpolatorType;
WarperType::Pointer warper = WarperType::New();
InterpolatorType::Pointer interpolator = InterpolatorType::New();
FixedImageType::Pointer fixedImage = fixedImageReader->GetOutput();

warper->SetInput( movingImageReader->GetOutput() );
warper->SetInterpolator( interpolator );
warper->SetOutputSpacing( fixedImage->GetSpacing() );
warper->SetOutputOrigin( fixedImage->GetOrigin() );
```

Unlike the `ResampleImageFilter`, the `WarpImageFilter` warps or transform the input image with respect to the deformation field represented by an image of vectors. The resulting warped or resampled image is written to file as per previous examples.

```
warper->SetDeformationField( filter->GetOutput() );
```

Let's execute this example using the rat lung data from the previous example. The associated data files can be found in `Examples/Data`:

- `RatLungSlice1.mha`
- `RatLungSlice2.mha`

The result of the demons-based deformable registration is presented in Figure 8.44. The checkerboard comparison shows that the algorithm was able to recover the misalignment due to expiration.

It may be also desirable to write the deformation field as an image of vectors. This can be done with the following code.

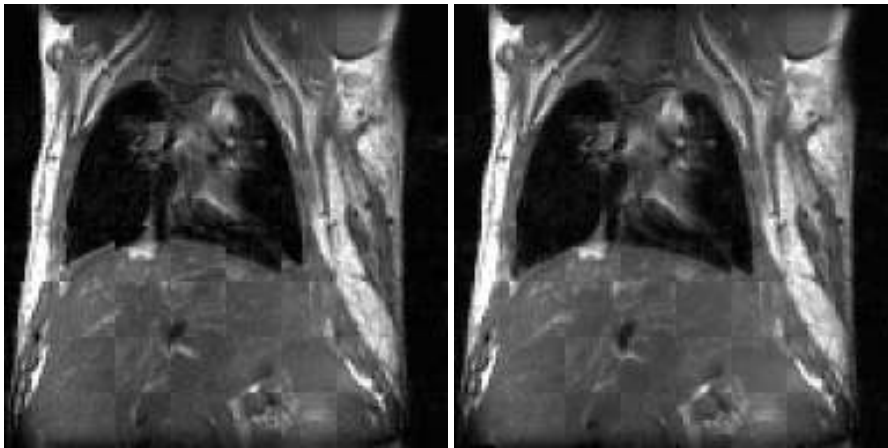


Figure 8.43: Checkerboard comparisons before and after demons-based deformable registration.

```
typedef itk::ImageFileWriter< DeformationFieldType > FieldWriterType;
FieldWriterType::Pointer fieldWriter = FieldWriterType::New();
fieldWriter->SetFileName( argv[4] );
fieldWriter->SetInput( filter->GetOutput() );

fieldWriter->Update();
```

Note that the file format used for writing the deformation field must be capable of representing multiple components per pixel. This is the case for the MetaImage and VTK fileformats for example.

A variant of the force computation is also implemented in which the gradient of the deformed moving image is also involved. This provides a level of symmetry in the force calculation during one iteration of the PDE update. The equation used in this case is

$$\mathbf{D}(\mathbf{X}) = -\frac{2(\mathbf{m}(\mathbf{X}) - \mathbf{f}(\mathbf{X}))(\nabla \mathbf{f}(\mathbf{X}) + \nabla \mathbf{g}(\mathbf{X}))}{\|\nabla \mathbf{f} + \nabla \mathbf{g}\|^2 + (\mathbf{m}(\mathbf{X}) - \mathbf{f}(\mathbf{X}))^2 / \mathbf{K}} \quad (8.27)$$

The following example illustrates the use of this deformable registration method.

The source code for this section can be found in the file
Examples/Registration/DeformableRegistration3.cxx.

This example demonstrates how to use a variant of the “demons” algorithm to deformably register two images. This variant uses a different formulation for computing the forces to be applied to the image in order to compute the deformation fields. The variant uses both the gradient of the fixed image and the gradient of the deformed moving image in order to compute the forces. This mechanism for computing the forces introduces a symmetry with respect to the choice of the fixed and moving images. This symmetry only holds during the computation of one iteration

of the PDE updates. It is unlikely that total symmetry may be achieved by this mechanism for the entire registration process.

The first step for using this filter is to include the following header files.

```
#include "itkSymmetricForcesDemonsRegistrationFilter.h"
#include "itkHistogramMatchingImageFilter.h"
#include "itkCastImageFilter.h"
#include "itkWarpImageFilter.h"
#include "itkLinearInterpolateImageFunction.h"
```

Second, we declare the types of the images.

```
const unsigned int Dimension = 2;
typedef unsigned short PixelType;

typedef itk::Image< PixelType, Dimension > FixedImageType;
typedef itk::Image< PixelType, Dimension > MovingImageType;
```

Image file readers are set up in a similar fashion to previous examples. To support the re-mapping of the moving image intensity, we declare an internal image type with a floating point pixel type and cast the input images to the internal image type.

```
typedef float InternalPixelType;
typedef itk::Image< InternalPixelType, Dimension > InternalImageType;
typedef itk::CastImageFilter< FixedImageType,
                             InternalImageType > FixedImageCasterType;
typedef itk::CastImageFilter< MovingImageType,
                             InternalImageType > MovingImageCasterType;

FixedImageCasterType::Pointer fixedImageCaster = FixedImageCasterType::New();
MovingImageCasterType::Pointer movingImageCaster = MovingImageCasterType::New();

fixedImageCaster->SetInput( fixedImageReader->GetOutput() );
movingImageCaster->SetInput( movingImageReader->GetOutput() );
```

The demons algorithm relies on the assumption that pixels representing the same homologous point on an object have the same intensity on both the fixed and moving images to be registered. In this example, we will preprocess the moving image to match the intensity between the images using the [itk::HistogramMatchingImageFilter](#).

The basic idea is to match the histograms of the two images at a user-specified number of quantile values. For robustness, the histograms are matched so that the background pixels are excluded from both histograms. For MR images, a simple procedure is to exclude all gray values that are smaller than the mean gray value of the image.

```
typedef itk::HistogramMatchingImageFilter<
```

```

        InternalImageType,
        InternalImageType > MatchingFilterType;
MatchingFilterType::Pointer matcher = MatchingFilterType::New();

```

For this example, we set the moving image as the source or input image and the fixed image as the reference image.

```

matcher->SetInput( movingImageCaster->GetOutput() );
matcher->SetReferenceImage( fixedImageCaster->GetOutput() );

```

We then select the number of bins to represent the histograms and the number of points or quantile values where the histogram is to be matched.

```

matcher->SetNumberOfHistogramLevels( 1024 );
matcher->SetNumberOfMatchPoints( 7 );

```

Simple background extraction is done by thresholding at the mean intensity.

```

matcher->ThresholdAtMeanIntensityOn();

```

In the `itk::SymmetricForcesDemonsRegistrationFilter`, the deformation field is represented as an image whose pixels are floating point vectors.

```

typedef itk::Vector< float, Dimension > VectorPixelType;
typedef itk::Image< VectorPixelType, Dimension > DeformationFieldType;
typedef itk::SymmetricForcesDemonsRegistrationFilter<
        InternalImageType,
        InternalImageType,
        DeformationFieldType> RegistrationFilterType;
RegistrationFilterType::Pointer filter = RegistrationFilterType::New();

```

The input fixed image is simply the output of the fixed image casting filter. The input moving image is the output of the histogram matching filter.

```

filter->SetFixedImage( fixedImageCaster->GetOutput() );
filter->SetMovingImage( matcher->GetOutput() );

```

The demons registration filter has two parameters: the number of iterations to be performed and the standard deviation of the Gaussian smoothing kernel to be applied to the deformation field after each iteration.

```

filter->SetNumberOfIterations( 50 );
filter->SetStandardDeviations( 1.0 );

```

The registration algorithm is triggered by updating the filter. The filter output is the computed deformation field.

```
filter->Update();
```

The `itk::WarpImageFilter` can be used to warp the moving image with the output deformation field. Like the `itk::ResampleImageFilter`, the `WarpImageFilter` requires the specification of the input image to be resampled, an input image interpolator, and the output image spacing and origin.

```
typedef itk::WarpImageFilter<
    MovingImageType,
    MovingImageType,
    DeformationFieldType >    WarperType;
typedef itk::LinearInterpolateImageFunction<
    MovingImageType,
    double >    InterpolatorType;
WarperType::Pointer warper = WarperType::New();
InterpolatorType::Pointer interpolator = InterpolatorType::New();
FixedImageType::Pointer fixedImage = fixedImageReader->GetOutput();

warper->SetInput( movingImageReader->GetOutput() );
warper->SetInterpolator( interpolator );
warper->SetOutputSpacing( fixedImage->GetSpacing() );
warper->SetOutputOrigin( fixedImage->GetOrigin() );
```

Unlike the `ResampleImageFilter`, the `WarpImageFilter` warps or transform the input image with respect to the deformation field represented by an image of vectors. The resulting warped or resampled image is written to file as per previous examples.

```
warper->SetDeformationField( filter->GetOutput() );
```

Let's execute this example using the rat lung data from the previous example. The associated data files can be found in `Examples/Data`:

- `RatLungSlice1.mha`
- `RatLungSlice2.mha`

The result of the demons-based deformable registration is presented in Figure 8.44. The checkerboard comparison shows that the algorithm was able to recover the misalignment due to expiration.

It may be also desirable to write the deformation field as an image of vectors. This can be done with the following code.

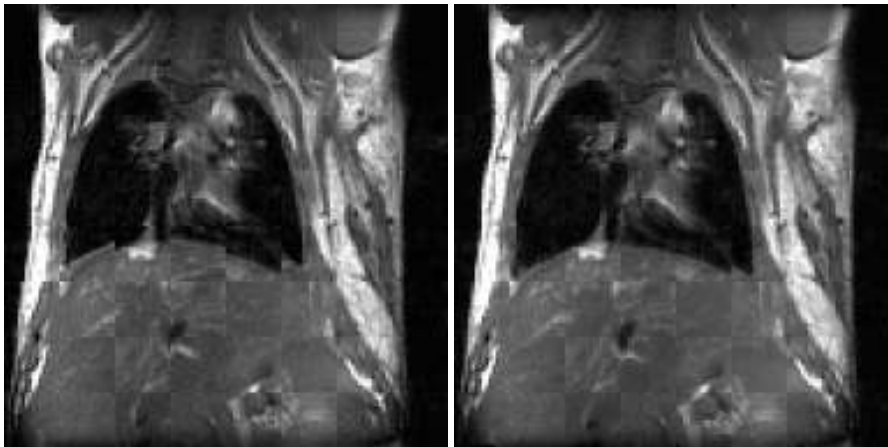


Figure 8.44: Checkerboard comparisons before and after demons-based deformable registration.

```
typedef itk::ImageFileWriter< DeformationFieldType > FieldWriterType;

FieldWriterType::Pointer fieldWriter = FieldWriterType::New();
fieldWriter->SetFileName( argv[4] );
fieldWriter->SetInput( filter->GetOutput() );

fieldWriter->Update();
```

Note that the file format used for writing the deformation field must be capable of representing multiple components per pixel. This is the case for the MetaImage and VTK fileformats for example.

8.14 Visualizing Deformation fields

Vector deformation fields may be visualized using Paraview. Paraview [23] is an open-source, multi-platform visualization application and uses the Visualization Toolkit as the data processing and rendering engine and has a user interface written using a unique blend of Tcl/Tk and C++. You may download it from <http://paraview.org>.

8.14.1 Visualizing 2D deformation fields

Let us visualize the deformation field obtained from Demons Registration algorithm generated from `Insight/Examples/Registration/DeformableRegistration2.cxx`.

Load the Deformation field in Paraview. (The deformation field must be capable of handling

vector data, such as MetaImages). Paraview shows a color map of the magnitudes of the deformation fields as shown in 8.45.

Covert the deformation field to 3D vector data using a *Calculator*. The Calculator may be found in the *Filter* pull down menu. A screenshot of the calculator tab is shown in Figure 8.46. Although the deformation field is a 2D vector, we will generate a 3D vector with the third component set to 0 since Paraview generates glyphs only for 3D vectors. You may now apply a glyph of arrows to the resulting 3D vector field by using *Glyph* on the menu bar. The glyphs obtained will be very dense since a glyph is generated for each point in the data set. To better visualize the deformation field, you may adopt one of the following approaches.

Reduce the number of glyphs by reducing the number in *Max. Number of Glyphs* to reasonable amount. This uniformly downsamples the number of glyphs. Alternatively, you may apply a *Threshold* filter to the *Magnitude* of the vector dataset and then glyph the vector data that lies above the threshold. This eliminates the smaller deformation fields that clutter the display. You may now reduce the number of glyphs to a reasonable value.

Figure 8.47 shows the vector field visualized using Paraview by thresholding the vector magnitudes by 2.1 and restricting the number of glyphs to 100.

8.14.2 Visualizing 3D deformation fields

Let us create a 3D deformation field. We will use Thin Plate Splines to warp a 3D dataset and create a deformation field. We will pick a set of point landmarks and translate them to provide a specification of correspondences at point landmarks. Note that the landmarks have been picked randomly for purposes of illustration and are not intended to portray a true deformation. The landmarks may be used to produce a deformation field in several ways. Most techniques minimize some regularizing functional representing the irregularity of the deformation field, which is usually some function of the spatial derivatives of the field. Here will we use *thin plate splines*. Thin plate splines minimize the regularizing functional

$$I[f(x,y)] = \iint (f_{xx}^2 + 2f_{xy}^2 + f_{yy}^2) dx dy \quad (8.28)$$

where the subscripts denote partial derivatives of f .

The code for this section can be found in Insight/Examples/Registration/ThinPlateSplineWarp.cxx

We may now proceed as before to visualize the deformation field using Paraview as shown in Figure 8.48.

Let us register the deformed volmes generated by Thin plate warping in the previous example using DeformableRegistration4.cxx. Since ITK is in general N-dimensional, the only change in the example is to replace the `ImageDimension` by 3.

The registration method uses BSplines and an LBFGS optimizer. The trace in Table. 8.12 prints the trace of the optimizer through the search space.

Here $\|G\|$ is the norm of the gradient at the current estimate of the minimum, x . “Function

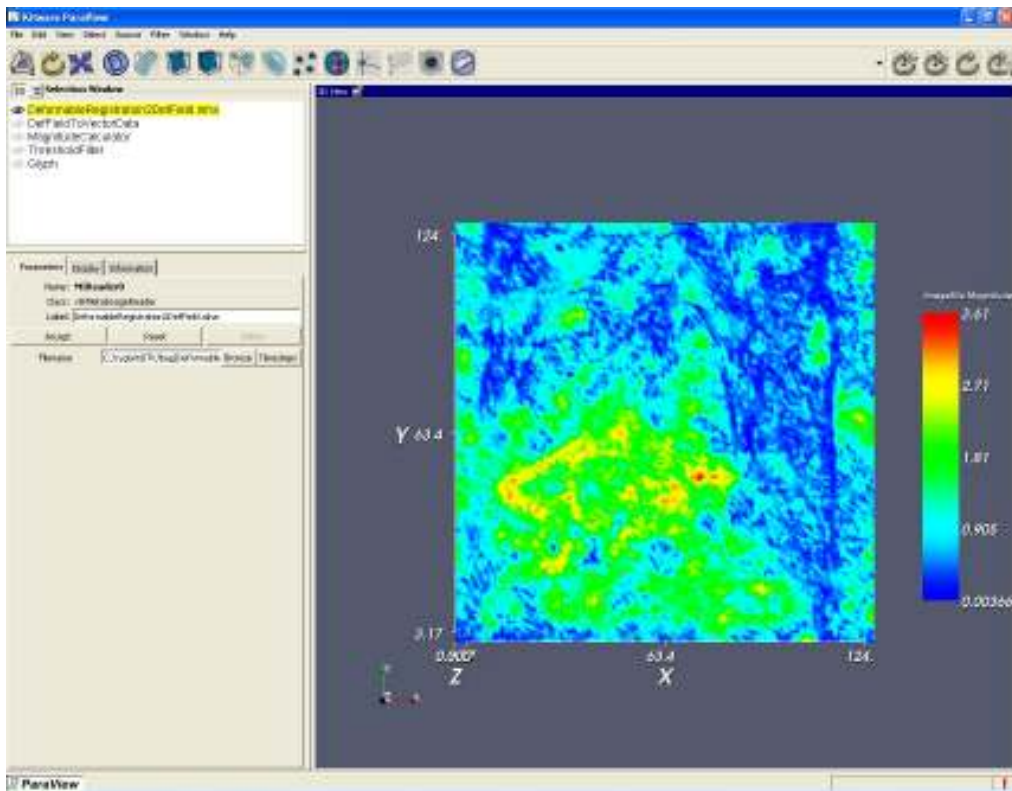


Figure 8.45: Deformation field magnitudes displayed using Paraview



Figure 8.46: Calculators and filters may be used to compute the vector magnitude, compose vectors etc.

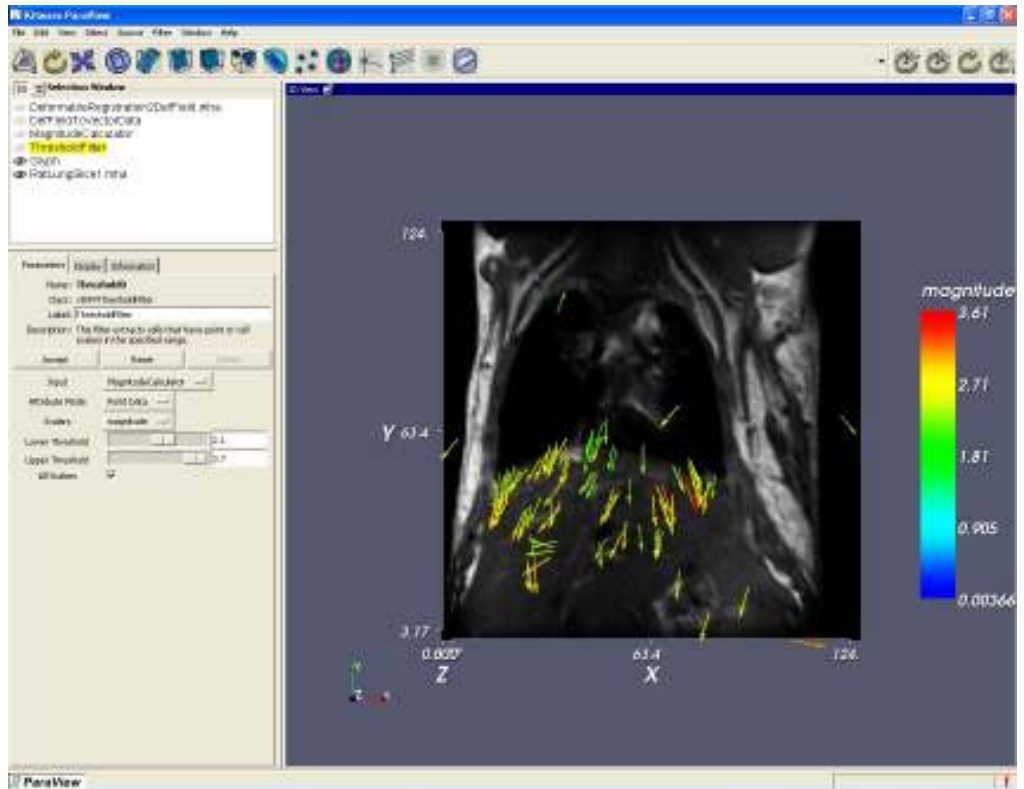


Figure 8.47: Deformation field visualized using Paraview after thresholding and subsampling.

Iteration	Function value	$\ G\ $	Step length
1	156.981	14.911	0.202
2	68.956	11.774	1.500
3	38.146	4.802	1.500
4	26.690	2.515	1.500
5	23.295	1.106	1.500
6	21.454	1.032	1.500
7	20.322	1.557	1.500
8	19.751	0.594	1.500

Table 8.12: LBFGS Optimizer trace.

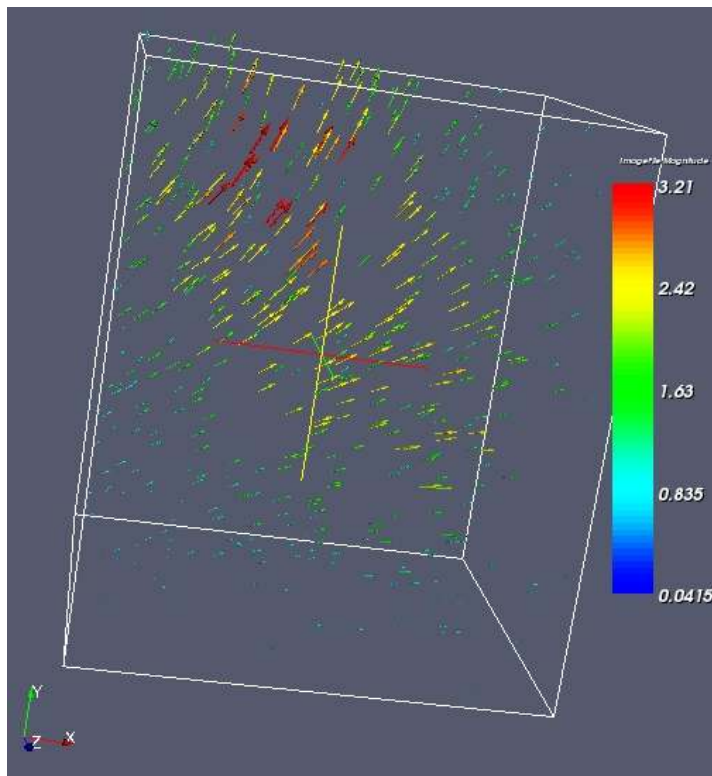


Figure 8.48: 3D Deformation field visualized using Paraview.

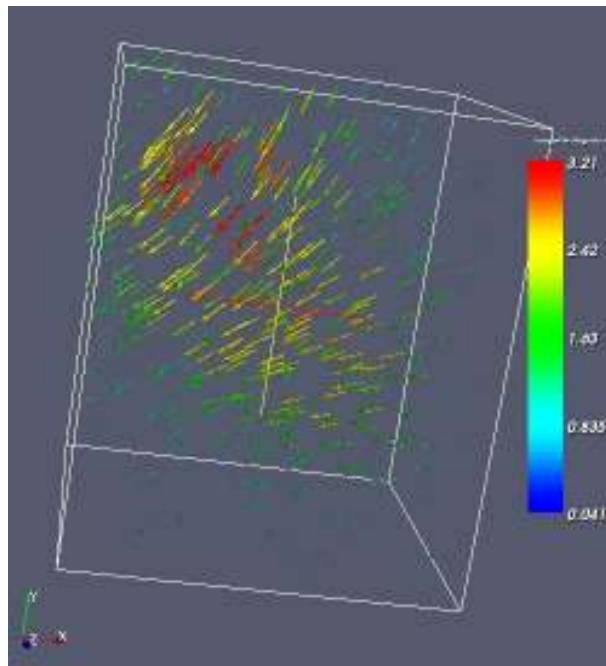


Figure 8.49: Resulting deformation field that maps the moving image to the fixed image.

Value” is the current value of the function, $f(x)$.

The resulting deformation field that maps the moving to the fixed image is shown in ?? . A difference image of two slices before and after registration is shown in 8.50. As can be seen from the figures, the deformation field is in close agreement to the one generated from the Thin plate spline warping.

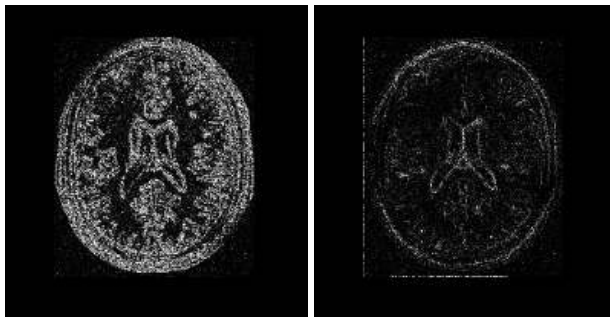


Figure 8.50: Difference image from a slice before and after registration.

8.15 Model Based Registration

This section introduces the concept of registering a geometrical model with an image. We refer to this concept as *model based registration* but this may not be the most widespread terminology. In this approach, a geometrical model is built first and a number of parameters are identified in the model. Variations of these parameters make it possible to adapt the model to the morphology of a particular patient. The task of registration is then to find the optimal combination of model parameters that will make this model a good representation of the anatomical structures contained in an image.

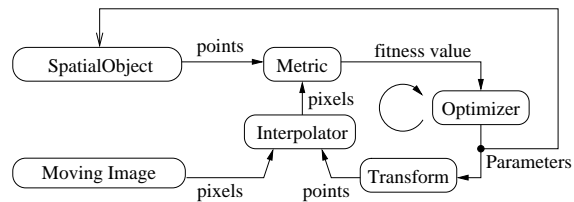


Figure 8.51: The basic components of model based registration are an image, a spatial object, a transform, a metric, an interpolator and an optimizer.

For example, let's say that in the axial view of a brain image we can roughly approximate the skull with an ellipse. The ellipse becomes our simplified geometrical model, and registration is the task of finding the best center for the ellipse, the measures of its axis lengths and its orientation in the plane. This is illustrated in Figure 8.52. If we compare this approach with the image-to-image registration problem, we can see that the main difference here is that in addition to mapping the spatial position of the model, we can also customize internal parameters that change its shape.

Figure 8.51 illustrates the major components of the registration framework in ITK when a model base registration problem is configured. The basic input data for the registration is provided by pixel data in an `itk::Image` and by geometrical data stored in a `itk::SpatialObject`. A metric has to be defined in order to evaluate the fitness between the model and the image. This fitness value can be improved by introducing variations in the spatial positioning of the `SpatialObject` and/or by changing its internal parameters. The search space for the optimizer is now the composition of the transform parameter and the shape internal parameters.

This same approach can be considered a segmentation technique, since once the model has been optimally superimposed on the image we could label pixels according to their associations with specific parts of the model. The applications of model to image registration/segmentation are endless. The main advantage of this approach is probably that, as opposed to image-to-image registration, it actually provides *Insight* into the anatomical structure contained in the image. The adapted model becomes a condensed representation of the essential elements of the anatomical structure.

ITK provides a hierarchy of classes intended to support the construction of shape models. This hierarchy has the `SpatialObject` as its base class. A number of basic functionalities are defined at this level, including the capacity to evaluate whether a given point is *inside* or *outside* of the model, form complex shapes by creating hierarchical conglomerates of basic shapes, and support basic spatial parameterizations like scale, orientation and position.

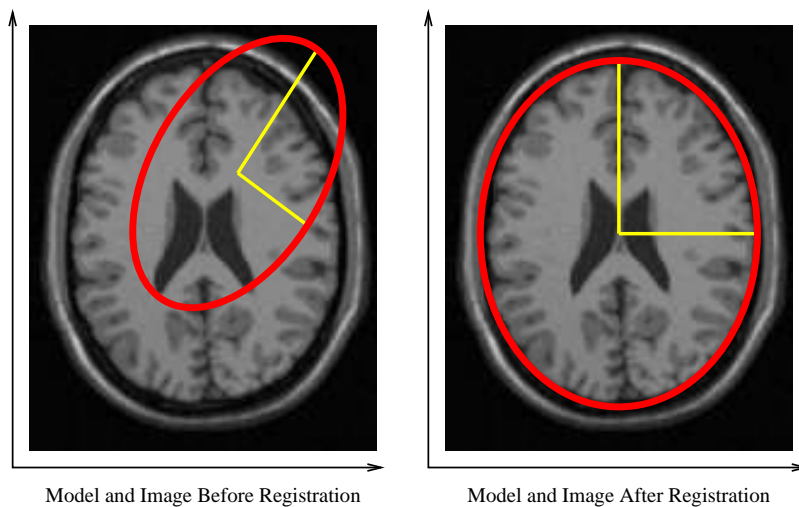


Figure 8.52: Basic concept of Model-to-Image registration. A simplified geometrical model (ellipse) is registered against an anatomical structure (skull) by applying a spatial transform and modifying the model internal parameters. This image is not the result of an actual registration, it is shown here only with the purpose of illustrating the concept of model to image registration.

The following sections present examples of the typical uses of these powerful elements of the toolkit.

The source code for this section can be found in the file
 Examples/Registration/ModelToImageRegistration1.cxx.

This example illustrates the use of the `itk::SpatialObject` as a component of the registration framework in order to perform model based registration. The current example creates a geometrical model composed of several ellipses. Then, it uses the model to produce a synthetic binary image of the ellipses. Next, it introduces perturbations on the position and shape of the model, and finally it uses the perturbed version as the input to a registration problem. A metric is defined to evaluate the fitness between the geometric model and the image.

Let's look first at the classes required to support `SpatialObject`. In this example we use the `itk::EllipseSpatialObject` as the basic shape components and we use the `itk::GroupSpatialObject` to group them together as a representation of a more complex shape. Their respective headers are included below.

```
#include "itkEllipseSpatialObject.h"
#include "itkGroupSpatialObject.h"
```

In order to generate the initial synthetic image of the ellipses, we use the `itk::SpatialObjectToImageFilter` that tests—for every pixel in the image—whether the pixel (and hence the spatial object) is *inside* or *outside* the geometric model.

```
#include <itkSpatialObjectToImageFilter.h>
```

A metric is defined to evaluate the fitness between the `SpatialObject` and the `Image`. The base class for this type of metric is the `itk::ImageToSpatialObjectMetric`, whose header is included below.

```
#include <itkImageToSpatialObjectMetric.h>
```

As in previous registration problems, we have to evaluate the image intensity in non-grid positions. The `itk::LinearInterpolateImageFunction` is used here for this purpose.

```
#include "itkLinearInterpolateImageFunction.h"
```

The `SpatialObject` is mapped from its own space into the image space by using a `itk::Transform`. In this example, we use the `itk::Euler2DTransform`.

```
#include "itkEuler2DTransform.h"
```

Registration is fundamentally an optimization problem. Here we include the optimizer used to search the parameter space and identify the best transformation that will map the shape model on top of the image. The optimizer used in this example is the `itk::OnePlusOneEvolutionaryOptimizer` that implements an [evolutionary algorithm](#).

```
#include "itkOnePlusOneEvolutionaryOptimizer.h"
```

As in previous registration examples, it is important to track the evolution of the optimizer as it progresses through the parameter space. This is done by using the Command/Observer paradigm. The following lines of code implement the `itk::Command` observer that monitors the progress of the registration. The code is quite similar to what we have used in previous registration examples.

```
#include "itkCommand.h"
template < class TOptimizer >
class IterationCallback : public itk::Command
{
public:
    typedef IterationCallback    Self;
    typedef itk::Command    Superclass;
    typedef itk::SmartPointer<Self>    Pointer;
    typedef itk::SmartPointer<const Self>    ConstPointer;

    itkTypeMacro( IterationCallback, Superclass );
    itkNewMacro( Self );
```

```

/** Type defining the optimizer. */
typedef    TOptimizer    OptimizerType;

/** Method to specify the optimizer. */
void SetOptimizer( OptimizerType * optimizer )
{
    m_Optimizer = optimizer;
    m_Optimizer->AddObserver( itk::IterationEvent(), this );
}

/** Execute method will print data at each iteration */
void Execute(itk::Object *caller, const itk::EventObject & event)
{
    Execute( (const itk::Object *)caller, event);
}

void Execute(const itk::Object *, const itk::EventObject & event)
{
    if( typeid( event ) == typeid( itk::StartEvent ) )
    {
        std::cout << std::endl << "Position                Value";
        std::cout << std::endl << std::endl;
    }
    else if( typeid( event ) == typeid( itk::IterationEvent ) )
    {
        std::cout << m_Optimizer->GetCurrentIteration() << "    ";
        std::cout << m_Optimizer->GetValue() << "    ";
        std::cout << m_Optimizer->GetCurrentPosition() << std::endl;
    }
    else if( typeid( event ) == typeid( itk::EndEvent ) )
    {
        std::cout << std::endl << std::endl;
        std::cout << "After " << m_Optimizer->GetCurrentIteration();
        std::cout << " iterations " << std::endl;
        std::cout << "Solution is    = " << m_Optimizer->GetCurrentPosition();
        std::cout << std::endl;
    }
}

```

This command will be invoked at every iteration of the optimizer and will print out the current combination of transform parameters.

Consider now the most critical component of this new registration approach: the metric. This component evaluates the match between the SpatialObject and the Image. The smoothness and regularity of the metric determine the difficulty of the task assigned to the optimizer. In this case, we use a very robust optimizer that should be able to find its way even in the most discontinuous cost functions. The metric to be implemented should derive from the ImageToSpatialObject-Metric class.

The following code implements a simple metric that computes the sum of the pixels that are inside the spatial object. In fact, the metric maximum is obtained when the model and the image are aligned. The metric is templated over the type of the `SpatialObject` and the type of the `Image`.

```
template <typename TFixedImage, typename TMovingSpatialObject>
class SimpleImageToSpatialObjectMetric :
    public itk::ImageToSpatialObjectMetric<TFixedImage,TMovingSpatialObject>
{
```

The fundamental operation of the metric is its `GetValue()` method. It is in this method that the fitness value is computed. In our current example, the fitness is computed over the points of the `SpatialObject`. For each point, its coordinates are mapped through the transform into image space. The resulting point is used to evaluate the image and the resulting value is accumulated in a sum. Since we are not allowing scale changes, the optimal value of the sum will result when all the `SpatialObject` points are mapped on the white regions of the image. Note that the argument for the `GetValue()` method is the array of parameters of the transform.

```
MeasureType    GetValue( const ParametersType & parameters ) const
{
    double value;
    this->m_Transform->SetParameters( parameters );

    PointListType::const_iterator it = m_PointList.begin();

    typename TFixedImage::SizeType size =
        this->m_FixedImage->GetBufferedRegion().GetSize();

    itk::Index<2> index;
    itk::Index<2> start = this->m_FixedImage->GetBufferedRegion().GetIndex();

    value = 0;
    while(it != m_PointList.end())
    {
        PointType transformedPoint = this->m_Transform->TransformPoint(*it);
        this->m_FixedImage->TransformPhysicalPointToIndex(transformedPoint,index);
        if(    index[0]> start[0]
            && index[1]> start[1]
            && index[0]< static_cast< signed long >( size[0] )
            && index[1]< static_cast< signed long >( size[1] ) )
        {
            value += this->m_FixedImage->GetPixel(index);
        }
        it++;
    }
    return value;
}
```

Having defined all the registration components we are ready to put the pieces together and implement the registration process.

First we instantiate the `GroupSpatialObject` and `EllipseSpatialObject`. These two objects are parameterized by the dimension of the space. In our current example a *2D* instantiation is created.

```
typedef itk::GroupSpatialObject< 2 >      GroupType;
typedef itk::EllipseSpatialObject< 2 >    EllipseType;
```

The image is instantiated in the following lines using the pixel type and the space dimension. This image uses a `float` pixel type since we plan to blur it in order to increase the capture radius of the optimizer. Images of real pixel type behave better under blurring than those of integer pixel type.

```
typedef itk::Image< float, 2 >           ImageType;
```

Here is where the fun begins! In the following lines we create the `EllipseSpatialObjects` using their `New()` methods, and assigning the results to `SmartPointers`. These lines will create three ellipses.

```
EllipseType::Pointer ellipse1 = EllipseType::New();
EllipseType::Pointer ellipse2 = EllipseType::New();
EllipseType::Pointer ellipse3 = EllipseType::New();
```

Every class deriving from `SpatialObject` has particular parameters enabling the user to tailor its shape. In the case of the `EllipseSpatialObject`, `SetRadius()` is used to define the ellipse size. An additional `SetRadius(Array)` method allows the user to define the ellipse axes independently.

```
ellipse1->SetRadius( 10.0 );
ellipse2->SetRadius( 10.0 );
ellipse3->SetRadius( 10.0 );
```

The ellipses are created centered in space by default. We use the following lines of code to arrange the ellipses in a triangle. The spatial transform intrinsically associated with the object is accessed by the `GetTransform()` method. This transform can define a translation in space with the `SetOffset()` method. We take advantage of this feature to place the ellipses at particular points in space.

```
EllipseType::TransformType::OffsetType offset;
offset[ 0 ] = 100.0;
offset[ 1 ] = 40.0;
```



```

ellipse1->GetObjectToParentTransform()->SetOffset(offset);
ellipse1->ComputeObjectToWorldTransform();

offset[ 0 ] = 40.0;
offset[ 1 ] = 150.0;
ellipse2->GetObjectToParentTransform()->SetOffset(offset);
ellipse2->ComputeObjectToWorldTransform();

offset[ 0 ] = 150.0;
offset[ 1 ] = 150.0;
ellipse3->GetObjectToParentTransform()->SetOffset(offset);
ellipse3->ComputeObjectToWorldTransform();

```

Note that after a change has been made in the transform, the `SpatialObject` invokes the method `ComputeGlobalTransform()` in order to update its global transform. The reason for doing this is that `SpatialObjects` can be arranged in hierarchies. It is then possible to change the position of a set of spatial objects by moving the parent of the group.

Now we add the three `EllipseSpatialObjects` to a `GroupSpatialObject` that will be subsequently passed on to the registration method. The `GroupSpatialObject` facilitates the management of the three ellipses as a higher level structure representing a complex shape. Groups can be nested any number of levels in order to represent shapes with higher detail.

```

GroupType::Pointer group = GroupType::New();
group->AddSpatialObject( ellipse1 );
group->AddSpatialObject( ellipse2 );
group->AddSpatialObject( ellipse3 );

```

Having the geometric model ready, we proceed to generate the binary image representing the imprint of the space occupied by the ellipses. The `SpatialObjectToImageFilter` is used to that end. Note that this filter is instantiated over the spatial object used and the image type to be generated.

```

typedef itk::SpatialObjectToImageFilter< GroupType, ImageType >
    SpatialObjectToImageFilterType;

```

With the defined type, we construct a filter using the `New()` method. The newly created filter is assigned to a `SmartPointer`.

```

SpatialObjectToImageFilterType::Pointer imageFilter =
    SpatialObjectToImageFilterType::New();

```

The `GroupSpatialObject` is passed as input to the filter.

```

imageFilter->SetInput( group );

```

The `itk::SpatialObjectToImageFilter` acts as a resampling filter. Therefore it requires the user to define the size of the desired output image. This is specified with the `SetSize()` method.

```
ImageType::SizeType size;
size[ 0 ] = 200;
size[ 1 ] = 200;
imageFilter->SetSize( size );
```

Finally we trigger the execution of the filter by calling the `Update()` method.

```
imageFilter->Update();
```

In order to obtain a smoother metric, we blur the image using a `itk::DiscreteGaussianImageFilter`. This extends the capture radius of the metric and produce a more continuous cost function to optimize. The following lines instantiate the Gaussian filter and create one object of this type using the `New()` method.

```
typedef itk::DiscreteGaussianImageFilter< ImageType, ImageType >
    GaussianFilterType;
GaussianFilterType::Pointer gaussianFilter = GaussianFilterType::New();
```

The output of the `SpatialObjectToImageFilter` is connected as input to the `DiscreteGaussianImageFilter`.

```
gaussianFilter->SetInput( imageFilter->GetOutput() );
```

The variance of the filter is defined as a large value in order to increase the capture radius. Finally the execution of the filter is triggered using the `Update()` method.

```
const double variance = 20;
gaussianFilter->SetVariance(variance);
gaussianFilter->Update();
```

The following lines instantiate the type of the `itk::ImageToSpatialObjectRegistrationMethod` method and instantiate a registration object with the `New()` method. Note that the registration type is templated over the Image and the SpatialObject types. The spatial object in this case is the group of spatial objects.

```
typedef itk::ImageToSpatialObjectRegistrationMethod< ImageType, GroupType >
    RegistrationType;
RegistrationType::Pointer registration = RegistrationType::New();
```

Now we instantiate the metric that is templated over the image type and the spatial object type. As usual, the `New()` method is used to create an object.

```
typedef SimpleImageToSpatialObjectMetric< ImageType, GroupType > MetricType;
MetricType::Pointer metric = MetricType::New();
```

An interpolator will be needed to evaluate the image at non-grid positions. Here we instantiate a linear interpolator type.

```
typedef itk::LinearInterpolateImageFunction< ImageType, double >
    InterpolatorType;
InterpolatorType::Pointer interpolator = InterpolatorType::New();
```

The following lines instantiate the evolutionary optimizer.

```
typedef itk::OnePlusOneEvolutionaryOptimizer OptimizerType;
OptimizerType::Pointer optimizer = OptimizerType::New();
```

Next, we instantiate the transform class. In this case we use the Euler2DTransform that implements a rigid transform in 2D space.

```
typedef itk::Euler2DTransform<> TransformType;
TransformType::Pointer transform = TransformType::New();
```

Evolutionary algorithms are based on testing random variations of parameters. In order to support the computation of random values, ITK provides a family of random number generators. In this example, we use the `itk::NormalVariateGenerator` which generates values with a normal distribution.

```
itk::Statistics::NormalVariateGenerator::Pointer generator
    = itk::Statistics::NormalVariateGenerator::New();
```

The random number generator must be initialized with a seed.

```
generator->Initialize(12345);
```

The `OnePlusOneEvolutionaryOptimizer` is initialized by specifying the random number generator, the number of samples for the initial population and the maximum number of iterations.

```
optimizer->SetNormalVariateGenerator( generator );
optimizer->Initialize( 10 );
optimizer->SetMaximumIteration( 400 );
```

As in previous registration examples, we take care to normalize the dynamic range of the different transform parameters. In particular, we must compensate for the ranges of the angle and translations of the Euler2DTransform. In order to achieve this goal, we provide an array of scales to the optimizer.

```

TransformType::ParametersType parametersScale;
parametersScale.set_size(3);
parametersScale[0] = 1000; // angle scale

for( unsigned int i=1; i<3; i++ )
{
    parametersScale[i] = 2; // offset scale
}
optimizer->SetScales( parametersScale );

```

Here we instantiate the Command object that will act as an observer of the registration method and print out parameters at each iteration. Earlier, we defined this command as a class templated over the optimizer type. Once it is created with the `New()` method, we connect the optimizer to the command.

```

typedef IterationCallback< OptimizerType > IterationCallbackType;
IterationCallbackType::Pointer callback = IterationCallbackType::New();
callback->SetOptimizer( optimizer );

```

All the components are plugged into the `ImageToSpatialObjectRegistrationMethod` object. The typical `Set()` methods are used here. Note the use of the `SetMovingSpatialObject()` method for connecting the spatial object. We provide the blurred version of the original synthetic binary image as the input image.

```

registration->SetFixedImage( gaussianFilter->GetOutput() );
registration->SetMovingSpatialObject( group );
registration->SetTransform( transform );
registration->SetInterpolator( interpolator );
registration->SetOptimizer( optimizer );
registration->SetMetric( metric );

```

The initial set of transform parameters is passed to the registration method using the `SetInitialTransformParameters()` method. Note that since our original model is already registered with the synthetic image, we introduce an artificial mis-registration in order to initialize the optimization at some point away from the optimal value.

```

TransformType::ParametersType initialParameters(
    transform->GetNumberOfParameters() );

initialParameters[0] = 0.2;    // Angle
initialParameters[1] = 7.0;    // Offset X
initialParameters[2] = 6.0;    // Offset Y
registration->SetInitialTransformParameters(initialParameters);

```

Due to the character of the metric used to evaluate the fitness between the spatial object and the image, we must tell the optimizer that we are interested in finding the maximum value of the

metric. Some metrics associate low numeric values with good matching, while others associate high numeric values with good matching. The `MaximizeOn()` and `MaximizeOff()` methods allow the user to deal with both types of metrics.

```
optimizer->MaximizeOn();
```

Finally, we trigger the execution of the registration process with the `StartRegistration()` method. We place this call in a `try/catch` block in case any exception is thrown during the process.

```
try
{
    registration->StartRegistration();
}
catch( itk::ExceptionObject & exp )
{
    std::cerr << "Exception caught ! " << std::endl;
    std::cerr << exp << std::endl;
}
```

The set of transform parameters resulting from the registration can be recovered with the `GetLastTransformParameters()` method. This method returns the array of transform parameters that should be interpreted according to the implementation of each transform. In our current example, the `Euler2DTransform` has three parameters: the rotation angle, the translation in x and the translation in y .

```
RegistrationType::ParametersType finalParameters
    = registration->GetLastTransformParameters();

std::cout << "Final Solution is : " << finalParameters << std::endl;
```

The results are presented in Figure 8.53. The left side shows the evolution of the angle parameter as a function of iteration numbers, while the right side shows the (x,y) translation.

8.16 Point Set Registration

The classical algorithm for performing `PointSet` to `PointSet` registration is the Iterative Closest Point (ICP) algorithm. The following examples illustrate how this algorithm can be used in ITK.

The source code for this section can be found in the file `Examples/Patented/IterativeClosestPoint1.cxx`.

This example illustrates how to perform Iterative Closest Point (ICP) registration in ITK. The main class featured in this section is the `itk::EuclideanDistancePointMetric`.

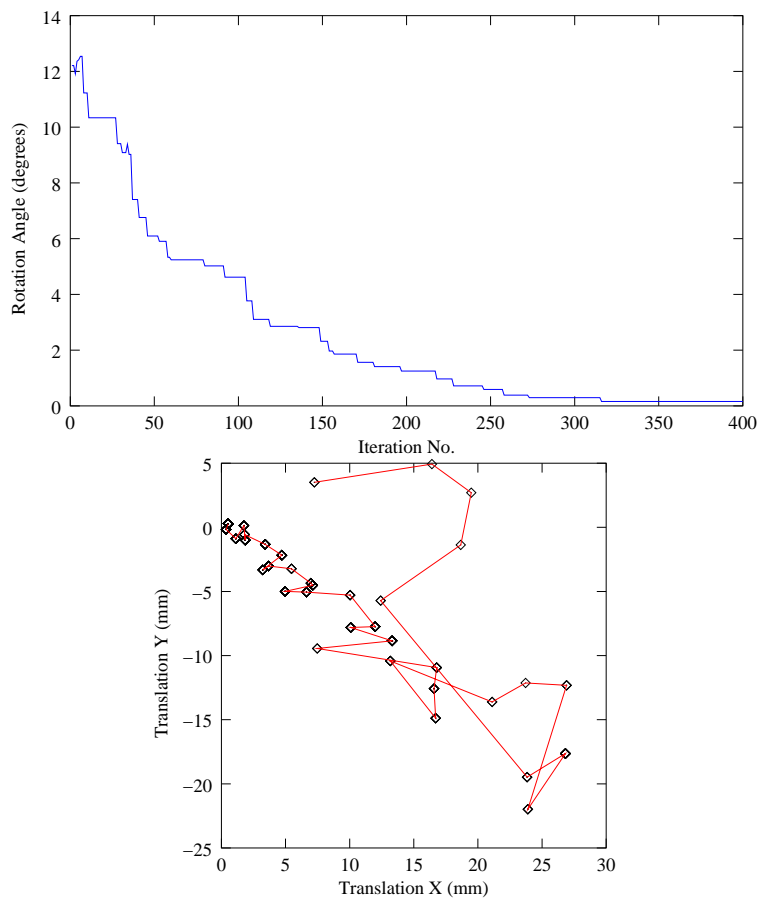


Figure 8.53: Plots of the angle and translation parameters for a registration process between an spatial object and an image.

```

#include "itkTranslationTransform.h"
#include "itkEuclideanDistancePointMetric.h"
#include "itkLevenbergMarquardtOptimizer.h"
#include "itkPointSet.h"
#include "itkPointSetToPointSetRegistrationMethod.h"
#include <iostream>
#include <fstream>

int main(int argc, char * argv[] )
{
    if( argc < 3 )
    {
        std::cerr << "Arguments Missing. " << std::endl;
        std::cerr << "Usage: IterativeClosestPoint1  fixedPointsFile  movingPointsFile " << std::endl;
        return 1;
    }

    const unsigned int Dimension = 2;

    typedef itk::PointSet< float, Dimension >  PointSetType;

    PointSetType::Pointer fixedPointSet = PointSetType::New();
    PointSetType::Pointer movingPointSet = PointSetType::New();

    typedef PointSetType::PointType  PointType;

    typedef PointSetType::PointsContainer  PointsContainer;

    PointsContainer::Pointer fixedPointContainer = PointsContainer::New();
    PointsContainer::Pointer movingPointContainer = PointsContainer::New();

    PointType fixedPoint;
    PointType movingPoint;

    // Read the file containing coordinates of fixed points.
    std::ifstream  fixedFile;
    fixedFile.open( argv[1] );
    if( fixedFile.fail() )
    {
        std::cerr << "Error opening points file with name : " << std::endl;
        std::cerr << argv[1] << std::endl;
        return 2;
    }

    unsigned int pointId = 0;
    fixedFile >> fixedPoint;

```

```

while( !fixedFile.eof() )
{
    fixedPointContainer->InsertElement( pointId, fixedPoint );
    fixedFile >> fixedPoint;
    pointId++;
}
fixedPointSet->SetPoints( fixedPointContainer );
std::cout << "Number of fixed Points = " << fixedPointSet->GetNumberOfPoints() << std::endl;

// Read the file containing coordinates of moving points.
std::ifstream movingFile;
movingFile.open( argv[2] );
if( movingFile.fail() )
{
    std::cerr << "Error opening points file with name : " << std::endl;
    std::cerr << argv[2] << std::endl;
    return 2;
}

pointId = 0;
movingFile >> movingPoint;
while( !movingFile.eof() )
{
    movingPointContainer->InsertElement( pointId, movingPoint );
    movingFile >> movingPoint;
    pointId++;
}
movingPointSet->SetPoints( movingPointContainer );
std::cout << "Number of moving Points = " << movingPointSet->GetNumberOfPoints() << std::endl;

//-----
// Set up the Metric
//-----
typedef itk::EuclideanDistancePointMetric<
                                PointSetType,
                                PointSetType>
                                MetricType;

typedef MetricType::TransformType TransformBaseType;
typedef TransformBaseType::ParametersType ParametersType;
typedef TransformBaseType::JacobianType JacobianType;

MetricType::Pointer metric = MetricType::New();

//-----

```



```

// Set up a Transform
//-----

typedef itk::TranslationTransform< double, Dimension >      TransformType;

TransformType::Pointer transform = TransformType::New();

// Optimizer Type
typedef itk::LevenbergMarquardtOptimizer OptimizerType;

OptimizerType::Pointer optimizer = OptimizerType::New();
optimizer->SetUseCostFunctionGradient(false);

// Registration Method
typedef itk::PointSetToPointSetRegistrationMethod<
                                   PointSetType,
                                   PointSetType >
                                   RegistrationType;

RegistrationType::Pointer registration = RegistrationType::New();

// Scale the translation components of the Transform in the Optimizer
OptimizerType::ScalesType scales( transform->GetNumberOfParameters() );
scales.Fill( 0.01 );

unsigned long   numberOfIterations = 100;
double         gradientTolerance  = 1e-5;    // convergence criterion
double         valueTolerance     = 1e-5;    // convergence criterion
double         epsilonFunction    = 1e-6;    // convergence criterion

optimizer->SetScales( scales );
optimizer->SetNumberOfIterations( numberOfIterations );
optimizer->SetValueTolerance( valueTolerance );
optimizer->SetGradientTolerance( gradientTolerance );
optimizer->SetEpsilonFunction( epsilonFunction );

// Start from an Identity transform (in a normal case, the user
// can probably provide a better guess than the identity...
transform->SetIdentity();

registration->SetInitialTransformParameters( transform->GetParameters() );

//-----
// Connect all the components required for Registration
//-----

```

```

registration->SetMetric(          metric          );
registration->SetOptimizer(       optimizer       );
registration->SetTransform(       transform       );
registration->SetFixedPointSet(   fixedPointSet   );
registration->SetMovingPointSet(  movingPointSet  );

try
{
    registration->StartRegistration();
}
catch( itk::ExceptionObject & e )
{
    std::cout << e << std::endl;
    return EXIT_FAILURE;
}

std::cout << "Solution = " << transform->GetParameters() << std::endl;

```

The source code for this section can be found in the file
Examples/Patented/IterativeClosestPoint2.cxx.

This example illustrates how to perform Iterative Closest Point (ICP) registration in ITK using sets of 3D points.

```

#include "itkEuler3DTransform.h"
#include "itkEuclideanDistancePointMetric.h"
#include "itkLevenbergMarquardtOptimizer.h"
#include "itkPointSet.h"
#include "itkPointSetToPointSetRegistrationMethod.h"
#include <iostream>
#include <fstream>

int main(int argc, char * argv[] )
{
    if( argc < 3 )
    {
        std::cerr << "Arguments Missing. " << std::endl;
        std::cerr << "Usage:  IterativeClosestPoint1  fixedPointsFile  movingPointsFile " << std::endl;
        return 1;
    }

    const unsigned int Dimension = 3;

```

```

typedef itk::PointSet< float, Dimension >   PointSetType;

PointSetType::Pointer fixedPointSet  = PointSetType::New();
PointSetType::Pointer movingPointSet = PointSetType::New();

typedef PointSetType::PointType      PointType;

typedef PointSetType::PointsContainer PointsContainer;

PointsContainer::Pointer fixedPointContainer  = PointsContainer::New();
PointsContainer::Pointer movingPointContainer = PointsContainer::New();

PointType fixedPoint;
PointType movingPoint;

// Read the file containing coordinates of fixed points.
std::ifstream  fixedFile;
fixedFile.open( argv[1] );
if( fixedFile.fail() )
{
    std::cerr << "Error opening points file with name : " << std::endl;
    std::cerr << argv[1] << std::endl;
    return 2;
}

unsigned int pointId = 0;
fixedFile >> fixedPoint;
while( !fixedFile.eof() )
{
    fixedPointContainer->InsertElement( pointId, fixedPoint );
    fixedFile >> fixedPoint;
    pointId++;
}
fixedPointSet->SetPoints( fixedPointContainer );
std::cout << "Number of fixed Points = " << fixedPointSet->GetNumberOfPoints() << std::endl;

// Read the file containing coordinates of moving points.
std::ifstream  movingFile;
movingFile.open( argv[2] );
if( movingFile.fail() )
{
    std::cerr << "Error opening points file with name : " << std::endl;
    std::cerr << argv[2] << std::endl;
    return 2;
}

```

```

pointId = 0;
movingFile >> movingPoint;
while( !movingFile.eof() )
{
    movingPointContainer->InsertElement( pointId, movingPoint );
    movingFile >> movingPoint;
    pointId++;
}
movingPointSet->SetPoints( movingPointContainer );
std::cout << "Number of moving Points = " << movingPointSet->GetNumberOfPoints() << std::endl;

//-----
// Set up the Metric
//-----
typedef itk::EuclideanDistancePointMetric<
                                PointSetType,
                                PointSetType>
                                MetricType;

typedef MetricType::TransformType TransformBaseType;
typedef TransformBaseType::ParametersType ParametersType;
typedef TransformBaseType::JacobianType JacobianType;

MetricType::Pointer metric = MetricType::New();

//-----
// Set up a Transform
//-----

typedef itk::Euler3DTransform< double > TransformType;

TransformType::Pointer transform = TransformType::New();

// Optimizer Type
typedef itk::LevenbergMarquardtOptimizer OptimizerType;

OptimizerType::Pointer optimizer = OptimizerType::New();
optimizer->SetUseCostFunctionGradient(false);

// Registration Method
typedef itk::PointSetToPointSetRegistrationMethod<
                                PointSetType,
                                PointSetType >
                                RegistrationType;

```

```

RegistrationType::Pointer registration = RegistrationType::New();

// Scale the translation components of the Transform in the Optimizer
OptimizerType::ScalesType scales( transform->GetNumberOfParameters() );

const double translationScale = 1000.0; // dynamic range of translations
const double rotationScale    = 1.0;    // dynamic range of rotations

scales[0] = 1.0 / rotationScale;
scales[1] = 1.0 / rotationScale;
scales[2] = 1.0 / rotationScale;
scales[3] = 1.0 / translationScale;
scales[4] = 1.0 / translationScale;
scales[5] = 1.0 / translationScale;

unsigned long  numberOfIterations = 2000;
double         gradientTolerance  = 1e-4; // convergence criterion
double         valueTolerance     = 1e-4; // convergence criterion
double         epsilonFunction    = 1e-5; // convergence criterion

optimizer->SetScales( scales );
optimizer->SetNumberOfIterations( numberOfIterations );
optimizer->SetValueTolerance( valueTolerance );
optimizer->SetGradientTolerance( gradientTolerance );
optimizer->SetEpsilonFunction( epsilonFunction );

// Start from an Identity transform (in a normal case, the user
// can probably provide a better guess than the identity...
transform->SetIdentity();

registration->SetInitialTransformParameters( transform->GetParameters() );

//-----
// Connect all the components required for Registration
//-----
registration->SetMetric(          metric          );
registration->SetOptimizer(      optimizer      );
registration->SetTransform(      transform      );
registration->SetFixedPointSet(  fixedPointSet  );
registration->SetMovingPointSet( movingPointSet );

try
{
    registration->StartRegistration();
}
catch( itk::ExceptionObject & e )

```

```

    {
        std::cout << e << std::endl;
        return EXIT_FAILURE;
    }

    std::cout << "Solution = " << transform->GetParameters() << std::endl;

```

The source code for this section can be found in the file
Examples/Patented/IterativeClosestPoint3.cxx.

This example illustrates how to perform Iterative Closest Point (ICP) registration in ITK using a DistanceMap in order to increase the performance. There is of course a trade-off between the time needed for computing the DistanceMap and the time saving obtained by its repeated use during the iterative computation of the point to point distances. It is then necessary in practice to ponder both factors.

`itk::EuclideanDistancePointMetric.`

```

#include "itkTranslationTransform.h"
#include "itkEuclideanDistancePointMetric.h"
#include "itkLevenbergMarquardtOptimizer.h"
#include "itkPointSet.h"
#include "itkPointSetToPointSetRegistrationMethod.h"
#include "itkDanielssonDistanceMapImageFilter.h"
#include "itkPointSetToImageFilter.h"
#include <iostream>
#include <fstream>

int main(int argc, char * argv[] )
{
    if( argc < 3 )
    {
        std::cerr << "Arguments Missing. " << std::endl;
        std::cerr << "Usage:  IterativeClosestPoint1  fixedPointsFile  movingPointsFile " << std::endl;
        return 1;
    }

    const unsigned int Dimension = 2;

    typedef itk::PointSet< float, Dimension >  PointSetType;

    PointSetType::Pointer fixedPointSet  = PointSetType::New();
    PointSetType::Pointer movingPointSet = PointSetType::New();

```

```

typedef PointSetType::PointType    PointType;

typedef PointSetType::PointsContainer  PointsContainer;

PointsContainer::Pointer fixedPointContainer  = PointsContainer::New();
PointsContainer::Pointer movingPointContainer = PointsContainer::New();

PointType fixedPoint;
PointType movingPoint;

// Read the file containing coordinates of fixed points.
std::ifstream  fixedFile;
fixedFile.open( argv[1] );
if( fixedFile.fail() )
{
    std::cerr << "Error opening points file with name : " << std::endl;
    std::cerr << argv[1] << std::endl;
    return 2;
}

unsigned int pointId = 0;
fixedFile >> fixedPoint;
while( !fixedFile.eof() )
{
    fixedPointContainer->InsertElement( pointId, fixedPoint );
    fixedFile >> fixedPoint;
    pointId++;
}
fixedPointSet->SetPoints( fixedPointContainer );
std::cout << "Number of fixed Points = " << fixedPointSet->GetNumberOfPoints() << std::endl;

// Read the file containing coordinates of moving points.
std::ifstream  movingFile;
movingFile.open( argv[2] );
if( movingFile.fail() )
{
    std::cerr << "Error opening points file with name : " << std::endl;
    std::cerr << argv[2] << std::endl;
    return 2;
}

pointId = 0;
movingFile >> movingPoint;
while( !movingFile.eof() )
{

```

```

    movingPointContainer->InsertElement( pointId, movingPoint );
    movingFile >> movingPoint;
    pointId++;
}
movingPointSet->SetPoints( movingPointContainer );
std::cout << "Number of moving Points = " << movingPointSet->GetNumberOfPoints() << std::endl;

//-----
// Set up the Metric
//-----
typedef itk::EuclideanDistancePointMetric<
                                PointSetType,
                                PointSetType>
                                MetricType;

typedef MetricType::TransformType TransformBaseType;
typedef TransformBaseType::ParametersType ParametersType;
typedef TransformBaseType::JacobianType JacobianType;

MetricType::Pointer metric = MetricType::New();

//-----
// Set up a Transform
//-----

typedef itk::TranslationTransform< double, Dimension > TransformType;

TransformType::Pointer transform = TransformType::New();

// Optimizer Type
typedef itk::LevenbergMarquardtOptimizer OptimizerType;

OptimizerType::Pointer optimizer = OptimizerType::New();
optimizer->SetUseCostFunctionGradient(false);

// Registration Method
typedef itk::PointSetToPointSetRegistrationMethod<
                                PointSetType,
                                PointSetType >
                                RegistrationType;

RegistrationType::Pointer registration = RegistrationType::New();

// Scale the translation components of the Transform in the Optimizer
OptimizerType::ScaleType scales( transform->GetNumberOfParameters() );

```



```

scales.Fill( 0.01 );

unsigned long   numberOfIterations = 100;
double         gradientTolerance  = 1e-5;    // convergence criterion
double         valueTolerance     = 1e-5;    // convergence criterion
double         epsilonFunction    = 1e-6;    // convergence criterion

optimizer->SetScales( scales );
optimizer->SetNumberOfIterations( numberOfIterations );
optimizer->SetValueTolerance( valueTolerance );
optimizer->SetGradientTolerance( gradientTolerance );
optimizer->SetEpsilonFunction( epsilonFunction );

// Start from an Identity transform (in a normal case, the user
// can probably provide a better guess than the identity...
transform->SetIdentity();

registration->SetInitialTransformParameters( transform->GetParameters() );

//-----
// Connect all the components required for Registration
//-----
registration->SetMetric(          metric          );
registration->SetOptimizer(      optimizer      );
registration->SetTransform(      transform      );
registration->SetFixedPointSet(  fixedPointSet  );
registration->SetMovingPointSet( movingPointSet );

//-----
// Prepare the Distance Map in order to accelerate
// distance computations.
//-----
//
// First map the Fixed Points into a binary image.
// This is needed because the DanielssonDistance
// filter expects an image as input.
//
//-----
typedef itk::Image< unsigned char,  Dimension >  BinaryImageType;

typedef itk::PointSetToImageFilter<
    PointSetType,
    BinaryImageType> PointsToImageFilterType;

PointsToImageFilterType::Pointer pointsToImageFilter = PointsToImageFilterType::New();

```

```

pointsToImageFilter->SetInput( fixedPointSet );

BinaryImageType::SpacingType spacing;
spacing.Fill( 1.0 );

BinaryImageType::PointType origin;
origin.Fill( 0.0 );

pointsToImageFilter->SetSpacing( spacing );
pointsToImageFilter->SetOrigin( origin );

pointsToImageFilter->Update();

BinaryImageType::Pointer binaryImage = pointsToImageFilter->GetOutput();

typedef itk::Image< unsigned short, Dimension > DistanceImageType;

typedef itk::DanielssonDistanceMapImageFilter<
    BinaryImageType,
    DistanceImageType> DistanceFilterType;

DistanceFilterType::Pointer distanceFilter = DistanceFilterType::New();

distanceFilter->SetInput( binaryImage );

distanceFilter->Update();

metric->SetDistanceMap( distanceFilter->GetOutput() );

try
{
    registration->StartRegistration();
}
catch( itk::ExceptionObject & e )
{
    std::cout << e << std::endl;
    return EXIT_FAILURE;
}

std::cout << "Solution = " << transform->GetParameters() << std::endl;

```

Segmentation

Segmentation of medical images is a challenging task. A myriad of different methods have been proposed and implemented in recent years. In spite of the huge effort invested in this problem, there is no single approach that can generally solve the problem of segmentation for the large variety of image modalities existing today.

The most effective segmentation algorithms are obtained by carefully customizing combinations of components. The parameters of these components are tuned for the characteristics of the image modality used as input and the features of the anatomical structure to be segmented.

The Insight Toolkit provides a basic set of algorithms that can be used to develop and customize a full segmentation application. Some of the most commonly used segmentation components are described in the following sections.

9.1 Region Growing

Region growing algorithms have proven to be an effective approach for image segmentation. The basic approach of a region growing algorithm is to start from a seed region (typically one or more pixels) that are considered to be inside the object to be segmented. The pixels neighboring this region are evaluated to determine if they should also be considered part of the object. If so, they are added to the region and the process continues as long as new pixels are added to the region. Region growing algorithms vary depending on the criteria used to decide whether a pixel should be included in the region or not, the type connectivity used to determine neighbors, and the strategy used to visit neighboring pixels.

Several implementations of region growing are available in ITK. This section describes some of the most commonly used.

9.1.1 Connected Threshold

A simple criterion for including pixels in a growing region is to evaluate intensity value inside a specific interval.

The source code for this section can be found in the file `Examples/Segmentation/ConnectedThresholdImageFilter.cxx`.

The following example illustrates the use of the `itk::ConnectedThresholdImageFilter`. This filter uses the flood fill iterator. Most of the algorithmic complexity of a region growing method comes from visiting neighboring pixels. The flood fill iterator assumes this responsibility and greatly simplifies the implementation of the region growing algorithm. Thus the algorithm is left to establish a criterion to decide whether a particular pixel should be included in the current region or not.

The criterion used by the `ConnectedThresholdImageFilter` is based on an interval of intensity values provided by the user. Values of lower and upper threshold should be provided. The region growing algorithm includes those pixels whose intensities are inside the interval.

$$I(\mathbf{X}) \in [\text{lower}, \text{upper}] \quad (9.1)$$

Let's look at the minimal code required to use this algorithm. First, the following header defining the `ConnectedThresholdImageFilter` class must be included.

```
#include "itkConnectedThresholdImageFilter.h"
```

Noise present in the image can reduce the capacity of this filter to grow large regions. When faced with noisy images, it is usually convenient to pre-process the image by using an edge-preserving smoothing filter. Any of the filters discussed in Section 6.7.3 could be used to this end. In this particular example we use the `itk::CurvatureFlowImageFilter`, hence we need to include its header file.

```
#include "itkCurvatureFlowImageFilter.h"
```

We declare the image type based on a particular pixel type and dimension. In this case the float type is used for the pixels due to the requirements of the smoothing filter.

```
typedef float InternalPixelType;
const unsigned int Dimension = 2;
typedef itk::Image< InternalPixelType, Dimension > InternalImageType;
```

The smoothing filter is instantiated using the image type as a template parameter.

```
typedef itk::CurvatureFlowImageFilter< InternalImageType, InternalImageType >
CurvatureFlowImageFilterType;
```

Then the filter is created by invoking the `New()` method and assigning the result to a `itk::SmartPointer`.

```
CurvatureFlowImageFilterType::Pointer smoothing =
    CurvatureFlowImageFilterType::New();
```

We now declare the type of the region growing filter. In this case it is the `ConnectedThresholdImageFilter`.

```
typedef itk::ConnectedThresholdImageFilter< InternalImageType,
    InternalImageType > ConnectedFilterType;
```

Then we construct one filter of this class using the `New()` method.

```
ConnectedFilterType::Pointer connectedThreshold = ConnectedFilterType::New();
```

Now it is time to connect a simple, linear pipeline. A file reader is added at the beginning of the pipeline and a cast filter and writer are added at the end. The cast filter is required to convert float pixel types to integer types since only a few image file formats support float types.

```
smoothing->SetInput( reader->GetOutput() );
connectedThreshold->SetInput( smoothing->GetOutput() );
caster->SetInput( connectedThreshold->GetOutput() );
writer->SetInput( caster->GetOutput() );
```

The `CurvatureFlowImageFilter` requires a couple of parameters to be defined. The following are typical values for 2D images. However they may have to be adjusted depending on the amount of noise present in the input image.

```
smoothing->SetNumberOfIterations( 5 );
smoothing->SetTimeStep( 0.125 );
```

The `ConnectedThresholdImageFilter` has two main parameters to be defined. They are the lower and upper thresholds of the interval in which intensity values should fall in order to be included in the region. Setting these two values too close will not allow enough flexibility for the region to grow. Setting them too far apart will result in a region that engulfs the image.

```
connectedThreshold->SetLower( lowerThreshold );
connectedThreshold->SetUpper( upperThreshold );
```

The output of this filter is a binary image with zero-value pixels everywhere except on the extracted region. The intensity value set inside the region is selected with the method `SetReplaceValue()`

Structure	Seed Index	Lower	Upper	Output Image
White matter	(60,116)	150	180	Second from left in Figure 9.1
Ventricle	(81,112)	210	250	Third from left in Figure 9.1
Gray matter	(107,69)	180	210	Fourth from left in Figure 9.1

Table 9.1: Parameters used for segmenting some brain structures shown in Figure 9.1 with the filter `itk::ConnectedThresholdImageFilter`.

```
connectedThreshold->SetReplaceValue( 255 );
```

The initialization of the algorithm requires the user to provide a seed point. It is convenient to select this point to be placed in a *typical* region of the anatomical structure to be segmented. The seed is passed in the form of a `itk::Index` to the `SetSeed()` method.

```
connectedThreshold->SetSeed( index );
```

The invocation of the `Update()` method on the writer triggers the execution of the pipeline. It is usually wise to put update calls in a try/catch block in case errors occur and exceptions are thrown.

```
try
{
    writer->Update();
}
catch( itk::ExceptionObject & excep )
{
    std::cerr << "Exception caught !" << std::endl;
    std::cerr << excep << std::endl;
}
```

Let's run this example using as input the image `BrainProtonDensitySlice.png` provided in the directory `Examples/Data`. We can easily segment the major anatomical structures by providing seeds in the appropriate locations and defining values for the lower and upper thresholds. Figure 9.1 illustrates several examples of segmentation. The parameters used are presented in Table 9.1.

Notice that the gray matter is not being completely segmented. This illustrates the vulnerability of the region growing methods when the anatomical structures to be segmented do not have a homogeneous statistical distribution over the image space. You may want to experiment with different values of the lower and upper thresholds to verify how the accepted region will extend.

Another option for segmenting regions is to take advantage of the functionality provided by the `ConnectedThresholdImageFilter` for managing multiple seeds. The seeds can be passed one by one to the filter using the `AddSeed()` method. You could imagine a user interface in which an operator clicks on multiple points of the object to be segmented and each selected point is passed as a seed to this filter.

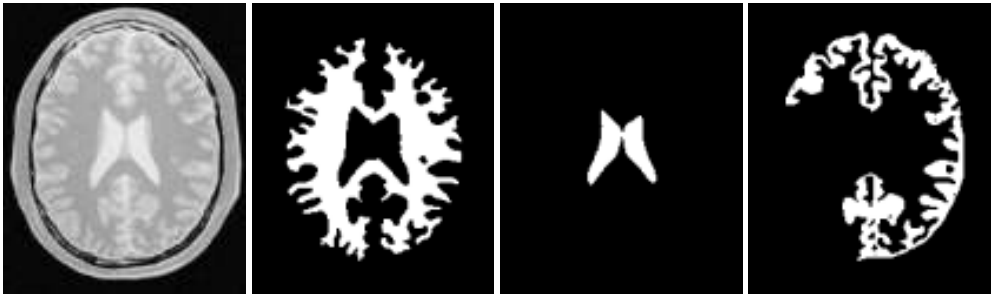


Figure 9.1: Segmentation results for the ConnectedThreshold filter for various seed points.

9.1.2 Otsu Segmentation

Another criterion for classifying pixels is to minimize the error of misclassification. The goal is to find a threshold that classifies the image into two clusters such that we minimize the area under the histogram for one cluster that lies on the other cluster's side of the threshold. This is equivalent to minimizing the within class variance or equivalently maximizing the between class variance.

The source code for this section can be found in the file `Examples/Filtering/OtsuThresholdImageFilter.cxx`.

This example illustrates how to use the `itk::OtsuThresholdImageFilter`.

```
#include "itkOtsuThresholdImageFilter.h"
```

The next step is to decide which pixel types to use for the input and output images.

```
typedef unsigned char InputPixelType;
typedef unsigned char OutputPixelType;
```

The input and output image types are now defined using their respective pixel types and dimensions.

```
typedef itk::Image< InputPixelType, 2 > InputImageType;
typedef itk::Image< OutputPixelType, 2 > OutputImageType;
```

The filter type can be instantiated using the input and output image types defined above.

```
typedef itk::OtsuThresholdImageFilter<
    InputImageType, OutputImageType > FilterType;
```

An `itk::ImageFileReader` class is also instantiated in order to read image data from a file. (See Section 7 on page 215 for more information about reading and writing data.)

```
typedef itk::ImageFileReader< InputImageType > ReaderType;
```

An `itk::ImageFileWriter` is instantiated in order to write the output image to a file.

```
typedef itk::ImageFileWriter< InputImageType > WriterType;
```

Both the filter and the reader are created by invoking their `New()` methods and assigning the result to `itk::SmartPointers`.

```
ReaderType::Pointer reader = ReaderType::New();
FilterType::Pointer filter = FilterType::New();
```

The image obtained with the reader is passed as input to the `OtsuThresholdImageFilter`.

```
filter->SetInput( reader->GetOutput() );
```

The method `SetOutsideValue()` defines the intensity value to be assigned to those pixels whose intensities are outside the range defined by the lower and upper thresholds. The method `SetInsideValue()` defines the intensity value to be assigned to pixels with intensities falling inside the threshold range.

```
filter->SetOutsideValue( outsideValue );
filter->SetInsideValue( insideValue );
```

The method `SetNumberOfHistogramBins()` defines the number of bins to be used for computing the histogram. This histogram will be used internally in order to compute the Otsu threshold.

```
filter->SetNumberOfHistogramBins( 128 );
```

The execution of the filter is triggered by invoking the `Update()` method. If the filter's output has been passed as input to subsequent filters, the `Update()` call on any posterior filters in the pipeline will indirectly trigger the update of this filter.

```
filter->Update();
```

We print out here the Threshold value that was computed internally by the filter. For this we invoke the `GetThreshold` method.

```
int threshold = filter->GetThreshold();
std::cout << "Threshold = " << threshold << std::endl;
```

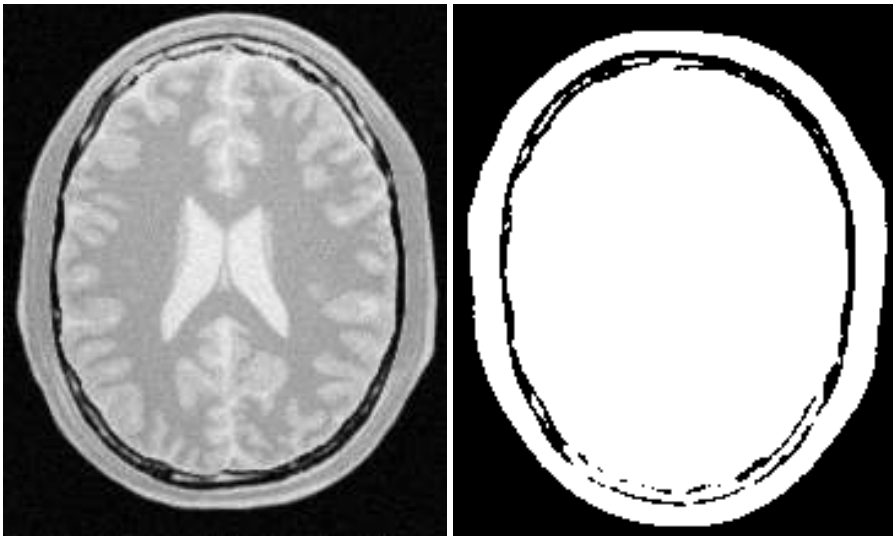



Figure 9.2: Effect of the `OtsuThresholdImageFilter` on a slice from a MRI proton density image of the brain.

Figure 9.2 illustrates the effect of this filter on a MRI proton density image of the brain. This figure shows the limitations of this filter for performing segmentation by itself. These limitations are particularly noticeable in noisy images and in images lacking spatial uniformity as is the case with MRI due to field bias.

The following classes provide similar functionality:

- `itk::ThresholdImageFilter`

The source code for this section can be found in the file `Examples/Filtering/OtsuMultipleThresholdImageFilter.cxx`.

This example illustrates how to use the `itk::OtsuMultipleThresholdsCalculator`.

```
#include "itkOtsuMultipleThresholdsCalculator.h"
```

`OtsuMultipleThresholdsCalculator` calculates thresholds for a give histogram so as to maximize the between-class variance. We use `ScalarImageToHistogramGenerator` to generate histograms

```
typedef itk::Statistics::ScalarImageToHistogramGenerator< InputImageType >
    ScalarImageToHistogramGeneratorType;
typedef itk::OtsuMultipleThresholdsCalculator<
    ScalarImageToHistogramGeneratorType::HistogramType >
    CalculatorType;
```

Once thresholds are computed we will use `BinaryThresholdImageFilter` to segment the input image into segments.

```
typedef itk::BinaryThresholdImageFilter< InputImageType, OutputImageType > FilterType;

ScalarImageToHistogramGeneratorType::Pointer
    scalarImageToHistogramGenerator = ScalarImageToHistogramGeneratorType::New();
CalculatorType::Pointer calculator = CalculatorType::New();
FilterType::Pointer filter = FilterType::New();

scalarImageToHistogramGenerator->SetNumberOfBins(256);
calculator->SetNumberOfThresholds(atoi(argv[4]));
```

The pipeline will look as follows:

```
scalarImageToHistogramGenerator->SetInput(reader->GetOutput());
calculator->SetInputHistogram(scalarImageToHistogramGenerator->GetOutput());
filter->SetInput( reader->GetOutput() );
writer->SetInput(filter->GetOutput());
```

Thresholds are obtained using the `GetOutput` method

```
const CalculatorType::OutputType &thresholdVector = calculator->GetOutput();
CalculatorType::OutputType::const_iterator itNum = thresholdVector.begin();

for(; itNum < thresholdVector.end(); itNum++)
{
    int otsuThreshold = static_cast<OutputPixelType> ((*itNum)+0.5);
    std::cout << "OtsuThreshold["
        << (int)(itNum - thresholdVector.begin())
        << "] = " << otsuThreshold << std::endl;
}
```

9.1.3 Neighborhood Connected

The source code for this section can be found in the file `Examples/Segmentation/NeighborhoodConnectedImageFilter.cxx`.

The following example illustrates the use of the `itk::NeighborhoodConnectedImageFilter`. This filter is a close variant of the `itk::ConnectedThresholdImageFilter`. On one hand, the `ConnectedThresholdImageFilter` accepts a pixel in the region if its intensity is in the interval defined by two user-provided threshold values. The `NeighborhoodConnectedImageFilter`, on the other hand, will only accept a pixel if **all** its neighbors have intensities that fit in the interval. The size of the neighborhood to be considered around each pixel is defined by a user-provided integer radius.

The reason for considering the neighborhood intensities instead of only the current pixel intensity is that small structures are less likely to be accepted in the region. The operation of this filter

is equivalent to applying the `ConnectedThresholdImageFilter` followed by mathematical morphology erosion using a structuring element of the same shape as the neighborhood provided to the `NeighborhoodConnectedImageFilter`.

```
#include "itkNeighborhoodConnectedImageFilter.h"
```

The `itk::CurvatureFlowImageFilter` is used here to smooth the image while preserving edges.

```
#include "itkCurvatureFlowImageFilter.h"
```

We now define the image type using a particular pixel type and image dimension. In this case the float type is used for the pixels due to the requirements of the smoothing filter.

```
typedef float InternalPixelType;
const unsigned int Dimension = 2;
typedef itk::Image< InternalPixelType, Dimension > InternalImageType;
```

The smoothing filter type is instantiated using the image type as a template parameter.

```
typedef itk::CurvatureFlowImageFilter<InternalImageType, InternalImageType>
CurvatureFlowImageFilterType;
```

Then, the filter is created by invoking the `New()` method and assigning the result to a `itk::SmartPointer`.

```
CurvatureFlowImageFilterType::Pointer smoothing =
    CurvatureFlowImageFilterType::New();
```

We now declare the type of the region growing filter. In this case it is the `NeighborhoodConnectedImageFilter`.

```
typedef itk::NeighborhoodConnectedImageFilter<InternalImageType,
    InternalImageType > ConnectedFilterType;
```

One filter of this class is constructed using the `New()` method.

```
ConnectedFilterType::Pointer neighborhoodConnected = ConnectedFilterType::New();
```

Now it is time to create a simple, linear data processing pipeline. A file reader is added at the beginning of the pipeline and a cast filter and writer are added at the end. The cast filter is required to convert float pixel types to integer types since only a few image file formats support float types.

```
smoothing->SetInput( reader->GetOutput() );
neighborhoodConnected->SetInput( smoothing->GetOutput() );
caster->SetInput( neighborhoodConnected->GetOutput() );
writer->SetInput( caster->GetOutput() );
```

The `CurvatureFlowImageFilter` requires a couple of parameters to be defined. The following are typical values for *2D* images. However they may have to be adjusted depending on the amount of noise present in the input image.

```
smoothing->SetNumberOfIterations( 5 );
smoothing->SetTimeStep( 0.125 );
```

The `NeighborhoodConnectedImageFilter` requires that two main parameters are specified. They are the lower and upper thresholds of the interval in which intensity values must fall to be included in the region. Setting these two values too close will not allow enough flexibility for the region to grow. Setting them too far apart will result in a region that engulfs the image.

```
neighborhoodConnected->SetLower( lowerThreshold );
neighborhoodConnected->SetUpper( upperThreshold );
```

Here, we add the crucial parameter that defines the neighborhood size used to determine whether a pixel lies in the region. The larger the neighborhood, the more stable this filter will be against noise in the input image, but also the longer the computing time will be. Here we select a filter of radius 2 along each dimension. This results in a neighborhood of 5×5 pixels.

```
InternalImageType::SizeType radius;

radius[0] = 2; // two pixels along X
radius[1] = 2; // two pixels along Y

neighborhoodConnected->SetRadius( radius );
```

As in the `ConnectedThresholdImageFilter` we must now provide the intensity value to be used for the output pixels accepted in the region and at least one seed point to define the initial region.

```
neighborhoodConnected->SetSeed( index );
neighborhoodConnected->SetReplaceValue( 255 );
```

The invocation of the `Update()` method on the writer triggers the execution of the pipeline. It is usually wise to put update calls in a `try/catch` block in case errors occur and exceptions are thrown.

```
try
{
```

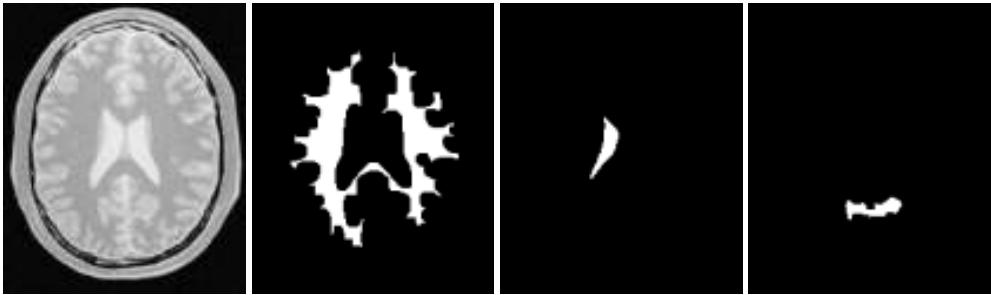


Figure 9.3: Segmentation results of the `NeighborhoodConnectedImageFilter` for various seed points.

```

        writer->Update();
    }
    catch( itk::ExceptionObject & excep )
    {
        std::cerr << "Exception caught !" << std::endl;
        std::cerr << excep << std::endl;
    }
}

```

Now we'll run this example using the image `BrainProtonDensitySlice.png` as input available from the directory `Examples/Data`. We can easily segment the major anatomical structures by providing seeds in the appropriate locations and defining values for the lower and upper thresholds. For example

Structure	Seed Index	Lower	Upper	Output Image
White matter	(60,116)	150	180	Second from left in Figure 9.3
Ventricle	(81,112)	210	250	Third from left in Figure 9.3
Gray matter	(107,69)	180	210	Fourth from left in Figure 9.3

As with the `ConnectedThresholdImageFilter`, several seeds could be provided to the filter by using the `AddSeed()` method. Compare the output of Figure 9.3 with those of Figure 9.1 produced by the `ConnectedThresholdImageFilter`. You may want to play with the value of the neighborhood radius and see how it affect the smoothness of the segmented object borders, the size of the segmented region and how much that costs in computing time.

9.1.4 Confidence Connected

The source code for this section can be found in the file `Examples/Segmentation/ConfidenceConnected.cxx`.

The following example illustrates the use of the `itk::ConfidenceConnectedImageFilter`. The criterion used by the `ConfidenceConnectedImageFilter` is based on simple statistics of the

current region. First, the algorithm computes the mean and standard deviation of intensity values for all the pixels currently included in the region. A user-provided factor is used to multiply the standard deviation and define a range around the mean. Neighbor pixels whose intensity values fall inside the range are accepted and included in the region. When no more neighbor pixels are found that satisfy the criterion, the algorithm is considered to have finished its first iteration. At that point, the mean and standard deviation of the intensity levels are recomputed using all the pixels currently included in the region. This mean and standard deviation defines a new intensity range that is used to visit current region neighbors and evaluate whether their intensity falls inside the range. This iterative process is repeated until no more pixels are added or the maximum number of iterations is reached. The following equation illustrates the inclusion criterion used by this filter,

$$I(\mathbf{X}) \in [m - f\sigma, m + f\sigma] \quad (9.2)$$

where m and σ are the mean and standard deviation of the region intensities, f is a factor defined by the user, $I()$ is the image and \mathbf{X} is the position of the particular neighbor pixel being considered for inclusion in the region.

Let's look at the minimal code required to use this algorithm. First, the following header defining the `itk::ConfidenceConnectedImageFilter` class must be included.

```
#include "itkConfidenceConnectedImageFilter.h"
```

Noise present in the image can reduce the capacity of this filter to grow large regions. When faced with noisy images, it is usually convenient to pre-process the image by using an edge-preserving smoothing filter. Any of the filters discussed in Section 6.7.3 can be used to this end. In this particular example we use the `itk::CurvatureFlowImageFilter`, hence we need to include its header file.

```
#include "itkCurvatureFlowImageFilter.h"
```

We now define the image type using a pixel type and a particular dimension. In this case the float type is used for the pixels due to the requirements of the smoothing filter.

```
typedef float InternalPixelType;
const unsigned int Dimension = 2;
typedef itk::Image< InternalPixelType, Dimension > InternalImageType;
```

The smoothing filter type is instantiated using the image type as a template parameter.

```
typedef itk::CurvatureFlowImageFilter< InternalImageType, InternalImageType >
CurvatureFlowImageFilterType;
```

Next the filter is created by invoking the `New()` method and assigning the result to a `itk::SmartPointer`.

```
CurvatureFlowImageFilterType::Pointer smoothing =
    CurvatureFlowImageFilterType::New();
```

We now declare the type of the region growing filter. In this case it is the `ConfidenceConnectedImageFilter`.

```
typedef itk::ConfidenceConnectedImageFilter<InternalImageType, InternalImageType>
    ConnectedFilterType;
```

Then, we construct one filter of this class using the `New()` method.

```
ConnectedFilterType::Pointer confidenceConnected = ConnectedFilterType::New();
```

Now it is time to create a simple, linear pipeline. A file reader is added at the beginning of the pipeline and a cast filter and writer are added at the end. The cast filter is required here to convert float pixel types to integer types since only a few image file formats support float types.

```
smoothing->SetInput( reader->GetOutput() );
confidenceConnected->SetInput( smoothing->GetOutput() );
caster->SetInput( confidenceConnected->GetOutput() );
writer->SetInput( caster->GetOutput() );
```

The `CurvatureFlowImageFilter` requires defining two parameters. The following are typical values for 2D images. However they may have to be adjusted depending on the amount of noise present in the input image.

```
smoothing->SetNumberOfIterations( 5 );
smoothing->SetTimeStep( 0.125 );
```

The `ConfidenceConnectedImageFilter` requires defining two parameters. First, the factor f that defines how large the range of intensities will be. Small values of the multiplier will restrict the inclusion of pixels to those having very similar intensities to those in the current region. Larger values of the multiplier will relax the accepting condition and will result in more generous growth of the region. Values that are too large will cause the region to grow into neighboring regions that may actually belong to separate anatomical structures.

```
confidenceConnected->SetMultiplier( 2.5 );
```

The number of iterations is specified based on the homogeneity of the intensities of the anatomical structure to be segmented. Highly homogeneous regions may only require a couple of iterations. Regions with ramp effects, like MRI images with inhomogeneous fields, may require more iterations. In practice, it seems to be more important to carefully select the multiplier factor than the number of iterations. However, keep in mind that there is no reason to assume that this algorithm should converge to a stable region. It is possible that by letting the algorithm run for more iterations the region will end up engulfing the entire image.

```
confidenceConnected->SetNumberOfIterations( 5 );
```

The output of this filter is a binary image with zero-value pixels everywhere except on the extracted region. The intensity value to be set inside the region is selected with the method `SetReplaceValue()`

```
confidenceConnected->SetReplaceValue( 255 );
```

The initialization of the algorithm requires the user to provide a seed point. It is convenient to select this point to be placed in a *typical* region of the anatomical structure to be segmented. A small neighborhood around the seed point will be used to compute the initial mean and standard deviation for the inclusion criterion. The seed is passed in the form of a `itk::Index` to the `SetSeed()` method.

```
confidenceConnected->SetSeed( index );
```

The size of the initial neighborhood around the seed is defined with the method `SetInitialNeighborhoodRadius()`. The neighborhood will be defined as an N -dimensional rectangular region with $2r + 1$ pixels on the side, where r is the value passed as initial neighborhood radius.

```
confidenceConnected->SetInitialNeighborhoodRadius( 2 );
```

The invocation of the `Update()` method on the writer triggers the execution of the pipeline. It is recommended to place update calls in a `try/catch` block in case errors occur and exceptions are thrown.

```
try
{
    writer->Update();
}
catch( itk::ExceptionObject & excep )
{
    std::cerr << "Exception caught !" << std::endl;
    std::cerr << excep << std::endl;
}
```

Let's now run this example using as input the image `BrainProtonDensitySlice.png` provided in the directory `Examples/Data`. We can easily segment the major anatomical structures by providing seeds in the appropriate locations. For example

Structure	Seed Index	Output Image
White matter	(60, 116)	Second from left in Figure 9.4
Ventricle	(81, 112)	Third from left in Figure 9.4
Gray matter	(107, 69)	Fourth from left in Figure 9.4



Figure 9.4: Segmentation results for the ConfidenceConnected filter for various seed points.

Note that the gray matter is not being completely segmented. This illustrates the vulnerability of the region growing methods when the anatomical structures to be segmented do not have a homogeneous statistical distribution over the image space. You may want to experiment with different numbers of iterations to verify how the accepted region will extend.

Application of the Confidence Connected filter on the Brain Web Data

This section shows some results obtained by applying the Confidence Connected filter on the BrainWeb database. The filter was applied on a $181 \times 217 \times 181$ crosssection of the *brainweb165a10f17* dataset. The data is a MR T1 acquisition, with an intensity non-uniformity of 20% and a slice thickness 1mm. The dataset may be obtained from <http://www.bic.mni.mcgill.ca/brainweb/> or <ftp://public.kitware.com/pub/itk/Data/BrainWeb/>

The previous code was used in this example replacing the image dimension by 3. Gradient Anisotropic diffusion was applied to smooth the image. The filter used 2 iterations, a time step of 0.05 and a conductance value of 3. The smoothed volume was then segmented using the Confidence Connected approach. Five seed points were used at coordinate locations (118,85,92), (63,87,94), (63,157,90), (111,188,90), (111,50,88). The ConfidenceConnected filter used the parameters, a neighborhood radius of 2, 5 iterations and an f of 2.5 (the same as in the previous example). The results were then rendered using VolView.

Figure 9.6 shows the rendered volume. Figure ?? shows an axial, sagittal and a coronal slice of the volume.

9.1.5 Isolated Connected

The source code for this section can be found in the file `Examples/Segmentation/IsolatedConnectedImageFilter.cxx`.

The following example illustrates the use of the `itk::IsolatedConnectedImageFilter`. This filter is a close variant of the `itk::ConnectedThresholdImageFilter`. In this filter two

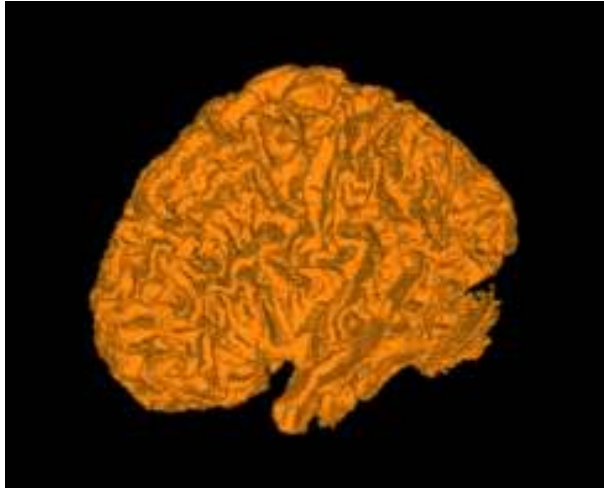


Figure 9.5: White matter segmented using Confidence Connected region growing.



Figure 9.6: Axial, sagittal and coronal slice segmented using Confidence Connected region growing.

seeds and a lower threshold are provided by the user. The filter will grow a region connected to the first seed and **not connected** to the second one. In order to do this, the filter finds an intensity value that could be used as upper threshold for the first seed. A binary search is used to find the value that separates both seeds.

This example closely follows the previous ones. Only the relevant pieces of code are highlighted here.

The header of the `IsolatedConnectedImageFilter` is included below.

```
#include "itkIsolatedConnectedImageFilter.h"
```

We define the image type using a pixel type and a particular dimension.

```
typedef float InternalPixelType;
const unsigned int Dimension = 2;
typedef itk::Image< InternalPixelType, Dimension > InternalImageType;
```

The `IsolatedConnectedImageFilter` is instantiated in the lines below.

```
typedef itk::IsolatedConnectedImageFilter<InternalImageType, InternalImageType>
ConnectedFilterType;
```

One filter of this class is constructed using the `New()` method.

```
ConnectedFilterType::Pointer isolatedConnected = ConnectedFilterType::New();
```

Now it is time to connect the pipeline.

```
smoothing->SetInput( reader->GetOutput() );
isolatedConnected->SetInput( smoothing->GetOutput() );
caster->SetInput( isolatedConnected->GetOutput() );
writer->SetInput( caster->GetOutput() );
```

The `IsolatedConnectedImageFilter` expects the user to specify a threshold and two seeds. In this example, we take all of them from the command line arguments.

```
isolatedConnected->SetLower( lowerThreshold );
isolatedConnected->SetSeed1( indexSeed1 );
isolatedConnected->SetSeed2( indexSeed2 );
```

As in the `itk::ConnectedThresholdImageFilter` we must now specify the intensity value to be set on the output pixels and at least one seed point to define the initial region.

```
isolatedConnected->SetReplaceValue( 255 );
```

Adjacent Structures	Seed1	Seed2	Lower	Isolated value found
Gray matter vs White matter	(61,140)	(63,43)	150	183.31

Table 9.2: Parameters used for separating white matter from gray matter in Figure 9.7 using the Isolated-ConnectedImageFilter.

The invocation of the `Update()` method on the writer triggers the execution of the pipeline.

```
try
{
    writer->Update();
}
catch( itk::ExceptionObject & excep )
{
    std::cerr << "Exception caught !" << std::endl;
    std::cerr << excep << std::endl;
}
```

The intensity value allowing us to separate both regions can be recovered with the method `GetIsolatedValue()`

```
std::cout << "Isolated Value Found = ";
std::cout << isolatedConnected->GetIsolatedValue() << std::endl;
```

Let's now run this example using the image `BrainProtonDensitySlice.png` provided in the directory `Examples/Data`. We can easily segment the major anatomical structures by providing seed pairs in the appropriate locations and defining values for the lower threshold. It is important to keep in mind in this and the previous examples that the segmentation is being performed in the smoothed version of the image. The selection of threshold values should therefore be performed in the smoothed image since the distribution of intensities could be quite different from that of the input image. As a reminder of this fact, Figure 9.7 presents, from left to right, the input image and the result of smoothing with the `itk::CurvatureFlowImageFilter` followed by segmentation results.

This filter is intended to be used in cases where adjacent anatomical structures are difficult to separate. Selecting one seed in one structure and the other seed in the adjacent structure creates the appropriate setup for computing the threshold that will separate both structures. Table 9.2 presents the parameters used to obtain the images shown in Figure 9.7.

9.1.6 Confidence Connected in Vector Images

The source code for this section can be found in the file `Examples/Segmentation/VectorConfidenceConnected.cxx`.

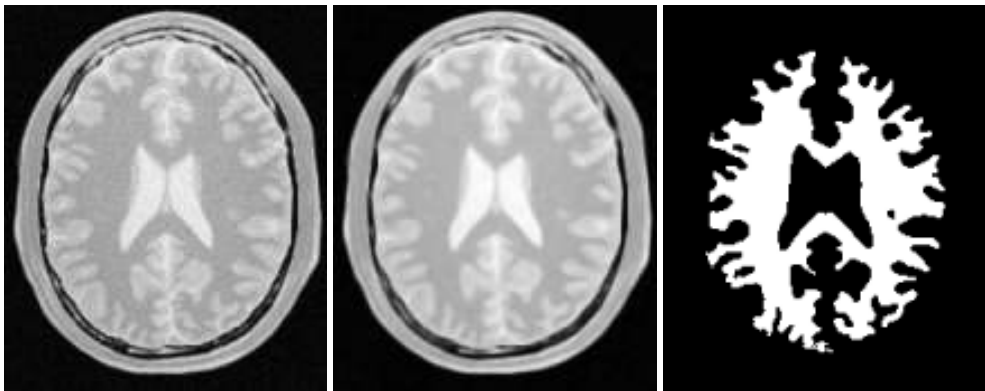


Figure 9.7: Segmentation results of the `IsolatedConnectedImageFilter`.

This example illustrates the use of the confidence connected concept applied to images with vector pixel types. The confidence connected algorithm is implemented for vector images in the class `itk::VectorConfidenceConnected`. The basic difference between the scalar and vector version is that the vector version uses the covariance matrix instead of a variance, and a vector mean instead of a scalar mean. The membership of a vector pixel value to the region is measured using the Mahalanobis distance as implemented in the class `itk::Statistics::MahalanobisDistanceThresholdImageFunction`.

```
#include "itkVectorConfidenceConnectedImageFilter.h"
```

We now define the image type using a particular pixel type and dimension. In this case the float type is used for the pixels due to the requirements of the smoothing filter.

```
typedef unsigned char PixelComponentType;
typedef itk::RGBPixel< PixelComponentType > InputPixelType;
const unsigned int Dimension = 2;
typedef itk::Image< InputPixelType, Dimension > InputImageType;
```

We now declare the type of the region growing filter. In this case it is the `itk::VectorConfidenceConnectedImageFilter`.

```
typedef itk::VectorConfidenceConnectedImageFilter< InputImageType,
OutputImageType > ConnectedFilterType;
```

Then, we construct one filter of this class using the `New()` method.

```
ConnectedFilterType::Pointer confidenceConnected = ConnectedFilterType::New();
```

Next we create a simple, linear data processing pipeline.

```
confidenceConnected->SetInput( reader->GetOutput() );
writer->SetInput( confidenceConnected->GetOutput() );
```

The `VectorConfidenceConnectedImageFilter` requires specifying two parameters. First, the multiplier factor f defines how large the range of intensities will be. Small values of the multiplier will restrict the inclusion of pixels to those having similar intensities to those already in the current region. Larger values of the multiplier relax the accepting condition and result in more generous growth of the region. Values that are too large will cause the region to grow into neighboring regions that may actually belong to separate anatomical structures.

```
confidenceConnected->SetMultiplier( multiplier );
```

The number of iterations is typically determined based on the homogeneity of the image intensity representing the anatomical structure to be segmented. Highly homogeneous regions may only require a couple of iterations. Regions with ramp effects, like MRI images with inhomogeneous fields, may require more iterations. In practice, it seems to be more relevant to carefully select the multiplier factor than the number of iterations. However, keep in mind that there is no reason to assume that this algorithm should converge to a stable region. It is possible that by letting the algorithm run for more iterations the region will end up engulfing the entire image.

```
confidenceConnected->SetNumberOfIterations( iterations );
```

The output of this filter is a binary image with zero-value pixels everywhere except on the extracted region. The intensity value to be put inside the region is selected with the method `SetReplaceValue()`

```
confidenceConnected->SetReplaceValue( 255 );
```

The initialization of the algorithm requires the user to provide a seed point. This point should be placed in a *typical* region of the anatomical structure to be segmented. A small neighborhood around the seed point will be used to compute the initial mean and standard deviation for the inclusion criterion. The seed is passed in the form of a `itk::Index` to the `SetSeed()` method.

```
confidenceConnected->SetSeed( index );
```

The size of the initial neighborhood around the seed is defined with the method `SetInitialNeighborhoodRadius()`. The neighborhood will be defined as an N -Dimensional rectangular region with $2r + 1$ pixels on the side, where r is the value passed as initial neighborhood radius.

```
confidenceConnected->SetInitialNeighborhoodRadius( 3 );
```

The invocation of the `Update()` method on the writer triggers the execution of the pipeline. It is usually wise to put update calls in a `try/catch` block in case errors occur and exceptions are thrown.

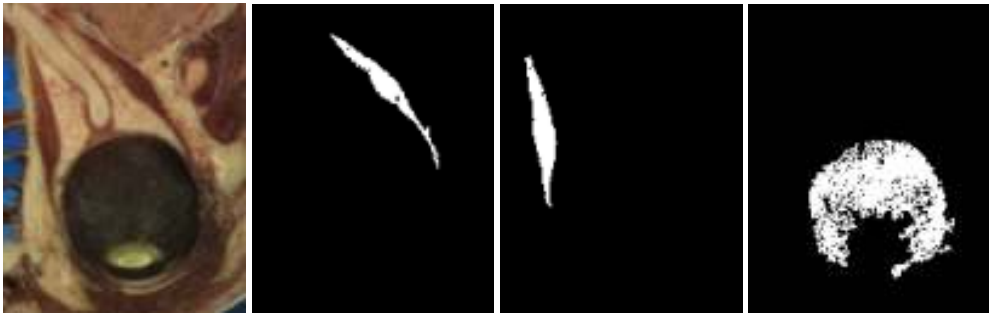


Figure 9.8: Segmentation results of the VectorConfidenceConnected filter for various seed points.

```
try
{
    writer->Update();
}
catch( itk::ExceptionObject & excep )
{
    std::cerr << "Exception caught !" << std::endl;
    std::cerr << excep << std::endl;
}
```

Now let's run this example using as input the image `VisibleWomanEyeSlice.png` provided in the directory `Examples/Data`. We can easily segment the major anatomical structures by providing seeds in the appropriate locations. For example,

Structure	Seed Index	Multiplier	Iterations	Output Image
Rectum	(70,120)	7	1	Second from left in Figure 9.8
Rectum	(23,93)	7	1	Third from left in Figure 9.8
Vitreo	(66,66)	3	1	Fourth from left in Figure 9.8

The coloration of muscular tissue makes it easy to distinguish them from the surrounding anatomical structures. The optic vitrea on the other hand has a coloration that is not very homogeneous inside the eyeball and does not allow to generate a full segmentation based only on color.

The values of the final mean vector and covariance matrix used for the last iteration can be queried using the methods `GetMean()` and `GetCovariance()`.

```
typedef ConnectedFilterType::MeanVectorType    MeanVectorType;

const MeanVectorType & mean = confidenceConnected->GetMean();

std::cout << "Mean vector = " << std::endl;
```

```
std::cout << mean << std::endl;

typedef ConnectedFilterType::CovarianceMatrixType    CovarianceMatrixType;

const CovarianceMatrixType & covariance = confidenceConnected->GetCovariance();

std::cout << "Covariance matrix = " << std::endl;
std::cout << covariance << std::endl;
```

9.2 Segmentation Based on Watersheds

9.2.1 Overview

Watershed segmentation classifies pixels into regions using gradient descent on image features and analysis of weak points along region boundaries. Imagine water raining onto a landscape topology and flowing with gravity to collect in low basins. The size of those basins will grow with increasing amounts of precipitation until they spill into one another, causing small basins to merge together into larger basins. Regions (catchment basins) are formed by using local geometric structure to associate points in the image domain with local extrema in some feature measurement such as curvature or gradient magnitude. This technique is less sensitive to user-defined thresholds than classic region-growing methods, and may be better suited for fusing different types of features from different data sets. The watersheds technique is also more flexible in that it does not produce a single image segmentation, but rather a hierarchy of segmentations from which a single region or set of regions can be extracted a-priori, using a threshold, or interactively, with the help of a graphical user interface [61, 62].

The strategy of watershed segmentation is to treat an image f as a height function, i.e., the surface formed by graphing f as a function of its independent parameters, $\vec{x} \in U$. The image f is often not the original input data, but is derived from that data through some filtering, graded (or fuzzy) feature extraction, or fusion of feature maps from different sources. The assumption is that higher values of f (or $-f$) indicate the presence of boundaries in the original data. Watersheds may therefore be considered as a final or intermediate step in a hybrid segmentation method, where the initial segmentation is the generation of the edge feature map.

Gradient descent associates regions with local minima of f (clearly interior points) using the watersheds of the graph of f , as in Figure 9.9. That is, a segment consists of all points in U whose paths of steepest descent on the graph of f terminate at the same minimum in f . Thus, there are as many segments in an image as there are minima in f . The segment boundaries are “ridges” [31, 32, 15] in the graph of f . In the 1D case ($U \subset \Re$), the watershed boundaries are the local maxima of f , and the results of the watershed segmentation is trivial. For higher-dimensional image domains, the watershed boundaries are not simply local phenomena; they depend on the shape of the entire watershed.

The drawback of watershed segmentation is that it produces a region for each local minimum—in practice too many regions—and an over segmentation results. To alleviate this, we can estab-

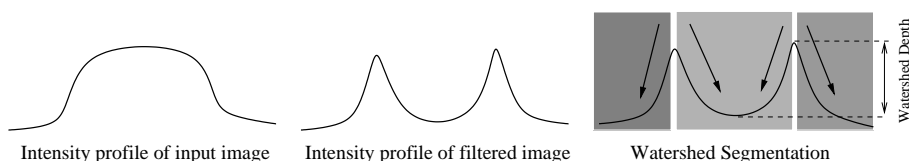


Figure 9.9: A fuzzy-valued boundary map, from an image or set of images, is segmented using local minima and catchment basins.

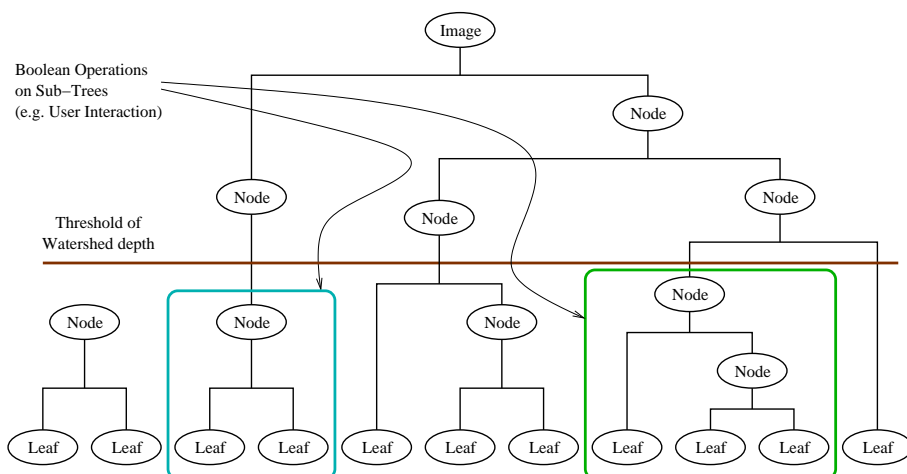


Figure 9.10: A watershed segmentation combined with a saliency measure (watershed depth) produces a hierarchy of regions. Structures can be derived from images by either thresholding the saliency measure or combining subtrees within the hierarchy.

lish a minimum watershed depth. The watershed depth is the difference in height between the watershed minimum and the lowest boundary point. In other words, it is the maximum depth of water a region could hold without flowing into any of its neighbors. Thus, a watershed segmentation algorithm can sequentially combine watersheds whose depths fall below the minimum until all of the watersheds are of sufficient depth. This depth measurement can be combined with other saliency measurements, such as size. The result is a segmentation containing regions whose boundaries and size are significant. Because the merging process is sequential, it produces a hierarchy of regions, as shown in Figure 9.10. Previous work has shown the benefit of a user-assisted approach that provides a graphical interface to this hierarchy, so that a technician can quickly move from the small regions that lie within a area of interest to the union of regions that correspond to the anatomical structure [62].

There are two different algorithms commonly used to implement watersheds: top-down and bottom-up. The top-down, gradient descent strategy was chosen for ITK because we want to consider the output of multi-scale differential operators, and the f in question will therefore have floating point values. The bottom-up strategy starts with seeds at the local minima in

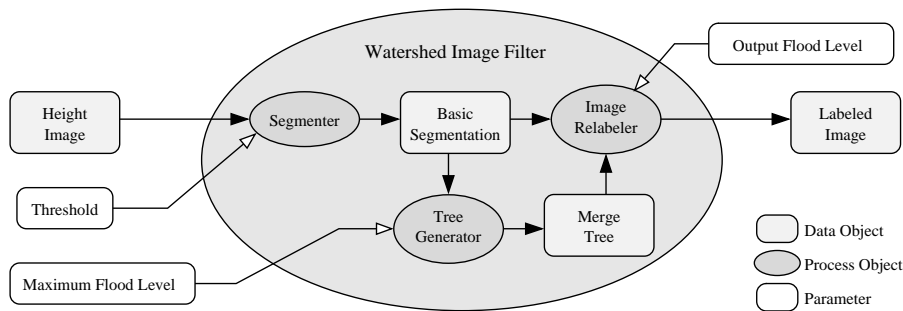


Figure 9.11: The construction of the Insight watersheds filter.

the image and grows regions outward and upward at discrete intensity levels (equivalent to a sequence of morphological operations and sometimes called *morphological watersheds* [44].) This limits the accuracy by enforcing a set of discrete gray levels on the image.

Figure 9.11 shows how the ITK image-to-image watersheds filter is constructed. The filter is actually a collection of smaller filters that modularize the several steps of the algorithm in a mini-pipeline. The segmenter object creates the initial segmentation via steepest descent from each pixel to local minima. Shallow background regions are removed (flattened) before segmentation using a simple minimum value threshold (this helps to minimize oversegmentation of the image). The initial segmentation is passed to a second sub-filter that generates a hierarchy of basins to a user-specified maximum watershed depth. The relabeler object at the end of the mini-pipeline uses the hierarchy and the initial segmentation to produce an output image at any scale *below* the user-specified maximum. Data objects are cached in the mini-pipeline so that changing watershed depths only requires a (fast) relabeling of the basic segmentation. The three parameters that control the filter are shown in Figure 9.11 connected to their relevant processing stages.

9.2.2 Using the ITK Watershed Filter

The source code for this section can be found in the file `Examples/Segmentation/WatershedSegmentation1.cxx`.

The following example illustrates how to preprocess and segment images using the `itk::WatershedImageFilter`. Note that the care with which the data is preprocessed will greatly affect the quality of your result. Typically, the best results are obtained by preprocessing the original image with an edge-preserving diffusion filter, such as one of the anisotropic diffusion filters, or with the bilateral image filter. As noted in Section 9.2.1, the height function used as input should be created such that higher positive values correspond to object boundaries. A suitable height function for many applications can be generated as the gradient magnitude of the image to be segmented.

The `itk::VectorGradientMagnitudeAnisotropicDiffusionImageFilter` class is used

to smooth the image and the `itk::VectorGradientMagnitudeImageFilter` is used to generate the height function. We begin by including all preprocessing filter header files and the header file for the `WatershedImageFilter`. We use the vector versions of these filters because the input data is a color image.

```
#include "itkVectorGradientAnisotropicDiffusionImageFilter.h"
#include "itkVectorGradientMagnitudeImageFilter.h"
#include "itkWatershedImageFilter.h"
```

We now declare the image and pixel types to use for instantiation of the filters. All of these filters expect real-valued pixel types in order to work properly. The preprocessing stages are done directly on the vector-valued data and the segmentation is done using floating point scalar data. Images are converted from RGB pixel type to numerical vector type using `itk::VectorCastImageFilter`.

```
typedef itk::RGBPixel<unsigned char>   RGBPixelType;
typedef itk::Image<RGBPixelType, 2>    RGBImageType;
typedef itk::Vector<float, 3>          VectorPixelType;
typedef itk::Image<VectorPixelType, 2> VectorImageType;
typedef itk::Image<unsigned long, 2>   LabeledImageType;
typedef itk::Image<float, 2>           ScalarImageType;
```

The various image processing filters are declared using the types created above and eventually used in the pipeline.

```
typedef itk::ImageFileReader<RGBImageType> FileReaderType;
typedef itk::VectorCastImageFilter<RGBImageType, VectorImageType> CastFilterType;
typedef itk::VectorGradientAnisotropicDiffusionImageFilter<VectorImageType,
    VectorImageType> DiffusionFilterType;
typedef itk::VectorGradientMagnitudeImageFilter<VectorImageType>
    GradientMagnitudeFilterType;
typedef itk::WatershedImageFilter<ScalarImageType> WatershedFilterType;
```

Next we instantiate the filters and set their parameters. The first step in the image processing pipeline is diffusion of the color input image using an anisotropic diffusion filter. For this class of filters, the CFL condition requires that the time step be no more than 0.25 for two-dimensional images, and no more than 0.125 for three-dimensional images. The number of iterations and the conductance term will be taken from the command line. See Section 6.7.3 for more information on the ITK anisotropic diffusion filters.

```
DiffusionFilterType::Pointer diffusion = DiffusionFilterType::New();
diffusion->SetNumberOfIterations( atoi(argv[4]) );
diffusion->SetConductanceParameter( atof(argv[3]) );
diffusion->SetTimeStep(0.125);
```

The ITK gradient magnitude filter for vector-valued images can optionally take several parameters. Here we allow only enabling or disabling of principal component analysis.

```
GradientMagnitudeFilterType::Pointer gradient = GradientMagnitudeFilterType::New();
gradient->SetUsePrincipleComponents(atoi(argv[7]));
```

Finally we set up the watershed filter. There are two parameters. `Level` controls watershed depth, and `Threshold` controls the lower thresholding of the input. Both parameters are set as a percentage (0.0 - 1.0) of the maximum depth in the input image.

```
WatershedFilterType::Pointer watershed = WatershedFilterType::New();
watershed->SetLevel( atof(argv[6]) );
watershed->SetThreshold( atof(argv[5]) );
```

The output of `WatershedImageFilter` is an image of unsigned long integer labels, where a label denotes membership of a pixel in a particular segmented region. This format is not practical for visualization, so for the purposes of this example, we will convert it to RGB pixels. RGB images have the advantage that they can be saved as a simple png file and viewed using any standard image viewer software. The `itk::Functor::ScalarToRGBPixelFunctor` class is a special function object designed to hash a scalar value into an `itk::RGBPixel`. Plugging this functor into the `itk::UnaryFunctorImageFilter` creates an image filter for that converts scalar images to RGB images.

```
typedef itk::Functor::ScalarToRGBPixelFunctor<unsigned long>
    ColorMapFunctorType;
typedef itk::UnaryFunctorImageFilter<LabeledImageType,
    RGBImageType, ColorMapFunctorType> ColorMapFilterType;
ColorMapFilterType::Pointer colormapmer = ColorMapFilterType::New();
```

The filters are connected into a single pipeline, with readers and writers at each end.

```
caster->SetInput(reader->GetOutput());
diffusion->SetInput(caster->GetOutput());
gradient->SetInput(diffusion->GetOutput());
watershed->SetInput(gradient->GetOutput());
colormapmer->SetInput(watershed->GetOutput());
writer->SetInput(colormapmer->GetOutput());
```

Tuning the filter parameters for any particular application is a process of trial and error. The *threshold* parameter can be used to great effect in controlling oversegmentation of the image. Raising the threshold will generally reduce computation time and produce output with fewer and larger regions. The trick in tuning parameters is to consider the scale level of the objects that you are trying to segment in the image. The best time/quality trade-off will be achieved when the image is smoothed and thresholded to eliminate features just below the desired scale.



Figure 9.12: Segmented section of Visible Human female head and neck cryosection data. At left is the original image. The image in the middle was generated with parameters: conductance = 2.0, iterations = 10, threshold = 0.0, level = 0.05, principal components = on. The image on the right was generated with parameters: conductance = 2.0, iterations = 10, threshold = 0.001, level = 0.15, principal components = off.

Figure 9.12 shows output from the example code. The input image is taken from the Visible Human female data around the right eye. The images on the right are colorized watershed segmentations with parameters set to capture objects such as the optic nerve and lateral rectus muscles, which can be seen just above and to the left and right of the eyeball. Note that a critical difference between the two segmentations is the mode of the gradient magnitude calculation.

A note on the computational complexity of the watershed algorithm is warranted. Most of the complexity of the ITK implementation lies in generating the hierarchy. Processing times for this stage are non-linear with respect to the number of catchment basins in the initial segmentation. This means that the amount of information contained in an image is more significant than the number of pixels in the image. A very large, but very flat input take less time to segment than a very small, but very detailed input.

9.3 Level Set Segmentation

The paradigm of the level set is that it is a numerical method for tracking the evolution of contours and surfaces. Instead of manipulating the contour directly, the contour is embedded as the zero level set of a higher dimensional function called the level-set function, $\psi(\mathbf{X}, t)$. The level-set function is then evolved under the control of a differential equation. At any time, the evolving contour can be obtained by extracting the zero level-set $\Gamma((\mathbf{X}), t) = \{\psi(\mathbf{X}, t) = 0\}$ from the output. The main advantages of using level sets is that arbitrarily complex shapes can be modeled and topological changes such as merging and splitting are handled implicitly.

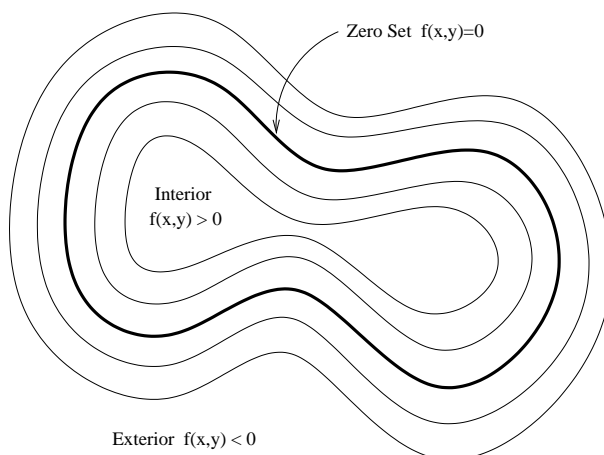


Figure 9.13: Concept of zero set in a level set.

Level sets can be used for image segmentation by using image-based features such as mean intensity, gradient and edges in the governing differential equation. In a typical approach, a contour is initialized by a user and is then evolved until it fits the form of an anatomical structure in the image. Many different implementations and variants of this basic concept have been published in the literature. An overview of the field has been made by Sethian [45].

The following sections introduce practical examples of some of the level set segmentation methods available in ITK. The remainder of this section describes features common to all of these filters except the `itk::FastMarchingImageFilter`, which is derived from a different code framework. Understanding these features will aid in using the filters more effectively.

Each filter makes use of a generic level-set equation to compute the update to the solution ψ of the partial differential equation.

$$\frac{d}{dt}\psi = -\alpha\mathbf{A}(\mathbf{x}) \cdot \nabla\psi - \beta P(\mathbf{x}) |\nabla\psi| + \gamma Z(\mathbf{x})\kappa |\nabla\psi| \quad (9.3)$$

where \mathbf{A} is an advection term, P is a propagation (expansion) term, and Z is a spatial modifier term for the mean curvature κ . The scalar constants α , β , and γ weight the relative influence of each of the terms on the movement of the interface. A segmentation filter may use all of these terms in its calculations, or it may omit one or more terms. If a term is left out of the equation, then setting the corresponding scalar constant weighting will have no effect.

All of the level-set based segmentation filters *must* operate with floating point precision to produce valid results. The third, optional template parameter is the *numerical type* used for calcu-

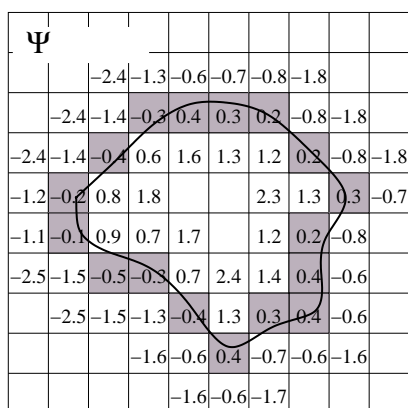


Figure 9.14: The implicit level set surface Γ is the black line superimposed over the image grid. The location of the surface is interpolated by the image pixel values. The grid pixels closest to the implicit surface are shown in gray.

lations and as the output image pixel type. The numerical type is `float` by default, but can be changed to `double` for extra precision. A user-defined, signed floating point type that defines all of the necessary arithmetic operators and has sufficient precision is also a valid choice. You should not use types such as `int` or `unsigned char` for the numerical parameter. If the input image pixel types do not match the numerical type, those inputs will be cast to an image of appropriate type when the filter is executed.

Most filters require two images as input, an initial model $\psi(\mathbf{X}, \mathbf{t} = \mathbf{0})$, and a *feature image*, which is either the image you wish to segment or some preprocessed version. You must specify the isovalue that represents the surface Γ in your initial model. The single image output of each filter is the function ψ at the final time step. It is important to note that the contour representing the surface Γ is the zero level-set of the output image, and not the isovalue you specified for the initial model. To represent Γ using the original isovalue, simply add that value back to the output.

The solution Γ is calculated to subpixel precision. The best discrete approximation of the surface is therefore the set of grid positions closest to the zero-crossings in the image, as shown in Figure 9.14. The `itk::ZeroCrossingImageFilter` operates by finding exactly those grid positions and can be used to extract the surface.

There are two important considerations when analyzing the processing time for any particular level-set segmentation task: the surface area of the evolving interface and the total distance that the surface must travel. Because the level-set equations are usually solved only at pixels near the surface (fast marching methods are an exception), the time taken at each iteration depends on the number of points on the surface. This means that as the surface grows, the solver will slow down proportionally. Because the surface must evolve slowly to prevent numerical instabilities in the solution, the distance the surface must travel in the image dictates the total number of iterations required.

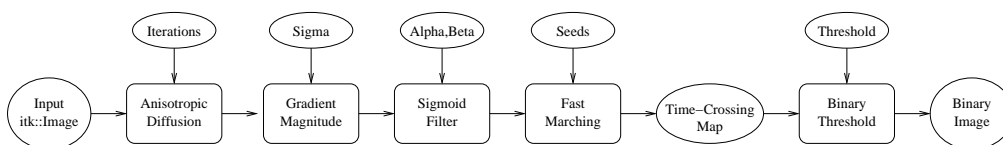


Figure 9.15: Collaboration diagram of the `FastMarchingImageFilter` applied to a segmentation task.

Some level-set techniques are relatively insensitive to initial conditions and are therefore suitable for region-growing segmentation. Other techniques, such as the `itk::LaplacianSegmentationLevelSetImageFilter`, can easily become “stuck” on image features close to their initialization and should be used only when a reasonable prior segmentation is available as the initialization. For best efficiency, your initial model of the surface should be the best guess possible for the solution. When extending the example applications given here to higher dimensional images, for example, you can improve results and dramatically decrease processing time by using a multi-scale approach. Start with a downsampled volume and work back to the full resolution using the results at each intermediate scale as the initialization for the next scale.

9.3.1 Fast Marching Segmentation

The source code for this section can be found in the file `Examples/Segmentation/FastMarchingImageFilter.cxx`.

When the differential equation governing the level set evolution has a very simple form, a fast evolution algorithm called fast marching can be used.

The following example illustrates the use of the `itk::FastMarchingImageFilter`. This filter implements a fast marching solution to a simple level set evolution problem. In this example, the speed term used in the differential equation is expected to be provided by the user in the form of an image. This image is typically computed as a function of the gradient magnitude. Several mappings are popular in the literature, for example, the negative exponential $\exp(-x)$ and the reciprocal $1/(1+x)$. In the current example we decided to use a Sigmoid function since it offers a good deal of control parameters that can be customized to shape a nice speed image.

The mapping should be done in such a way that the propagation speed of the front will be very low close to high image gradients while it will move rather fast in low gradient areas. This arrangement will make the contour propagate until it reaches the edges of anatomical structures in the image and then slow down in front of those edges. The output of the `FastMarchingImageFilter` is a *time-crossing map* that indicates, for each pixel, how much time it would take for the front to arrive at the pixel location.

The application of a threshold in the output image is then equivalent to taking a snapshot of the contour at a particular time during its evolution. It is expected that the contour will take a longer time to cross over the edges of a particular anatomical structure. This should result in large changes on the time-crossing map values close to the structure edges. Segmentation

is performed with this filter by locating a time range in which the contour was contained for a long time in a region of the image space.

Figure 9.15 shows the major components involved in the application of the FastMarchingImageFilter to a segmentation task. It involves an initial stage of smoothing using the `itk::CurvatureAnisotropicDiffusionImageFilter`. The smoothed image is passed as the input to the `itk::GradientMagnitudeRecursiveGaussianImageFilter` and then to the `itk::SigmoidImageFilter`. Finally, the output of the FastMarchingImageFilter is passed to a `itk::BinaryThresholdImageFilter` in order to produce a binary mask representing the segmented object.

The code in the following example illustrates the typical setup of a pipeline for performing segmentation with fast marching. First, the input image is smoothed using an edge-preserving filter. Then the magnitude of its gradient is computed and passed to a sigmoid filter. The result of the sigmoid filter is the image potential that will be used to affect the speed term of the differential equation.

Let's start by including the following headers. First we include the header of the Curvature-AnisotropicDiffusionImageFilter that will be used for removing noise from the input image.

```
#include "itkCurvatureAnisotropicDiffusionImageFilter.h"
```

The headers of the GradientMagnitudeRecursiveGaussianImageFilter and SigmoidImageFilter are included below. Together, these two filters will produce the image potential for regulating the speed term in the differential equation describing the evolution of the level set.

```
#include "itkGradientMagnitudeRecursiveGaussianImageFilter.h"
#include "itkSigmoidImageFilter.h"
```

Of course, we will need the `itk::Image` class and the FastMarchingImageFilter class. Hence we include their headers.

```
#include "itkImage.h"
#include "itkFastMarchingImageFilter.h"
```

The time-crossing map resulting from the FastMarchingImageFilter will be thresholded using the BinaryThresholdImageFilter. We include its header here.

```
#include "itkBinaryThresholdImageFilter.h"
```

Reading and writing images will be done with the `itk::ImageFileReader` and `itk::ImageFileWriter`.

```
#include "itkImageFileReader.h"
#include "itkImageFileWriter.h"
```

We now define the image type using a pixel type and a particular dimension. In this case the float type is used for the pixels due to the requirements of the smoothing filter.

```
typedef float InternalPixelType;
const unsigned int Dimension = 2;
typedef itk::Image< InternalPixelType, Dimension > InternalImageType;
```

The output image, on the other hand, is declared to be binary.

```
typedef unsigned char OutputPixelType;
typedef itk::Image< OutputPixelType, Dimension > OutputImageType;
```

The type of the BinaryThresholdImageFilter filter is instantiated below using the internal image type and the output image type.

```
typedef itk::BinaryThresholdImageFilter< InternalImageType,
                                     OutputImageType > ThresholdingFilterType;
ThresholdingFilterType::Pointer thresholdder = ThresholdingFilterType::New();
```

The upper threshold passed to the BinaryThresholdImageFilter will define the time snapshot that we are taking from the time-crossing map. In an ideal application the user should be able to select this threshold interactively using visual feedback. Here, since it is a minimal example, the value is taken from the command line arguments.

```
thresholdder->SetLowerThreshold( 0.0 );
thresholdder->SetUpperThreshold( timeThreshold );

thresholdder->SetOutsideValue( 0 );
thresholdder->SetInsideValue( 255 );
```

We instantiate reader and writer types in the following lines.

```
typedef itk::ImageFileReader< InternalImageType > ReaderType;
typedef itk::ImageFileWriter< OutputImageType > WriterType;
```

The CurvatureAnisotropicDiffusionImageFilter type is instantiated using the internal image type.

```
typedef itk::CurvatureAnisotropicDiffusionImageFilter<
                                     InternalImageType,
                                     InternalImageType > SmoothingFilterType;
```

Then, the filter is created by invoking the New() method and assigning the result to a `itk::SmartPointer`.

```
SmoothingFilterType::Pointer smoothing = SmoothingFilterType::New();
```

The types of the `GradientMagnitudeRecursiveGaussianImageFilter` and `SigmoidImageFilter` are instantiated using the internal image type.

```
typedef itk::GradientMagnitudeRecursiveGaussianImageFilter<
    InternalImageType,
    InternalImageType > GradientFilterType;

typedef itk::SigmoidImageFilter<
    InternalImageType,
    InternalImageType > SigmoidFilterType;
```

The corresponding filter objects are instantiated with the `New()` method.

```
GradientFilterType::Pointer gradientMagnitude = GradientFilterType::New();
SigmoidFilterType::Pointer sigmoid = SigmoidFilterType::New();
```

The minimum and maximum values of the `SigmoidImageFilter` output are defined with the methods `SetOutputMinimum()` and `SetOutputMaximum()`. In our case, we want these two values to be 0.0 and 1.0 respectively in order to get a nice speed image to feed to the `FastMarchingImageFilter`. Additional details on the use of the `SigmoidImageFilter` are presented in [Section 6.3.2](#).

```
sigmoid->SetOutputMinimum( 0.0 );
sigmoid->SetOutputMaximum( 1.0 );
```

We now declare the type of the `FastMarchingImageFilter`.

```
typedef itk::FastMarchingImageFilter< InternalImageType,
    InternalImageType > FastMarchingFilterType;
```

Then, we construct one filter of this class using the `New()` method.

```
FastMarchingFilterType::Pointer fastMarching = FastMarchingFilterType::New();
```

The filters are now connected in a pipeline shown in [Figure 9.15](#) using the following lines.

```
smoothing->SetInput( reader->GetOutput() );
gradientMagnitude->SetInput( smoothing->GetOutput() );
sigmoid->SetInput( gradientMagnitude->GetOutput() );
fastMarching->SetInput( sigmoid->GetOutput() );
thresholder->SetInput( fastMarching->GetOutput() );
writer->SetInput( thresholder->GetOutput() );
```

The `CurvatureAnisotropicDiffusionImageFilter` class requires a couple of parameters to be defined. The following are typical values for 2D images. However they may have to be adjusted depending on the amount of noise present in the input image. This filter has been discussed in Section 6.7.3.

```
smoothing->SetTimeStep( 0.125 );  
smoothing->SetNumberOfIterations( 5 );  
smoothing->SetConductanceParameter( 9.0 );
```

The `GradientMagnitudeRecursiveGaussianImageFilter` performs the equivalent of a convolution with a Gaussian kernel followed by a derivative operator. The sigma of this Gaussian can be used to control the range of influence of the image edges. This filter has been discussed in Section 6.4.2

```
gradientMagnitude->SetSigma( sigma );
```

The `SigmoidImageFilter` class requires two parameters to define the linear transformation to be applied to the sigmoid argument. These parameters are passed using the `SetAlpha()` and `SetBeta()` methods. In the context of this example, the parameters are used to intensify the differences between regions of low and high values in the speed image. In an ideal case, the speed value should be 1.0 in the homogeneous regions of anatomical structures and the value should decay rapidly to 0.0 around the edges of structures. The heuristic for finding the values is the following. From the gradient magnitude image, let's call $K1$ the minimum value along the contour of the anatomical structure to be segmented. Then, let's call $K2$ an average value of the gradient magnitude in the middle of the structure. These two values indicate the dynamic range that we want to map to the interval $[0 : 1]$ in the speed image. We want the sigmoid to map $K1$ to 0.0 and $K2$ to 1.0. Given that $K1$ is expected to be higher than $K2$ and we want to map those values to 0.0 and 1.0 respectively, we want to select a negative value for alpha so that the sigmoid function will also do an inverse intensity mapping. This mapping will produce a speed image such that the level set will march rapidly on the homogeneous region and will definitely stop on the contour. The suggested value for beta is $(K1 + K2)/2$ while the suggested value for alpha is $(K2 - K1)/6$, which must be a negative number. In our simple example the values are provided by the user from the command line arguments. The user can estimate these values by observing the gradient magnitude image.

```
sigmoid->SetAlpha( alpha );  
sigmoid->SetBeta( beta );
```

The `FastMarchingImageFilter` requires the user to provide a seed point from which the contour will expand. The user can actually pass not only one seed point but a set of them. A good set of seed points increases the chances of segmenting a complex object without missing parts. The use of multiple seeds also helps to reduce the amount of time needed by the front to visit a whole object and hence reduces the risk of leaks on the edges of regions visited earlier. For example, when segmenting an elongated object, it is undesirable to place a single seed at one

extreme of the object since the front will need a long time to propagate to the other end of the object. Placing several seeds along the axis of the object will probably be the best strategy to ensure that the entire object is captured early in the expansion of the front. One of the important properties of level sets is their natural ability to fuse several fronts implicitly without any extra bookkeeping. The use of multiple seeds takes good advantage of this property.

The seeds are passed stored in a container. The type of this container is defined as `NodeContainer` among the `FastMarchingImageFilter` traits.

```
typedef FastMarchingFilterType::NodeContainer      NodeContainer;
typedef FastMarchingFilterType::NodeType          NodeType;
NodeContainer::Pointer seeds = NodeContainer::New();
```

Nodes are created as stack variables and initialized with a value and an `itk::Index` position.

```
NodeType node;
const double seedValue = 0.0;

node.SetValue( seedValue );
node.SetIndex( seedPosition );
```

The list of nodes is initialized and then every node is inserted using the `InsertElement()`.

```
seeds->Initialize();
seeds->InsertElement( 0, node );
```

The set of seed nodes is now passed to the `FastMarchingImageFilter` with the method `SetTrialPoints()`.

```
fastMarching->SetTrialPoints( seeds );
```

The `FastMarchingImageFilter` requires the user to specify the size of the image to be produced as output. This is done using the `SetOutputSize()`. Note that the size is obtained here from the output image of the smoothing filter. The size of this image is valid only after the `Update()` methods of this filter has been called directly or indirectly.

```
fastMarching->SetOutputSize(
    reader->GetOutput()->GetBufferedRegion().GetSize() );
```

Since the front representing the contour will propagate continuously over time, it is desirable to stop the process once a certain time has been reached. This allows us to save computation time under the assumption that the region of interest has already been computed. The value for stopping the process is defined with the method `SetStoppingValue()`. In principle, the stopping value should be a little bit higher than the threshold value.

Structure	Seed Index	σ	α	β	Threshold	Output Image from left
Left Ventricle	(81,114)	1.0	-0.5	3.0	100	First
Right Ventricle	(99,114)	1.0	-0.5	3.0	100	Second
White matter	(56,92)	1.0	-0.3	2.0	200	Third
Gray matter	(40,90)	0.5	-0.3	2.0	200	Fourth

Table 9.3: Parameters used for segmenting some brain structures shown in Figure 9.17 using the filter `FastMarchingImageFilter`. All of them used a stopping value of 100.

```
fastMarching->SetStoppingValue( stoppingTime );
```

The invocation of the `Update()` method on the writer triggers the execution of the pipeline. As usual, the call is placed in a try/catch block should any errors occur or exceptions be thrown.

```
try
{
    writer->Update();
}
catch( itk::ExceptionObject & excep )
{
    std::cerr << "Exception caught !" << std::endl;
    std::cerr << excep << std::endl;
}
```

Now let's run this example using the input image `BrainProtonDensitySlice.png` provided in the directory `Examples/Data`. We can easily segment the major anatomical structures by providing seeds in the appropriate locations. The following table presents the parameters used for some structures.

Figure 9.16 presents the intermediate outputs of the pipeline illustrated in Figure 9.15. They are from left to right: the output of the anisotropic diffusion filter, the gradient magnitude of the smoothed image and the sigmoid of the gradient magnitude which is finally used as the speed image for the `FastMarchingImageFilter`.

Notice that the gray matter is not being completely segmented. This illustrates the vulnerability of the level set methods when the anatomical structures to be segmented do not occupy extended regions of the image. This is especially true when the width of the structure is comparable to the size of the attenuation bands generated by the gradient filter. A possible workaround for this limitation is to use multiple seeds distributed along the elongated object. However, note that white matter versus gray matter segmentation is not a trivial task, and may require a more elaborate approach than the one used in this basic example.

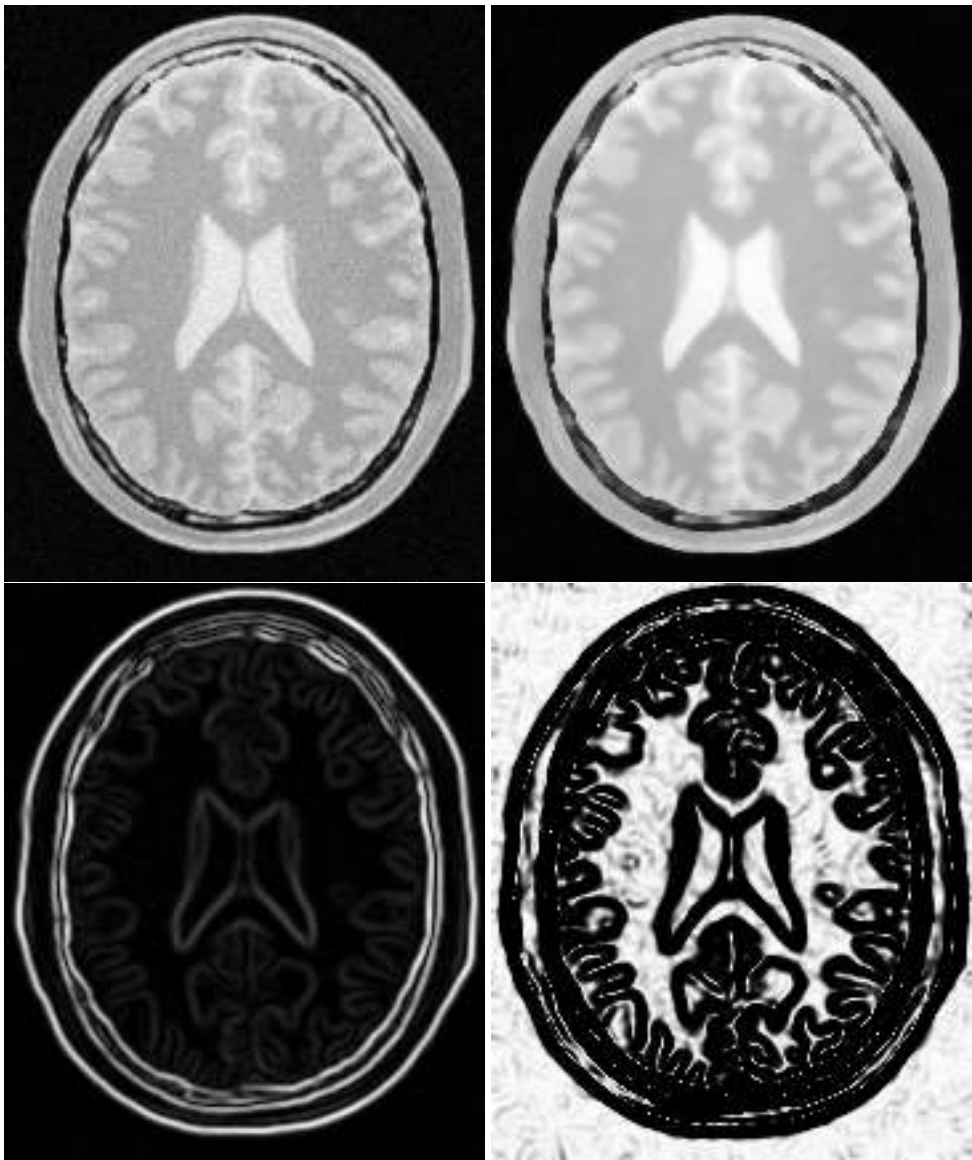


Figure 9.16: Images generated by the segmentation process based on the FastMarchingImageFilter. From left to right and top to bottom: input image to be segmented, image smoothed with an edge-preserving smoothing filter, gradient magnitude of the smoothed image, sigmoid of the gradient magnitude. This last image, the sigmoid, is used to compute the speed term for the front propagation



Figure 9.17: Images generated by the segmentation process based on the `FastMarchingImageFilter`. From left to right: segmentation of the left ventricle, segmentation of the right ventricle, segmentation of the white matter, attempt of segmentation of the gray matter.

9.3.2 Shape Detection Segmentation

The source code for this section can be found in the file `Examples/Segmentation/ShapeDetectionLevelSetImageFilter.cxx`.

The use of the `itk::ShapeDetectionLevelSetImageFilter` is illustrated in the following example. The implementation of this filter in ITK is based on the paper by Malladi et al [35]. In this implementation, the governing differential equation has an additional curvature-based term. This term acts as a smoothing term where areas of high curvature, assumed to be due to noise, are smoothed out. Scaling parameters are used to control the tradeoff between the expansion term and the smoothing term. One consequence of this additional curvature term is that the fast marching algorithm is no longer applicable, because the contour is no longer guaranteed to always be expanding. Instead, the level set function is updated iteratively.

The `ShapeDetectionLevelSetImageFilter` expects two inputs, the first being an initial Level Set in the form of an `itk::Image`, and the second being a feature image. For this algorithm, the feature image is an edge potential image that basically follows the same rules applicable to the speed image used for the `FastMarchingImageFilter` discussed in Section 9.3.1.

In this example we use an `FastMarchingImageFilter` to produce the initial level set as the distance function to a set of user-provided seeds. The `FastMarchingImageFilter` is run with a constant speed value which enables us to employ this filter as a distance map calculator.

Figure 9.18 shows the major components involved in the application of the `ShapeDetectionLevelSetImageFilter` to a segmentation task. The first stage involves smoothing using the `itk::CurvatureAnisotropicDiffusionImageFilter`. The smoothed image is passed as the input for the `itk::GradientMagnitudeRecursiveGaussianImageFilter` and then to the `itk::SigmoidImageFilter` in order to produce the edge potential image. A set of user-provided seeds is passed to an `FastMarchingImageFilter` in order to compute the distance map. A constant value is subtracted from this map in order to obtain a level set in which the *zero set* represents the initial contour. This level set is also passed as input to the `ShapeDetectionLevelSetImageFilter`.

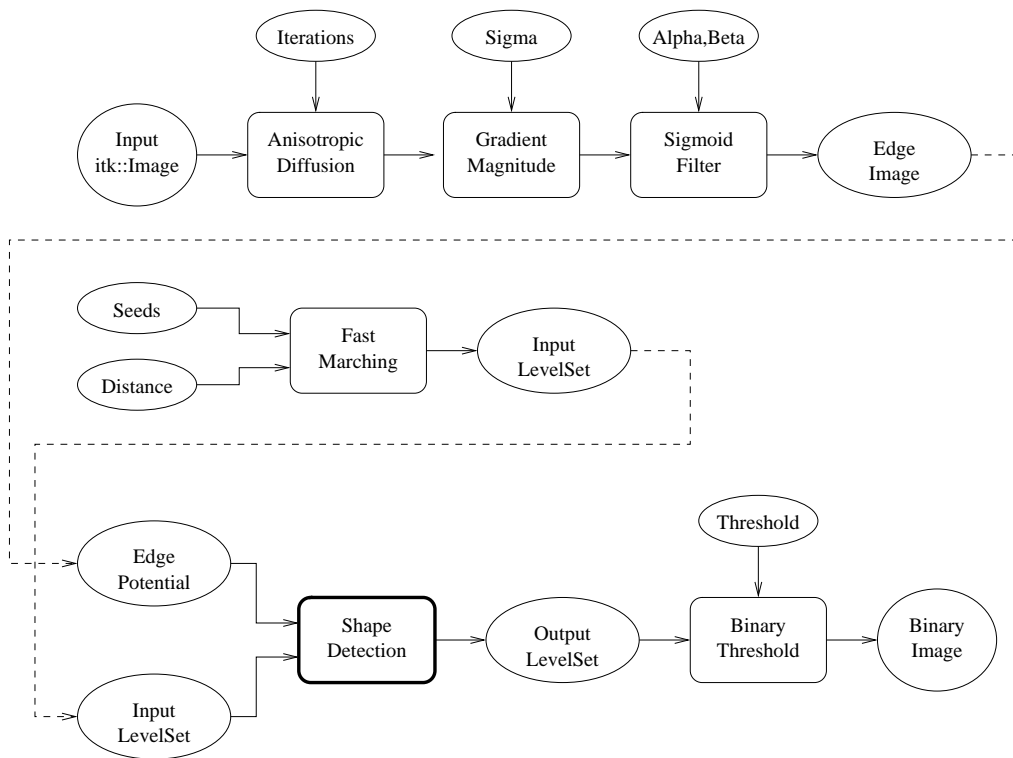


Figure 9.18: Collaboration diagram for the `ShapeDetectionLevelSetImageFilter` applied to a segmentation task.

Finally, the level set at the output of the `ShapeDetectionLevelSetImageFilter` is passed to an `BinaryThresholdImageFilter` in order to produce a binary mask representing the segmented object.

Let's start by including the headers of the main filters involved in the preprocessing.

```
#include "itkCurvatureAnisotropicDiffusionImageFilter.h"
#include "itkGradientMagnitudeRecursiveGaussianImageFilter.h"
#include "itkSigmoidImageFilter.h"
```

The edge potential map is generated using these filters as in the previous example.

We will need the `Image` class, the `FastMarchingImageFilter` class and the `ShapeDetectionLevelSetImageFilter` class. Hence we include their headers here.

```
#include "itkImage.h"
#include "itkFastMarchingImageFilter.h"
#include "itkShapeDetectionLevelSetImageFilter.h"
```

The level set resulting from the `ShapeDetectionLevelSetImageFilter` will be thresholded at the zero level in order to get a binary image representing the segmented object. The `BinaryThresholdImageFilter` is used for this purpose.

```
#include "itkBinaryThresholdImageFilter.h"
```

We now define the image type using a particular pixel type and a dimension. In this case the `float` type is used for the pixels due to the requirements of the smoothing filter.

```
typedef float InternalPixelType;
const unsigned int Dimension = 2;
typedef itk::Image< InternalPixelType, Dimension > InternalImageType;
```

The output image, on the other hand, is declared to be binary.

```
typedef unsigned char OutputPixelType;
typedef itk::Image< OutputPixelType, Dimension > OutputImageType;
```

The type of the `BinaryThresholdImageFilter` filter is instantiated below using the internal image type and the output image type.

```
typedef itk::BinaryThresholdImageFilter< InternalImageType, OutputImageType >
    ThresholdingFilterType;
ThresholdingFilterType::Pointer thresholder = ThresholdingFilterType::New();
```

The upper threshold of the `BinaryThresholdImageFilter` is set to 0.0 in order to display the zero set of the resulting level set. The lower threshold is set to a large negative number in order to ensure that the interior of the segmented object will appear inside the binary region.

```

thresholder->SetLowerThreshold( -1000.0 );
thresholder->SetUpperThreshold(    0.0 );

thresholder->SetOutsideValue(  0  );
thresholder->SetInsideValue( 255 );

```

The `CurvatureAnisotropicDiffusionImageFilter` type is instantiated using the internal image type.

```

typedef   itk::CurvatureAnisotropicDiffusionImageFilter<
          InternalImageType,
          InternalImageType >  SmoothingFilterType;

```

The filter is instantiated by invoking the `New()` method and assigning the result to a `itk::SmartPointer`.

```

SmoothingFilterType::Pointer smoothing = SmoothingFilterType::New();

```

The types of the `GradientMagnitudeRecursiveGaussianImageFilter` and `SigmoidImageFilter` are instantiated using the internal image type.

```

typedef   itk::GradientMagnitudeRecursiveGaussianImageFilter<
          InternalImageType,
          InternalImageType >  GradientFilterType;

typedef   itk::SigmoidImageFilter<
          InternalImageType,
          InternalImageType >  SigmoidFilterType;

```

The corresponding filter objects are created with the method `New()`.

```

GradientFilterType::Pointer gradientMagnitude = GradientFilterType::New();
SigmoidFilterType::Pointer sigmoid = SigmoidFilterType::New();

```

The minimum and maximum values of the `SigmoidImageFilter` output are defined with the methods `SetOutputMinimum()` and `SetOutputMaximum()`. In our case, we want these two values to be 0.0 and 1.0 respectively in order to get a nice speed image to feed to the `FastMarchingImageFilter`. Additional details on the use of the `SigmoidImageFilter` are presented in Section 6.3.2.

```

sigmoid->SetOutputMinimum(  0.0  );
sigmoid->SetOutputMaximum(  1.0  );

```

We now declare the type of the `FastMarchingImageFilter` that will be used to generate the initial level set in the form of a distance map.

```
typedef itk::FastMarchingImageFilter< InternalImageType, InternalImageType >
    FastMarchingFilterType;
```

Next we construct one filter of this class using the `New()` method.

```
FastMarchingFilterType::Pointer fastMarching = FastMarchingFilterType::New();
```

In the following lines we instantiate the type of the `ShapeDetectionLevelSetImageFilter` and create an object of this type using the `New()` method.

```
typedef itk::ShapeDetectionLevelSetImageFilter< InternalImageType,
                                                InternalImageType >    ShapeDetectionFilterType;
ShapeDetectionFilterType::Pointer shapeDetection = ShapeDetectionFilterType::New();
```

The filters are now connected in a pipeline indicated in Figure 9.18 with the following code.

```
smoothing->SetInput( reader->GetOutput() );
gradientMagnitude->SetInput( smoothing->GetOutput() );
sigmoid->SetInput( gradientMagnitude->GetOutput() );

shapeDetection->SetInput( fastMarching->GetOutput() );
shapeDetection->SetFeatureImage( sigmoid->GetOutput() );

thresholder->SetInput( shapeDetection->GetOutput() );

writer->SetInput( thresholder->GetOutput() );
```

The `CurvatureAnisotropicDiffusionImageFilter` requires a couple of parameters to be defined. The following are typical values for 2D images. However they may have to be adjusted depending on the amount of noise present in the input image. This filter has been discussed in Section 6.7.3.

```
smoothing->SetTimeStep( 0.125 );
smoothing->SetNumberOfIterations( 5 );
smoothing->SetConductanceParameter( 9.0 );
```

The `GradientMagnitudeRecursiveGaussianImageFilter` performs the equivalent of a convolution with a Gaussian kernel followed by a derivative operator. The sigma of this Gaussian can be used to control the range of influence of the image edges. This filter has been discussed in Section 6.4.2

```
gradientMagnitude->SetSigma( sigma );
```

The `SigmoidImageFilter` requires two parameters that define the linear transformation to be applied to the sigmoid argument. These parameters have been discussed in Sections 6.3.2 and 9.3.1.

```
sigmoid->SetAlpha( alpha );
sigmoid->SetBeta(  beta  );
```

The `FastMarchingImageFilter` requires the user to provide a seed point from which the level set will be generated. The user can actually pass not only one seed point but a set of them. Note the `FastMarchingImageFilter` is used here only as a helper in the determination of an initial level set. We could have used the `itk::DanielssonDistanceMapImageFilter` in the same way.

The seeds are stored in a container. The type of this container is defined as `NodeContainer` among the `FastMarchingImageFilter` traits.

```
typedef FastMarchingFilterType::NodeContainer      NodeContainer;
typedef FastMarchingFilterType::NodeType          NodeType;
NodeContainer::Pointer seeds = NodeContainer::New();
```

Nodes are created as stack variables and initialized with a value and an `itk::Index` position. Note that we assign the negative of the value of the user-provided distance to the unique node of the seeds passed to the `FastMarchingImageFilter`. In this way, the value will increment as the front is propagated, until it reaches the zero value corresponding to the contour. After this, the front will continue propagating until it fills up the entire image. The initial distance is taken from the command line arguments. The rule of thumb for the user is to select this value as the distance from the seed points at which the initial contour should be.

```
NodeType node;
const double seedValue = - initialDistance;

node.SetValue( seedValue );
node.SetIndex( seedPosition );
```

The list of nodes is initialized and then every node is inserted using `InsertElement()`.

```
seeds->Initialize();
seeds->InsertElement( 0, node );
```

The set of seed nodes is now passed to the `FastMarchingImageFilter` with the method `SetTrialPoints()`.

```
fastMarching->SetTrialPoints( seeds );
```

Since the `FastMarchingImageFilter` is used here only as a distance map generator, it does not require a speed image as input. Instead, the constant value 1.0 is passed using the `SetSpeedConstant()` method.

```
fastMarching->SetSpeedConstant( 1.0 );
```

The `FastMarchingImageFilter` requires the user to specify the size of the image to be produced as output. This is done using the `SetOutputSize()`. Note that the size is obtained here from the output image of the smoothing filter. The size of this image is valid only after the `Update()` methods of this filter have been called directly or indirectly.

```
fastMarching->SetOutputSize(
    reader->GetOutput()->GetBufferedRegion().GetSize() );
```

`ShapeDetectionLevelSetImageFilter` provides two parameters to control the competition between the propagation or expansion term and the curvature smoothing term. The methods `SetPropagationScaling()` and `SetCurvatureScaling()` defines the relative weighting between the two terms. In this example, we will set the propagation scaling to one and let the curvature scaling be an input argument. The larger the the curvature scaling parameter the smoother the resulting segmentation. However, the curvature scaling parameter should not be set too large, as it will draw the contour away from the shape boundaries.

```
shapeDetection->SetPropagationScaling( propagationScaling );
shapeDetection->SetCurvatureScaling( curvatureScaling );
```

Once activated, the level set evolution will stop if the convergence criteria or the maximum number of iterations is reached. The convergence criteria are defined in terms of the root mean squared (RMS) change in the level set function. The evolution is said to have converged if the RMS change is below a user-specified threshold. In a real application, it is desirable to couple the evolution of the zero set to a visualization module, allowing the user to follow the evolution of the zero set. With this feedback, the user may decide when to stop the algorithm before the zero set leaks through the regions of low gradient in the contour of the anatomical structure to be segmented.

```
shapeDetection->SetMaximumRMSError( 0.02 );
shapeDetection->SetNumberOfIterations( 800 );
```

The invocation of the `Update()` method on the writer triggers the execution of the pipeline. As usual, the call is placed in a `try/catch` block should any errors occur or exceptions be thrown.

```
try
{
    writer->Update();
}
catch( itk::ExceptionObject & excep )
{
    std::cerr << "Exception caught !" << std::endl;
    std::cerr << excep << std::endl;
}
```

Structure	Seed Index	Distance	σ	α	β	Output Image
Left Ventricle	(81, 114)	5.0	1.0	-0.5	3.0	First in Figure 9.20
Right Ventricle	(99, 114)	5.0	1.0	-0.5	3.0	Second in Figure 9.20
White matter	(56, 92)	5.0	1.0	-0.3	2.0	Third in Figure 9.20
Gray matter	(40, 90)	5.0	0.5	-0.3	2.0	Fourth in Figure 9.20

Table 9.4: Parameters used for segmenting some brain structures shown in Figure 9.19 using the filter `ShapeDetectionLevelSetFilter`. All of them used a propagation scaling of 1.0 and curvature scaling of 0.05.

Let's now run this example using as input the image `BrainProtonDensitySlice.png` provided in the directory `Examples/Data`. We can easily segment the major anatomical structures by providing seeds in the appropriate locations. Table 9.4 presents the parameters used for some structures. For all of the examples illustrated in this table, the propagation scaling was set to 1.0, and the curvature scaling set to 0.05.

Figure 9.19 presents the intermediate outputs of the pipeline illustrated in Figure 9.18. They are from left to right: the output of the anisotropic diffusion filter, the gradient magnitude of the smoothed image and the sigmoid of the gradient magnitude which is finally used as the edge potential for the `ShapeDetectionLevelSetImageFilter`.

Notice that in Figure 9.20 the segmented shapes are rounder than in Figure 9.17 due to the effects of the curvature term in the driving equation. As with the previous example, segmentation of the gray matter is still problematic.

A larger number of iterations is required for segmenting large structures since it takes longer for the front to propagate and cover the structure. This drawback can be easily mitigated by setting many seed points in the initialization of the `FastMarchingImageFilter`. This will generate an initial level set much closer in shape to the object to be segmented and hence require fewer iterations to fill and reach the edges of the anatomical structure.

9.3.3 Geodesic Active Contours Segmentation

The source code for this section can be found in the file `Examples/Segmentation/GeodesicActiveContourImageFilter.cxx`.

The use of the `itk::GeodesicActiveContourLevelSetImageFilter` is illustrated in the following example. The implementation of this filter in ITK is based on the paper by Caselles [8]. This implementation extends the functionality of the `itk::ShapeDetectionLevelSetImageFilter` by the addition of a third advection term which attracts the level set to the object boundaries.

`GeodesicActiveContourLevelSetImageFilter` expects two inputs. The first is an initial level set in the form of an `itk::Image`. The second input is a feature image. For this algorithm, the feature image is an edge potential image that basically follows the same rules used for the `ShapeDetectionLevelSetImageFilter` discussed in Section 9.3.2. The configuration of this

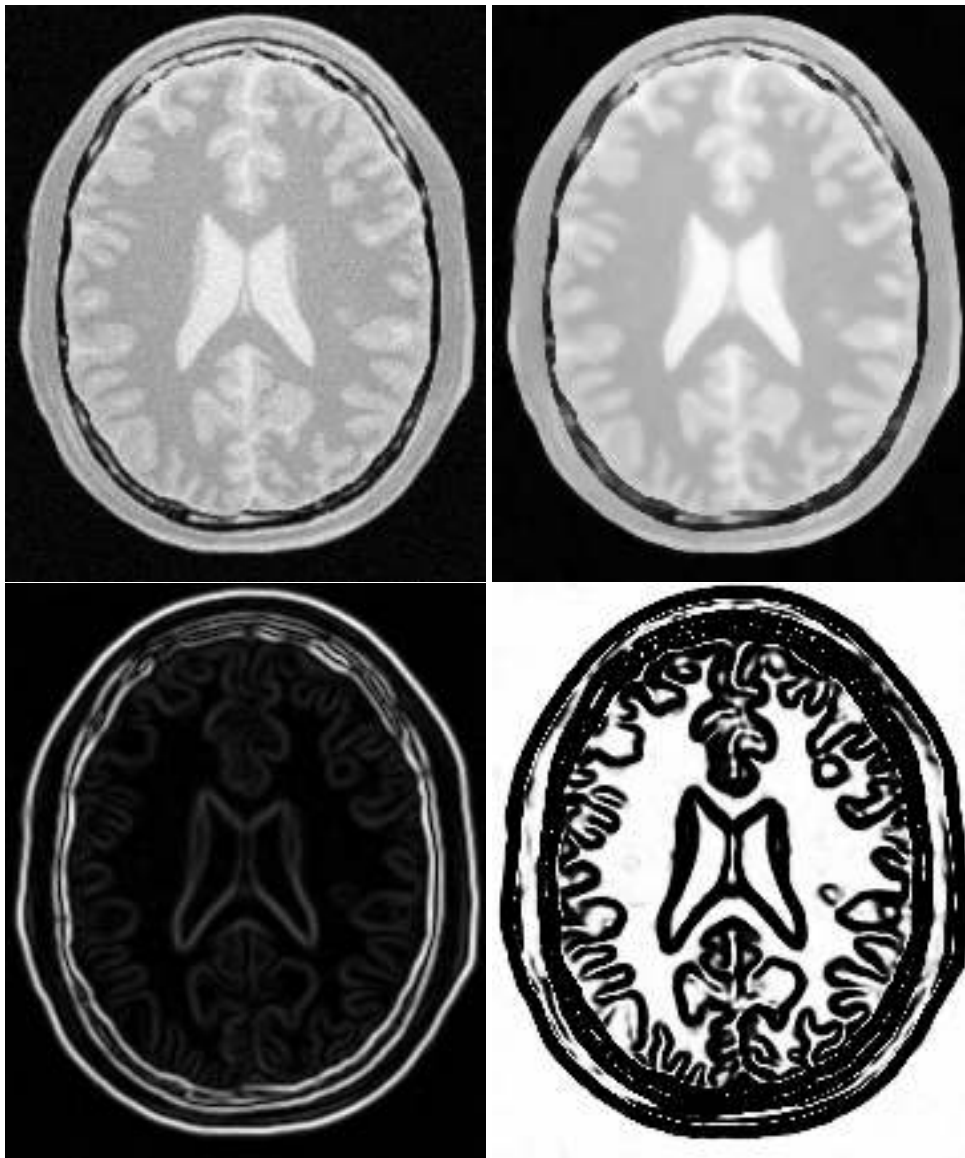


Figure 9.19: Images generated by the segmentation process based on the `ShapeDetectionLevelSetImageFilter`. From left to right and top to bottom: input image to be segmented, image smoothed with an edge-preserving smoothing filter, gradient magnitude of the smoothed image, sigmoid of the gradient magnitude. This last image, the sigmoid, is used to compute the speed term for the front propagation.

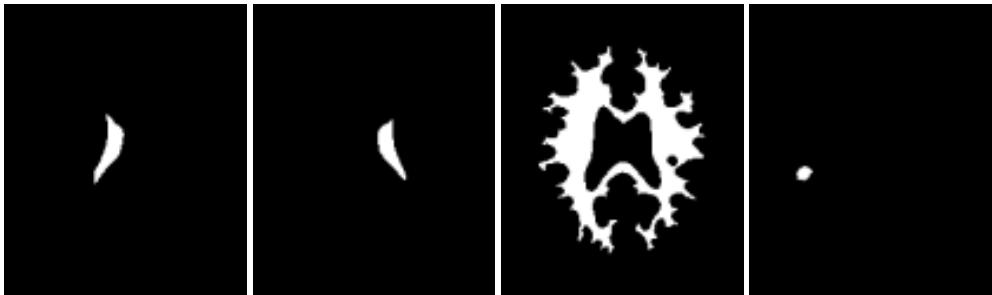


Figure 9.20: Images generated by the segmentation process based on the `ShapeDetectionLevelSetImageFilter`. From left to right: segmentation of the left ventricle, segmentation of the right ventricle, segmentation of the white matter, attempt of segmentation of the gray matter.

example is quite similar to the example on the use of the `ShapeDetectionLevelSetImageFilter`. We omit most of the redundant description. A look at the code will reveal the great degree of similarity between both examples.

Figure 9.21 shows the major components involved in the application of the `GeodesicActiveContourLevelSetImageFilter` to a segmentation task. This pipeline is quite similar to the one used by the `ShapeDetectionLevelSetImageFilter` in section 9.3.2.

The pipeline involves a first stage of smoothing using the `itk::CurvatureAnisotropicDiffusionImageFilter`. The smoothed image is passed as the input to the `itk::GradientMagnitudeRecursiveGaussianImageFilter` and then to the `itk::SigmoidImageFilter` in order to produce the edge potential image. A set of user-provided seeds is passed to a `itk::FastMarchingImageFilter` in order to compute the distance map. A constant value is subtracted from this map in order to obtain a level set in which the *zero set* represents the initial contour. This level set is also passed as input to the `GeodesicActiveContourLevelSetImageFilter`.

Finally, the level set generated by the `GeodesicActiveContourLevelSetImageFilter` is passed to a `itk::BinaryThresholdImageFilter` in order to produce a binary mask representing the segmented object.

Let's start by including the headers of the main filters involved in the preprocessing.

```
#include "itkImage.h"
#include "itkGeodesicActiveContourLevelSetImageFilter.h"
```

We now define the image type using a particular pixel type and dimension. In this case the float type is used for the pixels due to the requirements of the smoothing filter.

```
typedef float InternalPixelType;
const unsigned int Dimension = 2;
typedef itk::Image< InternalPixelType, Dimension > InternalImageType;
```

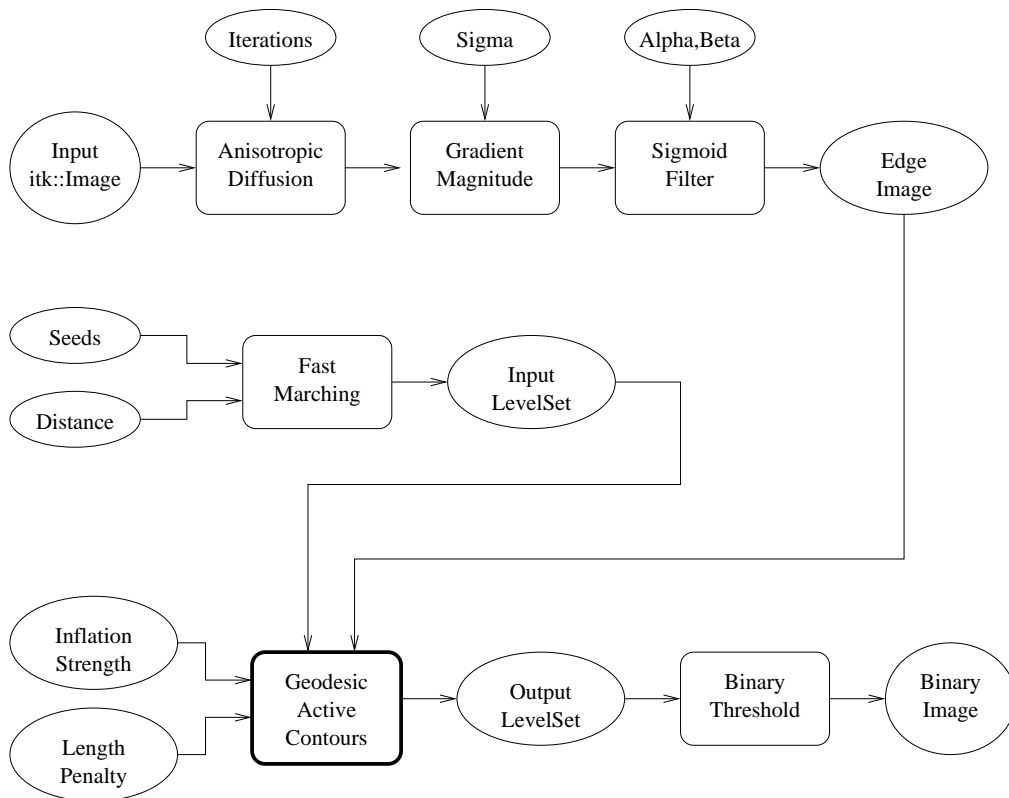


Figure 9.21: Collaboration diagram for the `GeodesicActiveContourLevelSetImageFilter` applied to a segmentation task.

In the following lines we instantiate the type of the `GeodesicActiveContourLevelSetImageFilter` and create an object of this type using the `New()` method.

```
typedef itk::GeodesicActiveContourLevelSetImageFilter< InternalImageType,
    InternalImageType > GeodesicActiveContourFilterType;
GeodesicActiveContourFilterType::Pointer geodesicActiveContour =
    GeodesicActiveContourFilterType::New();
```

For the `GeodesicActiveContourLevelSetImageFilter`, scaling parameters are used to trade off between the propagation (inflation), the curvature (smoothing) and the advection terms. These parameters are set using methods `SetPropagationScaling()`, `SetCurvatureScaling()` and `SetAdvectionScaling()`. In this example, we will set the curvature and advection scales to one and let the propagation scale be a command-line argument.

```
geodesicActiveContour->SetPropagationScaling( propagationScaling );
geodesicActiveContour->SetCurvatureScaling( 1.0 );
geodesicActiveContour->SetAdvectionScaling( 1.0 );
```

The filters are now connected in a pipeline indicated in Figure 9.21 using the following lines:

```
smoothing->SetInput( reader->GetOutput() );
gradientMagnitude->SetInput( smoothing->GetOutput() );
sigmoid->SetInput( gradientMagnitude->GetOutput() );

geodesicActiveContour->SetInput( fastMarching->GetOutput() );
geodesicActiveContour->SetFeatureImage( sigmoid->GetOutput() );

thresholder->SetInput( geodesicActiveContour->GetOutput() );
writer->SetInput( thresholder->GetOutput() );
```

The invocation of the `Update()` method on the writer triggers the execution of the pipeline. As usual, the call is placed in a `try/catch` block should any errors occur or exceptions be thrown.

```
try
{
    writer->Update();
}
catch( itk::ExceptionObject & excep )
{
    std::cerr << "Exception caught !" << std::endl;
    std::cerr << excep << std::endl;
}
```

Let's now run this example using as input the image `BrainProtonDensitySlice.png` provided in the directory `Examples/Data`. We can easily segment the major anatomical structures

Structure	Seed Index	Distance	σ	α	β	Propag.	Output Image
Left Ventricle	(81, 114)	5.0	1.0	-0.5	3.0	2.0	First
Right Ventricle	(99, 114)	5.0	1.0	-0.5	3.0	2.0	Second
White matter	(56, 92)	5.0	1.0	-0.3	2.0	10.0	Third
Gray matter	(40, 90)	5.0	0.5	-0.3	2.0	10.0	Fourth

Table 9.5: Parameters used for segmenting some brain structures shown in Figure 9.23 using the filter `GeodesicActiveContourLevelSetImageFilter`.

by providing seeds in the appropriate locations. Table 9.5 presents the parameters used for some structures.

Figure 9.22 presents the intermediate outputs of the pipeline illustrated in Figure 9.21. They are from left to right: the output of the anisotropic diffusion filter, the gradient magnitude of the smoothed image and the sigmoid of the gradient magnitude which is finally used as the edge potential for the `GeodesicActiveContourLevelSetImageFilter`.

Segmentations of the main brain structures are presented in Figure 9.23. The results are quite similar to those obtained with the `ShapeDetectionLevelSetImageFilter` in Section 9.3.2.

Note that a relatively larger propagation scaling value was required to segment the white matter. This is due to two factors: the lower contrast at the border of the white matter and the complex shape of the structure. Unfortunately the optimal value of these scaling parameters can only be determined by experimentation. In a real application we could imagine an interactive mechanism by which a user supervises the contour evolution and adjusts these parameters accordingly.

9.3.4 Threshold Level Set Segmentation

The source code for this section can be found in the file `Examples/Segmentation/ThresholdSegmentationLevelSetImageFilter.cxx`.

The `itk::ThresholdSegmentationLevelSetImageFilter` is an extension of the threshold connected-component segmentation to the level set framework. The goal is to define a range of intensity values that classify the tissue type of interest and then base the propagation term on the level set equation for that intensity range. Using the level set approach, the smoothness of the evolving surface can be constrained to prevent some of the “leaking” that is common in connected-component schemes.

The propagation term P from Equation 9.3 is calculated from the `FeatureImage` input g with `UpperThreshold` U and `LowerThreshold` L according to the following formula.

$$P(\mathbf{x}) = \begin{cases} g(\mathbf{x}) - L & \text{if } g(\mathbf{x}) < (U - L)/2 + L \\ U - g(\mathbf{x}) & \text{otherwise} \end{cases} \quad (9.4)$$

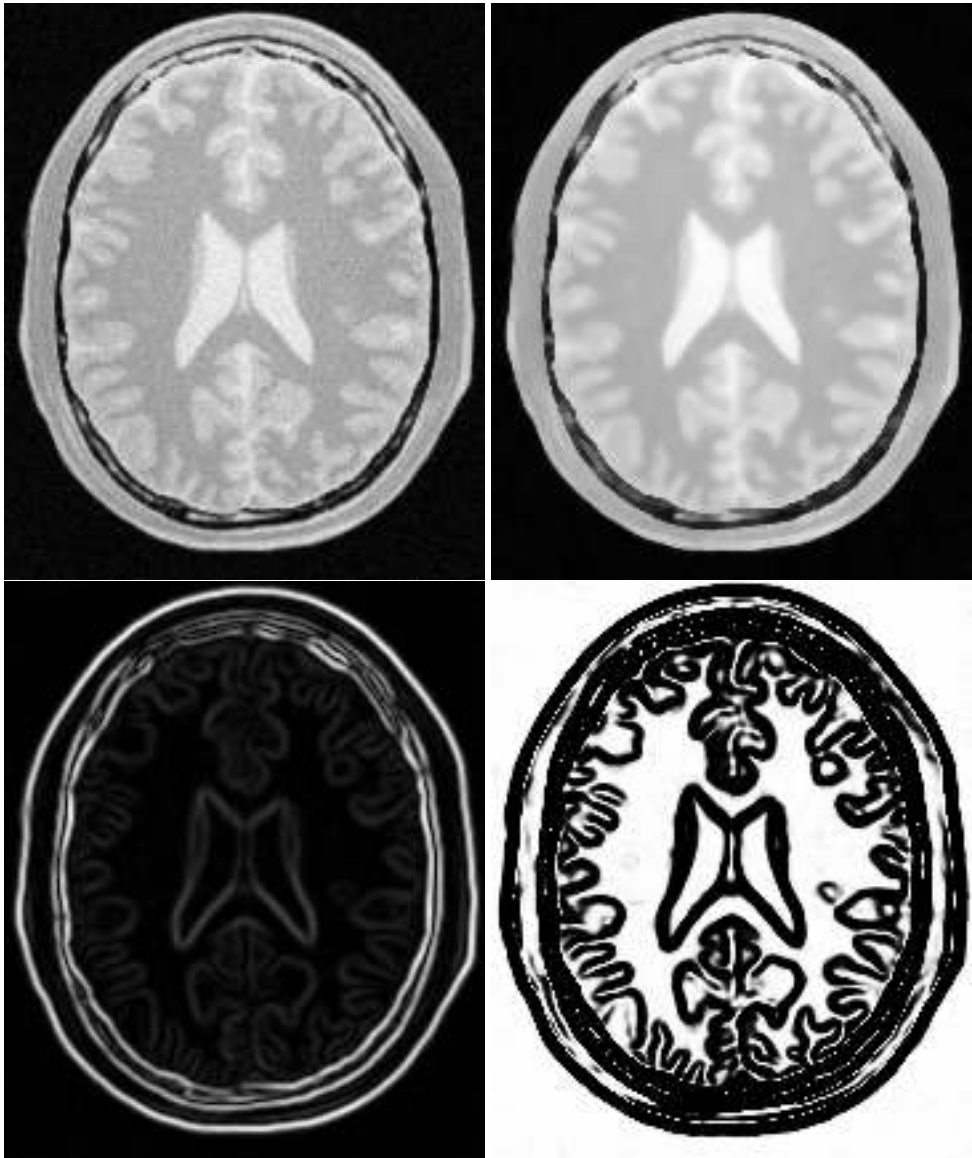


Figure 9.22: Images generated by the segmentation process based on the `GeodesicActiveContourLevelSetImageFilter`. From left to right and top to bottom: input image to be segmented, image smoothed with an edge-preserving smoothing filter, gradient magnitude of the smoothed image, sigmoid of the gradient magnitude. This last image, the sigmoid, is used to compute the speed term for the front propagation.

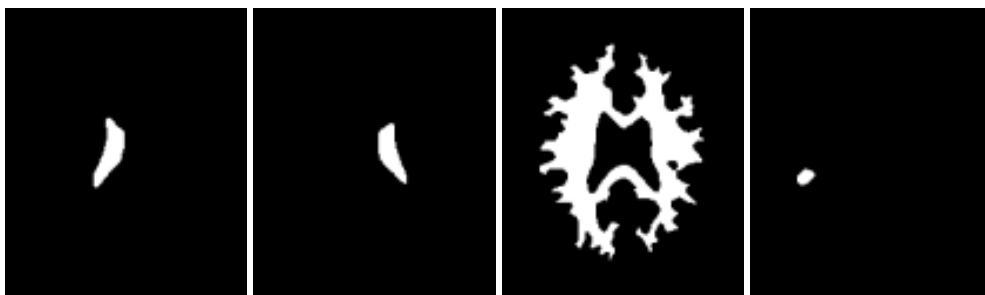


Figure 9.23: Images generated by the segmentation process based on the `GeodesicActiveContourImageFilter`. From left to right: segmentation of the left ventricle, segmentation of the right ventricle, segmentation of the white matter, attempt of segmentation of the gray matter.

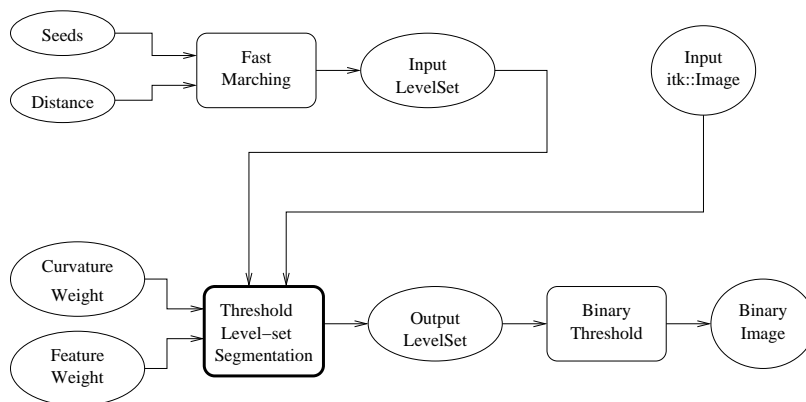


Figure 9.24: Collaboration diagram for the `ThresholdSegmentationLevelSetImageFilter` applied to a segmentation task.

Figure 9.25 illustrates the propagation term function. Intensity values in g between L and H yield positive values in P , while outside intensities yield negative values in P .

The threshold segmentation filter expects two inputs. The first is an initial level set in the form of an `itk::Image`. The second input is the feature image g . For many applications, this filter requires little or no preprocessing of its input. Smoothing the input image is not usually required to produce reasonable solutions, though it may still be warranted in some cases.

Figure 9.24 shows how the image processing pipeline is constructed. The initial surface is generated using the fast marching filter. The output of the segmentation filter is passed to a `itk::BinaryThresholdImageFilter` to create a binary representation of the segmented object. Let's start by including the appropriate header file.

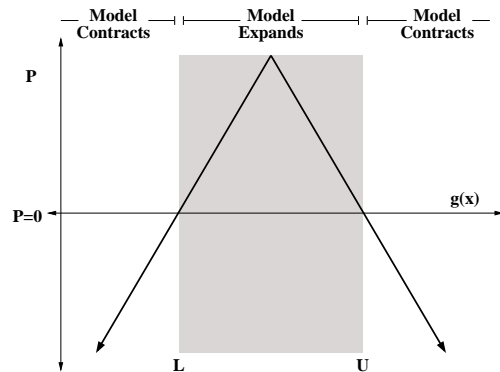


Figure 9.25: Propagation term for threshold-based level set segmentation. From Equation 9.4.

```
#include "itkThresholdSegmentationLevelSetImageFilter.h"
```

We define the image type using a particular pixel type and dimension. In this case we will use 2D float images.

```
typedef float InternalPixelType;
const unsigned int Dimension = 2;
typedef itk::Image< InternalPixelType, Dimension > InternalImageType;
```

The following lines instantiate a `ThresholdSegmentationLevelSetImageFilter` using the `New()` method.

```
typedef itk::ThresholdSegmentationLevelSetImageFilter< InternalImageType,
    InternalImageType > ThresholdSegmentationLevelSetImageFilterType;
ThresholdSegmentationLevelSetImageFilterType::Pointer thresholdSegmentation =
    ThresholdSegmentationLevelSetImageFilterType::New();
```

For the `ThresholdSegmentationLevelSetImageFilter`, scaling parameters are used to balance the influence of the propagation (inflation) and the curvature (surface smoothing) terms from Equation 9.3. The advection term is not used in this filter. Set the terms with methods `SetPropagationScaling()` and `SetCurvatureScaling()`. Both terms are set to 1.0 in this example.

```
thresholdSegmentation->SetPropagationScaling( 1.0 );
if ( argc > 8 )
{
    thresholdSegmentation->SetCurvatureScaling( atof(argv[8]) );
}
```

```

else
{
    thresholdSegmentation->SetCurvatureScaling( 1.0 );
}

```

The convergence criteria `MaximumRMSError` and `MaximumIterations` are set as in previous examples. We now set the upper and lower threshold values U and L , and the isosurface value to use in the initial model.

```

thresholdSegmentation->SetUpperThreshold( ::atof(argv[7]) );
thresholdSegmentation->SetLowerThreshold( ::atof(argv[6]) );
thresholdSegmentation->SetIsoSurfaceValue(0.0);

```

The filters are now connected in a pipeline indicated in Figure 9.24. Remember that before calling `Update()` on the file writer object, the fast marching filter must be initialized with the seed points and the output from the reader object. See previous examples and the source code for this section for details.

```

thresholdSegmentation->SetInput( fastMarching->GetOutput() );
thresholdSegmentation->SetFeatureImage( reader->GetOutput() );
thresholder->SetInput( thresholdSegmentation->GetOutput() );
writer->SetInput( thresholder->GetOutput() );

```

Invoking the `Update()` method on the writer triggers the execution of the pipeline. As usual, the call is placed in a `try/catch` block should any errors occur or exceptions be thrown.

```

try
{
    reader->Update();
    fastMarching->SetOutputSize(
        reader->GetOutput()->GetBufferedRegion().GetSize() );
    writer->Update();
}
catch( itk::ExceptionObject & excep )
{
    std::cerr << "Exception caught !" << std::endl;
    std::cerr << excep << std::endl;
}

```

Let's run this application with the same data and parameters as the example given for `itk::ConnectedThresholdImageFilter` in Section 9.1.1. We will use a value of 5 as the initial distance of the surface from the seed points. The algorithm is relatively insensitive to this initialization. Compare the results in Figure 9.26 with those in Figure 9.1. Notice how the smoothness constraint on the surface prevents leakage of the segmentation into both ventricles, but also localizes the segmentation to a smaller portion of the gray matter.

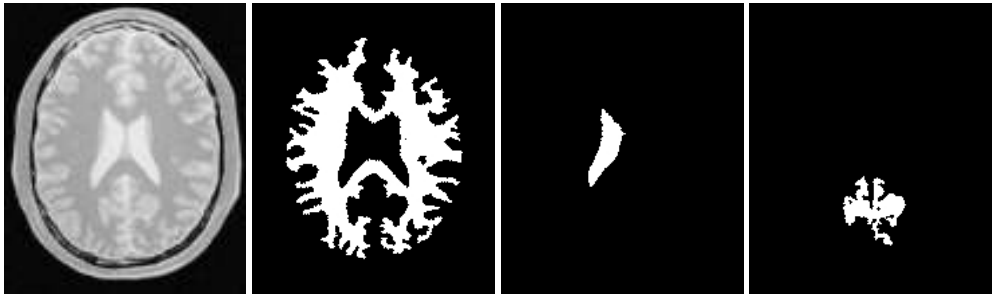


Figure 9.26: Images generated by the segmentation process based on the `ThresholdSegmentationLevelSetImageFilter`. From left to right: segmentation of the left ventricle, segmentation of the right ventricle, segmentation of the white matter, attempt of segmentation of the gray matter. The parameters used in this segmentations are presented in Table 9.6

Structure	Seed Index	Lower	Upper	Output Image
White matter	(60, 116)	150	180	Second from left
Ventricle	(81, 112)	210	250	Third from left
Gray matter	(107, 69)	180	210	Fourth from left

Table 9.6: Segmentation results using the `ThresholdSegmentationLevelSetImageFilter` for various seed points. The resulting images are shown in Figure 9.26

9.3.5 Canny-Edge Level Set Segmentation

The source code for this section can be found in the file `Examples/Segmentation/CannySegmentationLevelSetImageFilter.cxx`.

The `itk::CannySegmentationLevelSetImageFilter` defines a speed term that minimizes distance to the Canny edges in an image. The initial level set model moves through a gradient advection field until it locks onto those edges. This filter is more suitable for refining existing segmentations than as a region-growing algorithm.

The two terms defined for the `CannySegmentationLevelSetImageFilter` are the advection term and the propagation term from Equation 9.3. The advection term is constructed by minimizing the squared distance transform from the Canny edges.

$$\min \int D^2 \Rightarrow DVD \quad (9.5)$$

where the distance transform D is calculated using a `itk::DanielssonDistanceMapImageFilter` applied to the output of the `itk::CannyEdgeDetectionImageFilter`.

For cases in which some surface expansion is to be allowed, a non-zero value may be set for the propagation term. The propagation term is simply D . As with all ITK level set segmentation filters, the curvature term controls the smoothness of the surface.

`CannySegmentationLevelSetImageFilter` expects two inputs. The first is an initial level set in the form of an `itk::Image`. The second input is the feature image g from which propagation and advection terms are calculated. It is generally a good idea to do some preprocessing of the feature image to remove noise.

Figure 9.27 shows how the image processing pipeline is constructed. We read two images: the image to segment and the image that contains the initial implicit surface. The goal is to refine the initial model from the second input and not to grow a new segmentation from seed points. The feature image is preprocessed with a few iterations of an anisotropic diffusion filter.

Let's start by including the appropriate header file.

```
#include "itkCannySegmentationLevelSetImageFilter.h"
#include "itkGradientAnisotropicDiffusionImageFilter.h"
```

We define the image type using a particular pixel type and dimension. In this case we will use 2D float images.

```
typedef float InternalPixelType;
const unsigned int Dimension = 2;
typedef itk::Image< InternalPixelType, Dimension > InternalImageType;
```

The input image will be processed with a few iterations of feature-preserving diffusion. We create a filter and set the appropriate parameters.

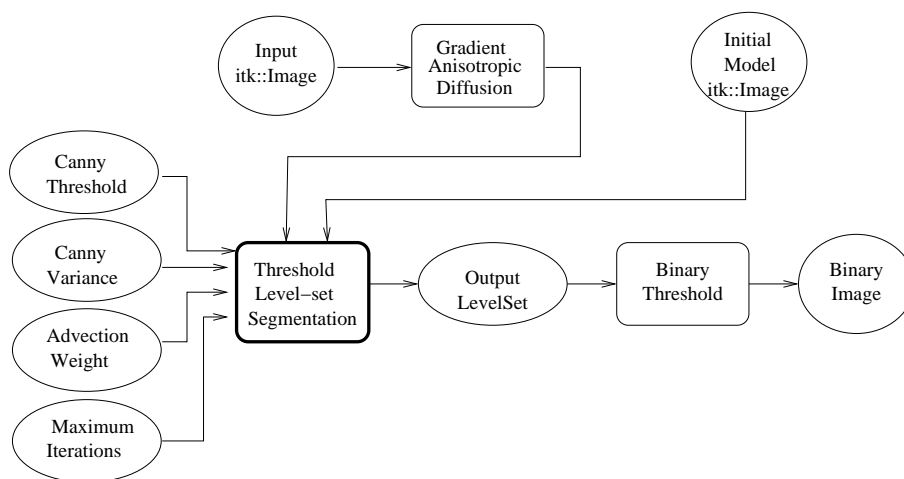


Figure 9.27: Collaboration diagram for the CannySegmentationLevelSetImageFilter applied to a segmentation task.

```

typedef itk::GradientAnisotropicDiffusionImageFilter< InternalImageType,
    InternalImageType> DiffusionFilterType;
DiffusionFilterType::Pointer diffusion = DiffusionFilterType::New();
diffusion->SetNumberOfIterations(5);
diffusion->SetTimeStep(0.125);
diffusion->SetConductanceParameter(1.0);

```

The following lines define and instantiate a CannySegmentationLevelSetImageFilter.

```

typedef itk::CannySegmentationLevelSetImageFilter< InternalImageType,
    InternalImageType > CannySegmentationLevelSetImageFilterType;
CannySegmentationLevelSetImageFilterType::Pointer cannySegmentation =
    CannySegmentationLevelSetImageFilterType::New();

```

As with the other ITK level set segmentation filters, the terms of the CannySegmentationLevelSetImageFilter level set equation can be weighted by scalars. For this application we will modify the relative weight of the advection term. The propagation and curvature term weights are set to their defaults of 0 and 1, respectively.

```

cannySegmentation->SetAdvectionScaling( ::atof(argv[6]) );
cannySegmentation->SetCurvatureScaling( 1.0 );
cannySegmentation->SetPropagationScaling( 0.0 );

```

The maximum number of iterations is specified from the command line. It may not be desirable in some applications to run the filter to convergence. Only a few iterations may be required.

```
cannySegmentation->SetMaximumRMSError( 0.01 );
cannySegmentation->SetNumberOfIterations( ::atoi(argv[8]) );
```

There are two important parameters in the `CannySegmentationLevelSetImageFilter` to control the behavior of the Canny edge detection. The *variance* parameter controls the amount of Gaussian smoothing on the input image. The *threshold* parameter indicates the lowest allowed value in the output image. Thresholding is used to suppress Canny edges whose gradient magnitudes fall below a certain value.

```
cannySegmentation->SetThreshold( ::atof(argv[4]) );
cannySegmentation->SetVariance( ::atof(argv[5]) );
```

Finally, it is very important to specify the isovalue of the surface in the initial model input image. In a binary image, for example, the isosurface is found midway between the foreground and background values.

```
cannySegmentation->SetIsoSurfaceValue( ::atof(argv[7]) );
```

The filters are now connected in a pipeline indicated in Figure 9.27.

```
diffusion->SetInput( reader1->GetOutput() );
cannySegmentation->SetInput( reader2->GetOutput() );
cannySegmentation->SetFeatureImage( diffusion->GetOutput() );
thresholder->SetInput( cannySegmentation->GetOutput() );
writer->SetInput( thresholder->GetOutput() );
```

Invoking the `Update()` method on the writer triggers the execution of the pipeline. As usual, the call is placed in a `try/catch` block to handle any exceptions that may be thrown.

```
try
{
    writer->Update();
}
catch( itk::ExceptionObject & excep )
{
    std::cerr << "Exception caught !" << std::endl;
    std::cerr << excep << std::endl;
}
```

We can use this filter to make some subtle refinements to the ventricle segmentation from the previous example that used the `itk::ThresholdSegmentationLevelSetImageFilter`. The application was run using `Examples/Data/BrainProtonDensitySlice.png` and `Examples/Data/VentricleModel.png` as inputs, a threshold of 7.0, variance of 0.1, advection weight of 10.0, and an initial isosurface value of 127.5. One case was run for



Figure 9.28: Results of applying the `CannySegmentationLevelSetImageFilter` to a prior ventricle segmentation. Shown from left to right are the original image, the prior segmentation of the ventricle from Figure 9.26, 15 iterations of the `CannySegmentationLevelSetImageFilter`, and the `CannySegmentationLevelSetImageFilter` run to convergence.

15 iterations and the second was run to convergence. Compare the results in the two rightmost images of Figure 9.28 with the ventricle segmentation from Figure 9.26 shown in the middle. Jagged edges are straightened and the small spur at the upper right-hand side of the mask has been removed.

The free parameters of this filter can be adjusted to achieve a wide range of shape variations from the original model. Finding the right parameters for your particular application is usually a process of trial and error. As with most ITK level set segmentation filters, examining the propagation (speed) and advection images can help the process of tuning parameters. These images are available using `Set/Get` methods from the filter after it has been updated.

9.3.6 Laplacian Level Set Segmentation

The source code for this section can be found in the file `Examples/Segmentation/LaplacianSegmentationLevelSetImageFilter.cxx`.

The `itk::LaplacianSegmentationLevelSetImageFilter` defines a speed term based on second derivative features in the image. The speed term is calculated as the Laplacian of the image values. The goal is to attract the evolving level set surface to local zero-crossings in the Laplacian image. Like `itk::CannySegmentationLevelSetImageFilter`, this filter is more suitable for refining existing segmentations than as a stand-alone, region growing algorithm. It is possible to perform region growing segmentation, but be aware that the growing surface may tend to become “stuck” at local edges.

The propagation (speed) term for the `LaplacianSegmentationLevelSetImageFilter` is constructed by applying the `itk::LaplacianImageFilter` to the input feature image. One nice property of using the Laplacian is that there are no free parameters in the calculation.

`LaplacianSegmentationLevelSetImageFilter` expects two inputs. The first is an initial level set in the form of an `itk::Image`. The second input is the feature image g from which the prop-

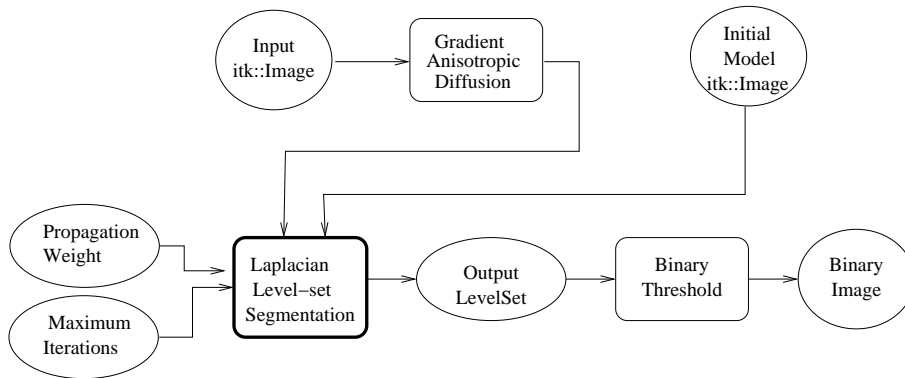


Figure 9.29: An image processing pipeline using `LaplacianSegmentationLevelSetImageFilter` for segmentation.

agation term is calculated (see Equation 9.3). Because the filter performs a second derivative calculation, it is generally a good idea to do some preprocessing of the feature image to remove noise.

Figure 9.29 shows how the image processing pipeline is constructed. We read two images: the image to segment and the image that contains the initial implicit surface. The goal is to refine the initial model from the second input to better match the structure represented by the initial implicit surface (a prior segmentation). The feature image is preprocessed using an anisotropic diffusion filter.

Let's start by including the appropriate header files.

```
#include "itkLaplacianSegmentationLevelSetImageFilter.h"
#include "itkGradientAnisotropicDiffusionImageFilter.h"
```

We define the image type using a particular pixel type and dimension. In this case we will use 2D float images.

```
typedef float InternalPixelType;
const unsigned int Dimension = 2;
typedef itk::Image< InternalPixelType, Dimension > InternalImageType;
```

The input image will be processed with a few iterations of feature-preserving diffusion. We create a filter and set the parameters. The number of iterations and the conductance parameter are taken from the command line.

```
typedef itk::GradientAnisotropicDiffusionImageFilter< InternalImageType,
  InternalImageType> DiffusionFilterType;
DiffusionFilterType::Pointer diffusion = DiffusionFilterType::New();
```

```
diffusion->SetNumberOfIterations( atoi(argv[4]) );
diffusion->SetTimeStep(0.125);
diffusion->SetConductanceParameter( atof(argv[5]) );
```

The following lines define and instantiate a `LaplacianSegmentationLevelSetImageFilter`.

```
typedef itk::LaplacianSegmentationLevelSetImageFilter< InternalImageType,
    InternalImageType > LaplacianSegmentationLevelSetImageFilterType;
LaplacianSegmentationLevelSetImageFilterType::Pointer laplacianSegmentation =
    LaplacianSegmentationLevelSetImageFilterType::New();
```

As with the other ITK level set segmentation filters, the terms of the `LaplacianSegmentationLevelSetImageFilter` level set equation can be weighted by scalars. For this application we will modify the relative weight of the propagation term. The curvature term weight is set to its default of 1. The advection term is not used in this filter.

```
laplacianSegmentation->SetCurvatureScaling( 1.0 );
laplacianSegmentation->SetPropagationScaling( ::atof(argv[6]) );
```

The maximum number of iterations is set from the command line. It may not be desirable in some applications to run the filter to convergence. Only a few iterations may be required.

```
laplacianSegmentation->SetMaximumRMSError( 0.002 );
laplacianSegmentation->SetNumberOfIterations( ::atoi(argv[8]) );
```

Finally, it is very important to specify the isovalue of the surface in the initial model input image. In a binary image, for example, the isosurface is found midway between the foreground and background values.

```
laplacianSegmentation->SetIsoSurfaceValue( ::atof(argv[7]) );
```

The filters are now connected in a pipeline indicated in [Figure 9.29](#).

```
diffusion->SetInput( reader1->GetOutput() );
laplacianSegmentation->SetInput( reader2->GetOutput() );
laplacianSegmentation->SetFeatureImage( diffusion->GetOutput() );
thresholder->SetInput( laplacianSegmentation->GetOutput() );
writer->SetInput( thresholder->GetOutput() );
```

Invoking the `Update()` method on the writer triggers the execution of the pipeline. As usual, the call is placed in a try/catch block to handle any exceptions that may be thrown.

```
try
{
```

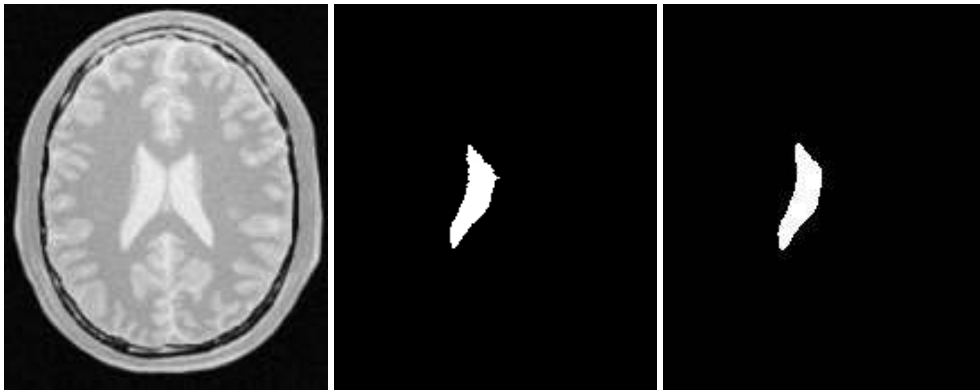


Figure 9.30: Results of applying `LaplacianSegmentationLevelSetImageFilter` to a prior ventricle segmentation. Shown from left to right are the original image, the prior segmentation of the ventricle from Figure 9.26, and the refinement of the prior using `LaplacianSegmentationLevelSetImageFilter`.

```

writer->Update();
}
catch( itk::ExceptionObject & excep )
{
    std::cerr << "Exception caught !" << std::endl;
    std::cerr << excep << std::endl;
}

```

We can use this filter to make some subtle refinements to the ventricle segmentation from the example using the filter `itk::ThresholdSegmentationLevelSetImageFilter`. This application was run using `Examples/Data/BrainProtonDensitySlice.png` and `Examples/Data/VentricleModel.png` as inputs. We used 10 iterations of the diffusion filter with a conductance of 2.0. The propagation scaling was set to 1.0 and the filter was run until convergence. Compare the results in the rightmost images of Figure 9.30 with the ventricle segmentation from Figure 9.26 shown in the middle. Jagged edges are straightened and the small spur at the upper right-hand side of the mask has been removed.

9.3.7 Geodesic Active Contours Segmentation With Shape Guidance

The source code for this section can be found in the file `Examples/Segmentation/GeodesicActiveContourShapePriorLevelSetImageFilter.cxx`.

In medical imaging applications, the general shape, location and orientation of an anatomical structure of interest is typically known *a priori*. This information can be used to aid the segmentation process especially when image contrast is low or when the object boundary is not distinct.

In [33], Leventon *et al.* extended the geodesic active contours method

with an additional shape-influenced term in the driving PDE. The `itk::GeodesicActiveContourShapePriorLevelSetFilter` is a generalization of Leventon's approach and its use is illustrated in the following example.

To support shape-guidance, the generic level set equation (Eqn (9.3)) is extended to incorporate a shape guidance term:

$$\xi(\psi^*(\mathbf{x}) - \psi(\mathbf{x})) \quad (9.6)$$

where ψ^* is the signed distance function of the “best-fit” shape with respect to a shape model. The new term has the effect of driving the contour towards the best-fit shape. The scalar ξ weights the influence of the shape term in the overall evolution. In general, the best-fit shape is not known ahead of time and has to be iteratively estimated in conjunction with the contour evolution.

As with the `itk::GeodesicActiveContourLevelSetImageFilter`, the `GeodesicActiveContourShapePriorLevelSetImageFilter` expects two input images: the first is an initial level set and the second a feature image that represents the image edge potential. The configuration of this example is quite similar to the example in Section ?? and hence the description will focus on the new objects involved in the segmentation process as shown in Figure 9.31.

The process pipeline begins with centering the input image using the `itk::ChangeInformationImageFilter` to simplify the estimation of the pose of the shape, to be explained later. The centered image is then smoothed using non-linear diffusion to remove noise and the gradient magnitude is computed from the smoothed image. For simplicity, this example uses the `itk::BoundedReciprocalImageFilter` to produce the edge potential image.

The `itk::FastMarchingImageFilter` creates an initial level set using three user specified seed positions and a initial contour radius. Three seeds are used in this example to facilitate the segmentation of long narrow objects in a smaller number of iterations. The output of the `FastMarchingImageFilter` is passed as the input to the `GeodesicActiveContourShapePriorLevelSetImageFilter`. At the end of the segmentation process, the output level set is passed to the `itk::BinaryThresholdImageFilter` to produce a binary mask representing the segmented object.

The remaining objects in Figure 9.31 are used for shape modeling and estimation. The `itk::PCAShapeSignedDistanceFunction` represents a statistical shape model defined by a mean signed distance and the first K principal components modes; while the `itk::Euler2DTransform` is used to represent the pose of the shape. In this implementation, the best-fit shape estimation problem is reformulated as a minimization problem where the `itk::ShapePriorMAPCostFunction` is the cost function to be optimized using the `itk::OnePlusOneEvolutionaryOptimizer`.

It should be noted that, although particular shape model, transform cost function and optimizer are used in this example, the implementation is generic allowing different instances of these components to be plugged in. This flexibility allows a user to tailor the behaviour of the segmentation process to suit the circumstances of the targeted application.

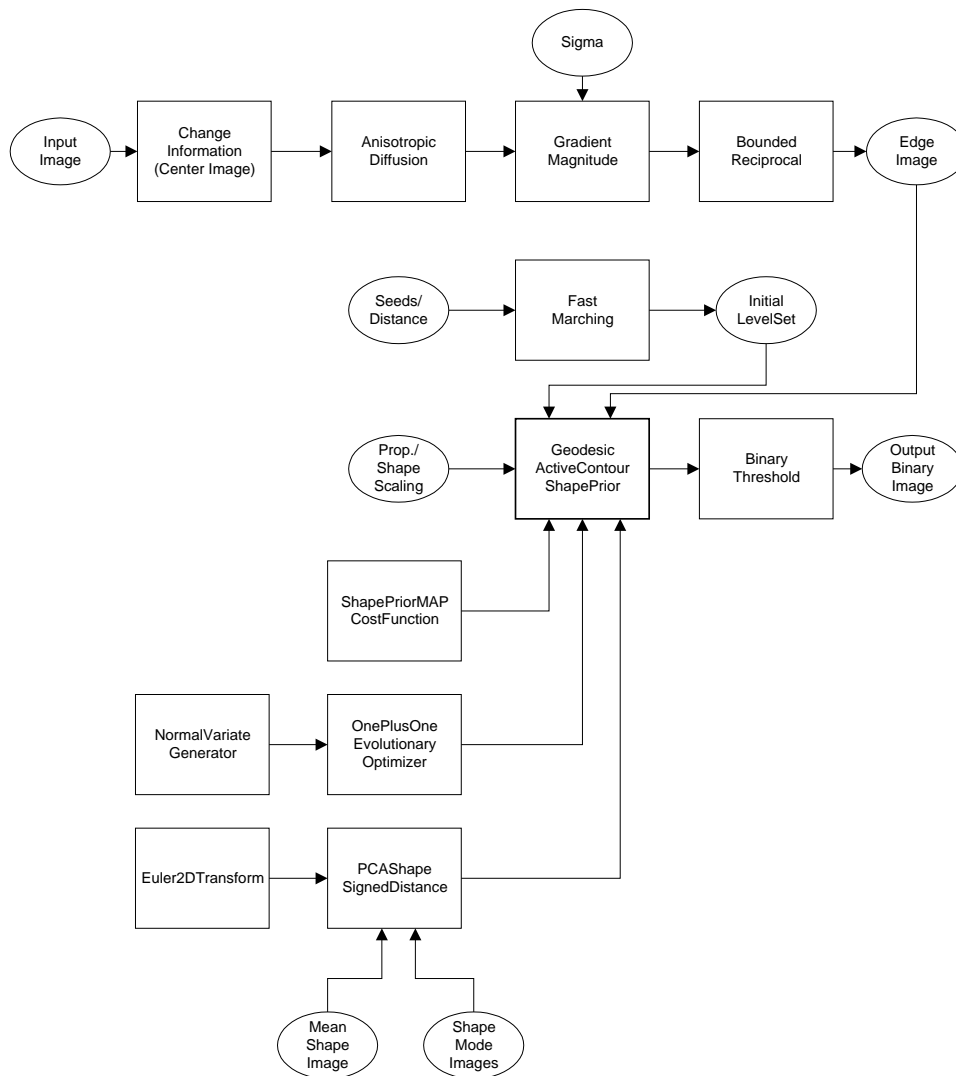


Figure 9.31: Collaboration diagram for the `GeodesicActiveContourShapePriorLevelSetImageFilter` applied to a segmentation task.

Let's start the example by including the headers of the new filters involved in the segmentation.

```
#include "itkGeodesicActiveContourShapePriorLevelSetImageFilter.h"
#include "itkChangeInformationImageFilter.h"
#include "itkBoundedReciprocalImageFilter.h"
```

Next, we include the headers of the objects involved in shape modeling and estimation.

```
#include "itkPCAShapeSignedDistanceFunction.h"
#include "itkEuler2DTransform.h"
#include "itkShapePriorMAPCostFunction.h"
#include "itkOnePlusOneEvolutionaryOptimizer.h"
#include "itkNormalVariateGenerator.h"
#include "vnl/vnl_sample.h"
#include "itkNumericSeriesFileNames.h"
```

Given the numerous parameters involved in tuning this segmentation method it is not uncommon for a segmentation process to run for several minutes and still produce an unsatisfactory result. For debugging purposes it is quite helpful to track the evolution of the segmentation as it progresses. The following defines a custom `itk::Command` class for monitoring the RMS change and shape parameters each iteration.

```
#include "itkCommand.h"

template<class TFilter>
class CommandIterationUpdate : public itk::Command
{
public:
    typedef CommandIterationUpdate    Self;
    typedef itk::Command              Superclass;
    typedef itk::SmartPointer<Self>  Pointer;
    itkNewMacro( Self );
protected:
    CommandIterationUpdate() {}
public:

    void Execute(itk::Object *caller, const itk::EventObject & event)
    {
        Execute( (const itk::Object *) caller, event);
    }

    void Execute(const itk::Object * object, const itk::EventObject & event)
    {
        const TFilter * filter =
            dynamic_cast< const TFilter * >( object );
        if( typeid( event ) != typeid( itk::IterationEvent ) )
            { return; }
    }
}
```

```

        std::cout << filter->GetElapsedIterations() << ": ";
        std::cout << filter->GetRMSChange() << " ";
        std::cout << filter->GetCurrentParameters() << std::endl;
    }

};

```

We define the image type using a particular pixel type and dimension. In this case we will use 2D float images.

```

typedef float InternalPixelType;
const unsigned int Dimension = 2;
typedef itk::Image< InternalPixelType, Dimension > InternalImageType;

```

The following line instantiate a `itk::GeodesicActiveContourShapePriorLevelSetImageFilter` using the `New()` method.

```

typedef itk::GeodesicActiveContourShapePriorLevelSetImageFilter<
    InternalImageType,
    InternalImageType > GeodesicActiveContourFilterType;
GeodesicActiveContourFilterType::Pointer geodesicActiveContour =
    GeodesicActiveContourFilterType::New();

```

The `itk::ChangeInformationImageFilter` is the first filter in the preprocessing stage and is used to force the image origin to the center of the image.

```

typedef itk::ChangeInformationImageFilter<
    InternalImageType > CenterFilterType;

CenterFilterType::Pointer center = CenterFilterType::New();
center->CenterImageOn();

```

In this example, we will use the bounded reciprocal $1/(1+x)$ of the image gradient magnitude as the edge potential feature image.

```

typedef itk::BoundedReciprocalImageFilter<
    InternalImageType,
    InternalImageType > ReciprocalFilterType;

ReciprocalFilterType::Pointer reciprocal = ReciprocalFilterType::New();

```

In the `GeodesicActiveContourShapePriorLevelSetImageFilter`, scaling parameters are used to trade off between the propagation (inflation), the curvature (smoothing), the advection terms and the shape influence term. These parameters are set using methods `SetPropagationScaling()`,

`SetCurvatureScaling()`, `SetAdvectionScaling()` and `SetShapePriorScaling()`. In this example, we will set the curvature and advection scales to one and let the propagation and shape prior scale be command-line arguments.

```
geodesicActiveContour->SetPropagationScaling( propagationScaling );
geodesicActiveContour->SetShapePriorScaling( shapePriorScaling );
geodesicActiveContour->SetCurvatureScaling( 1.0 );
geodesicActiveContour->SetAdvectionScaling( 1.0 );
```

Each iteration, the current “best-fit” shape is estimated from the edge potential image and the current contour. To increase speed, only information within the sparse field layers of the current contour is used in the estimation. The default number of sparse field layers is same as the `ImageDimension` which does not contain enough information to get a reliable best-fit shape estimate. Thus, we override the default and set the number of layers to 4.

```
geodesicActiveContour->SetNumberOfLayers( 4 );
```

The filters are then connected in a pipeline as illustrated in Figure 9.31.

```
center->SetInput( reader->GetOutput() );
smoothing->SetInput( center->GetOutput() );
gradientMagnitude->SetInput( smoothing->GetOutput() );
reciprocal->SetInput( gradientMagnitude->GetOutput() );

geodesicActiveContour->SetInput( fastMarching->GetOutput() );
geodesicActiveContour->SetFeatureImage( reciprocal->GetOutput() );

thresholder->SetInput( geodesicActiveContour->GetOutput() );
writer->SetInput( thresholder->GetOutput() );
```

Next, we define the shape model. In this example, we use an implicit shape model based the principal components such that:

$$\Psi^*(\mathbf{x}) = \mu(\mathbf{x}) + \sum_k \alpha_k u_k(\mathbf{x}) \quad (9.7)$$

where $\mu(\mathbf{x})$ is the mean signed distance computed from training set of segmented objects and $u_k(\mathbf{x})$ are the first K principal components of the offset (signed distance - mean). The coefficient $\{\alpha_k\}$ form the set of *shape* parameters.

Given a set of training data, the `itk::ImagePCAShapeModelEstimator` can be used to obtain the mean and principal mode shape images required by `PCAShapeSignedDistanceFunction`.

```
typedef itk::PCAShapeSignedDistanceFunction<
```

```

        double,
        Dimension,
        InternalImageType >      ShapeFunctionType;

ShapeFunctionType::Pointer shape = ShapeFunctionType::New();

shape->SetNumberOfPrincipalComponents( numberOfPCAModes );

```

In this example, we will read the mean shape and principal mode images from file. We will assume that the filenames of the mode images form a numeric series starting from index 0.

```

ReaderType::Pointer meanShapeReader = ReaderType::New();
meanShapeReader->SetFileName( argv[13] );
meanShapeReader->Update();

std::vector<InternalImageType::Pointer> shapeModeImages( numberOfPCAModes );

itk::NumericSeriesFileNames::Pointer fileNamesCreator =
    itk::NumericSeriesFileNames::New();

fileNamesCreator->SetStartIndex( 0 );
fileNamesCreator->SetEndIndex( numberOfPCAModes - 1 );
fileNamesCreator->SetSeriesFormat( argv[15] );
const std::vector<std::string> & shapeModeFileNames =
    fileNamesCreator->GetFileNames();

for ( unsigned int k = 0; k < numberOfPCAModes; k++ )
{
    ReaderType::Pointer shapeModeReader = ReaderType::New();
    shapeModeReader->SetFileName( shapeModeFileNames[k].c_str() );
    shapeModeReader->Update();
    shapeModeImages[k] = shapeModeReader->GetOutput();
}

shape->SetMeanImage( meanShapeReader->GetOutput() );
shape->SetPrincipalComponentImages( shapeModeImages );

```

Further we assume that the shape modes have been normalized by multiplying with the corresponding singular value. Hence, we can set the principal component standard deviations to all ones.

```

ShapeFunctionType::ParametersType pcaStandardDeviations( numberOfPCAModes );
pcaStandardDeviations.Fill( 1.0 );

shape->SetPrincipalComponentStandardDeviations( pcaStandardDeviations );

```

Next we instantiated a `itk::Euler2DTransform` and connect it to the `PCASignedDistanceFunction`. The transform represents the pose of the shape. The parameters of the transform forms

the set of *pose* parameters.

```
typedef itk::Euler2DTransform<double>    TransformType;
TransformType::Pointer transform = TransformType::New();

shape->SetTransform( transform );
```

Before updating the level set at each iteration, the parameters of the current best-fit shape is estimated by minimizing the `itk::ShapePriorMAPCostFunction`. The cost function is composed of four terms: contour fit, image fit, shape prior and pose prior. The user can specify the weights applied to each term.

```
typedef itk::ShapePriorMAPCostFunction<
    InternalImageType,
    InternalPixelType >    CostFunctionType;

CostFunctionType::Pointer costFunction = CostFunctionType::New();

CostFunctionType::WeightsType weights;
weights[0] = 1.0; // weight for contour fit term
weights[1] = 20.0; // weight for image fit term
weights[2] = 1.0; // weight for shape prior term
weights[3] = 1.0; // weight for pose prior term

costFunction->SetWeights( weights );
```

Contour fit measure the likelihood of seeing the current evolving contour for a given set of shape/pose parameters. This is computed by counting the number of pixels inside the current contour but outside the current shape.

Image fit measure the likelihood of seeing certain image features for a given set of shape/pose parameters. This is computed by assuming that (1 - edge potential) approximates a zero-mean, unit variance Gaussian along the normal of the evolving contour. Image fit is then computed by computing the Laplacian goodness of fit of the Gaussian:

$$\sum (G(\psi(\mathbf{x})) - |1 - g(\mathbf{x})|)^2 \quad (9.8)$$

where G is a zero-mean, unit variance Gaussian and g is the edge potential feature image.

The pose parameters are assumed to have an uniform distribution and hence does not contribute to the cost function. The shape parameters are assumed to have a Gaussian distribution. The parameters of the distribution are user-specified. Since we assumed the the principal modes have already been normalized, we set the distribution to zero mean and unit variance.

```
CostFunctionType::ArrayType mean( shape->GetNumberOfShapeParameters() );
CostFunctionType::ArrayType stddev( shape->GetNumberOfShapeParameters() );
```

```

mean.Fill( 0.0 );
stddev.Fill( 1.0 );
costFunction->SetShapeParameterMeans( mean );
costFunction->SetShapeParameterStandardDeviations( stddev );

```

In this example, we will use the `itk::OnePlusOneEvolutionaryOptimizer` to optimize the cost function.

```

typedef itk::OnePlusOneEvolutionaryOptimizer    OptimizerType;
OptimizerType::Pointer optimizer = OptimizerType::New();

```

The evolutionary optimization algorithm is based on testing random permutations of the parameters. As such, we need to provide the optimizer with a random number generator. In the following lines, we create a `itk::NormalVariateGenerator`, seed it and connect it to the optimizer.

```

typedef itk::Statistics::NormalVariateGenerator GeneratorType;
GeneratorType::Pointer generator = GeneratorType::New() ;

generator->Initialize( 20020702 ) ;

optimizer->SetNormalVariateGenerator( generator ) ;

```

The cost function has $K + 3$ parameters. The first K parameters are the principal component multipliers, follow by the 2D rotation parameter (in radians) and the x- and y- translation parameters (in mm). We need to carefully scale the different types of parameters to compensate for the differences in the dynamic ranges of the parameters.

```

OptimizerType::ScalesType scales( shape->GetNumberOfParameters() );
scales.Fill( 1.0 );
for( unsigned int k = 0; k < numberOfPCAModes; k++ )
{
    scales[k] = 20.0; // scales for the pca mode multiplier
}
scales[numberOfPCAModes] = 350.0; // scale for 2D rotation
optimizer->SetScales( scales );

```

Next, we specify the initial radius, the shrink and grow mutation factors and termination criteria of the optimizer. Since the best-fit shape is re-estimated each iteration of the curve evolution, we do not need to spend too much time finding the true minimizing solution each time; we only need to head towards it. As such, we only require a small number of optimizer iterations.

```

double initRadius = 1.05;
double grow = 1.1 ;

```



```
double shrink = pow(grow, -0.25) ;
optimizer->Initialize(initRadius, grow, shrink) ;

optimizer->SetEpsilon(1.0e-6) ; // minimal search radius

optimizer->SetMaximumIteration(15) ;
```

Before starting the segmentation process we need to also supply the initial best-fit shape estimate. In this example, we start with the unrotated mean shape with the initial x- and y-translation specified through command-line arguments.

```
ShapeFunctionType::ParametersType parameters( shape->GetNumberOfParameters() );
parameters.Fill( 0.0 );
parameters[numberOfPCAModes + 1] = atof( argv[16] ); // startX
parameters[numberOfPCAModes + 2] = atof( argv[17] ); // startY
```

Finally, we connect all the components to the filter and add our observer.

```
geodesicActiveContour->SetShapeFunction( shape );
geodesicActiveContour->SetCostFunction( costFunction );
geodesicActiveContour->SetOptimizer( optimizer );
geodesicActiveContour->SetInitialParameters( parameters );

typedef CommandIterationUpdate<GeodesicActiveContourFilterType> CommandType;
CommandType::Pointer observer = CommandType::New();
geodesicActiveContour->AddObserver( itk::IterationEvent(), observer );
```

The invocation of the `Update()` method on the writer triggers the execution of the pipeline. As usual, the call is placed in a `try/catch` block to handle exceptions should errors occur.

```
try
{
    writer->Update();
}
catch( itk::ExceptionObject & excep )
{
    std::cerr << "Exception caught !" << std::endl;
    std::cerr << excep << std::endl;
}
```

Deviating from previous examples, we will demonstrate this example using `BrainMidSagittalSlice.png` (Figure 9.32, left) from the `Examples/Data` directory. The aim here is to segment the corpus callosum from the image using a shape model defined by `CorpusCallosumMeanShape.mha` and the first three principal components `CorpusCallosumMode0.mha`, `CorpusCallosumMode1.mha` and `CorpusCallosumMode12.mha`. As shown in Figure 9.33, the first mode captures scaling, the

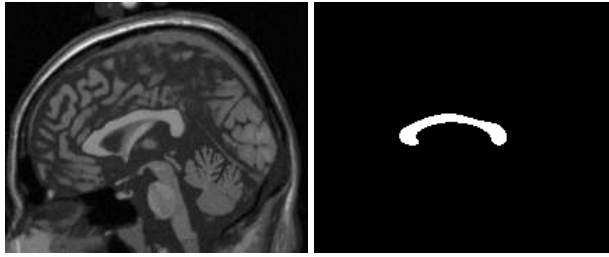


Figure 9.32: The input image to the `GeodesicActiveContourShapePriorLevelSetImageFilter` is a synthesized MR-T1 mid-sagittal slice (217×180 pixels, 1×1 mm spacing) of the brain (left) and the initial best-fit shape (right) chosen to roughly overlap the corpus callosum in the image to be segmented.

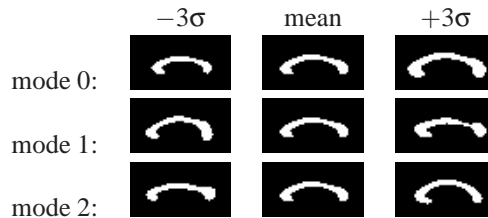


Figure 9.33: First three PCA modes of a low-resolution (58×31 pixels, 2×2 mm spacing) corpus callosum model used in the shape guided geodesic active contours example.

second mode captures the shifting of mass between the rostrum and the splenium and the third mode captures the degree of curvature. Segmentation results with and without shape guidance are shown in Figure 9.34.

A sigma value of 1.0 was used to compute the image gradient and the propagation and shape prior scaling are respectively set to 0.5 and 0.02. An initial level set was created by placing one seed point in the rostrum (60, 102), one in the splenium (120, 85) and one centrally in the body (88, 83) of the corpus callosum with an initial radius of 6 pixels at each seed position. The best-fit shape was initially placed with a translation of (10, 0)mm so that it roughly overlapped the corpus callosum in the image as shown in Figure 9.32 (right).

From Figure 9.34 it can be observed that without shape guidance (left), segmentation using geodesic active contour leaks in the regions where the corpus callosum blends into the surrounding brain tissues. With shape guidance (center), the segmentation is constrained by the global shape model to prevent leaking.

The final best-fit shape parameters after the segmentation process is:

```
Parameters: [-0.384988, -0.578738, 0.557793, 0.275202, 16.9992, 4.73473]
```

and is shown in Figure 9.34 (right). Note that a 0.28 radian (15.8 degree) rotation has been introduced to match the model to the corpus callosum in the image. Additionally, a negative



Figure 9.34: Corpus callosum segmentation using geodesic active contours without (left) and with (center) shape guidance. The image on the right represents the best-fit shape at the end of the segmentation process.

weight for the first mode shrinks the size relative to the mean shape. Negative weight for the second mode shifts the mass to splenium and positive weight for the third mode increases the curvature. It can also be observed that the final segmentation is a combination of the best-fit shape with additional local deformation. The combination of both global and local shape allows the segmentation to capture fine details not represented in the shape model.

9.4 Hybrid Methods

9.4.1 Introduction

This section introduces the use of hybrid methods for segmentation of image data. Typically we are dealing with radiological patient and the Visible Human data. The hybrid segmentation approach integrates boundary-based and region-based segmentation methods that amplify the strength but reduce the weakness of both techniques. The advantage of this approach comes from combining region-based segmentation methods like the fuzzy connectedness and Voronoi diagram classification with boundary-based deformable model segmentation. The synergy between fundamentally different methodologies tends to result in robustness and higher segmentation quality. A hybrid segmentation engine can be built, as illustrated in Figure 9.35. It consists of modules representing segmentation methods and implemented as ITK filters. We can derive a variety of hybrid segmentation methods by exchanging the filter used in each module. It should be noted that under the fuzzy connectedness and deformable models modules, there are several different filters that can be used as components. Below, we describe two examples of hybrid segmentation methods, derived from the hybrid segmentation engine: integration of fuzzy connectedness and Voronoi diagram classification (hybrid method 1), and integration of Gibbs prior and deformable models (hybrid method 2). Details regarding the concepts behind these methods have been discussed in the literature [4, 50, 28, 27, 26, 25]

9.4.2 Fuzzy Connectedness and Confidence Connectedness

Probably the simplest combination of hybrid filters is the pair formed by the `itk::ConfidenceConnectednessImageFilter` and `itk::SimpleFuzzyConnectednessScalarImageFilter`. In this combination the confidence connectedness filter is used to produce a rough segmentation of an anatomical structure and to compute and estimation of the mean and variance of gray values in such structure. The values of mean and variance are then passed to the Simple Fuzzy Connectedness image filter in order to compute an affinity map.

The source code for this section can be found in the file `Examples/Patented/FuzzyConnectednessImageFilter.cxx`.

This example illustrates the use of the `itk::SimpleFuzzyConnectednessScalarImageFilter`. This filter computes an affinity map from a seed point provided by the user. This affinity map indicates for every pixels how homogeneous is the path that will link it to the seed point.

First, we include the header files of the filter and the image class.

```
#include "itkSimpleFuzzyConnectednessScalarImageFilter.h"
#include "itkImage.h"
```

Since the `FuzzyConnectednessImageFilter` requires an estimation of the graylevel mean and variance for the region to be segmented, we use here the `itk::ConfidenceConnectedImageFilter` as a preprocessor that produces a rough segmentation and estimates from it the values of the mean and the variance.

```
#include "itkConfidenceConnectedImageFilter.h"
```

Next, we declare the pixel type and image dimension and specify the image type to be used as input.

```
typedef float          InputPixelType;
const unsigned int    Dimension = 2;
typedef itk::Image< InputPixelType, Dimension > InputImageType;
```

Fuzzy connectedness computes first the affinity map and then thresholds its values in order to get a binary image as output. The type of the binary image is provided as the second template parameter of the filter.

```
typedef unsigned char  BinaryPixelType;
typedef itk::Image< BinaryPixelType, Dimension > BinaryImageType;
```

The Confidence connected filter type is instantiated using the input image type and a binary image type for output.

```
typedef itk::ConfidenceConnectedImageFilter<
    InputImageType,
    BinaryImageType
    > ConfidenceConnectedFilterType;

ConfidenceConnectedFilterType::Pointer confidenceConnectedFilter =
    ConfidenceConnectedFilterType::New();
```

The fuzzy segmentation filter type is instantiated here using the input and binary image types as template parameters.

```
typedef itk::SimpleFuzzyConnectednessScalarImageFilter<
    InputImageType,
    BinaryImageType
    > FuzzySegmentationFilterType;
```

The fuzzy connectedness segmentation filter is created by invoking the `New()` method and assigning the result to a `itk::SmartPointer`.

```
FuzzySegmentationFilterType::Pointer fuzzysegmenter =
    FuzzySegmentationFilterType::New();
```

The affinity map can be accessed through the type `FuzzySceneType`

```
typedef FuzzySegmentationFilterType::FuzzySceneType FuzzySceneType;
```

We instantiate reader and writer types

The output of the reader is passed as input of the `ConfidenceConnected` image filter. Then the filter is executed in order to obtain estimations of the mean and variance gray values for the region to be segmented.

```
confidenceConnectedFilter->SetInput( reader->GetOutput() );
confidenceConnectedFilter->SetMultiplier( varianceMultiplier );
confidenceConnectedFilter->SetNumberOfIterations( 2 );
confidenceConnectedFilter->AddSeed( index );

confidenceConnectedFilter->Update();
```

The input that is passed to the fuzzy segmentation filter is taken from the reader.

```
fuzzysegmenter->SetInput( reader->GetOutput() );
```

The parameters of the fuzzy segmentation filter are defined here. A seed point is provided with the method `SetObjectsSeed()` in order to initialize the region to be grown. Estimated

values for the mean and variance of the object intensities are also provided with the methods `SetMean()` and `SetVariance()`, respectively. A threshold value for generating the binary object is preset with the method `SetThreshold()`. For details describing the role of the mean and variance on the computation of the segmentation, please see [49].

```
fuzzysegmenter->SetObjectSeed( index );  
fuzzysegmenter->SetMean( meanEstimation );  
fuzzysegmenter->SetVariance( varianceEstimation );  
fuzzysegmenter->SetThreshold( 0.5 );
```

The execution of the fuzzy segmentation filter is triggered by the `Update()` method.

```
fuzzysegmenter->Update();  
  
writer->SetInput( fuzzysegmenter->GetOutput() );  
writer->Update();  
  
fwriter->SetInput( fuzzysegmenter->GetFuzzyScene() );  
fwriter->Update();
```

9.4.3 Fuzzy Connectedness and Voronoi Classification

In this section we present a hybrid segmentation method that requires minimal manual initialization by integrating the fuzzy connectedness and Voronoi diagram classification segmentation algorithms. We start with a fuzzy connectedness filter to generate a sample of tissue from a region to be segmented. From the sample, we automatically derive image statistics that constitute the homogeneity operator to be used in the next stage of the method. The output of the fuzzy connectedness filter is used as a prior to the Voronoi diagram classification filter. This filter performs iterative subdivision and classification of the segmented image resulting in an estimation of the boundary. The output of this filter is a 3D binary image that can be used to display the 3D result of the segmentation, or passed to another filter (e.g. deformable model) for further improvement of the final segmentation. Details describing the concepts behind these methods have been published in [4, 50, 28, 27, 26, 25]

In Figure 9.36, we describe the base class for simple fuzzy connectedness segmentation. This method is non-scale based and non-iterative, and requires only one seed to initialize it. We define affinity between two nearby elements in a image (e.g. pixels, voxels) via a degree of adjacency, similarity in their intensity values, and their similarity to the estimated object. The closer the elements and the more similar their intensities, the greater the affinity between them. We compute the strength of a path and fuzzy connectedness between each two pixels (voxels) in the segmented image from the fuzzy affinity. Computation of the fuzzy connectedness value of each pixel (voxel) is implemented by selecting a seed point and using dynamic programming. The result constitutes the fuzzy map. Thresholding of the fuzzy map gives a segmented object that is strongly connected to the seed point (for more details, see [49]). Two fuzzy connectedness filters are available in the toolkit:

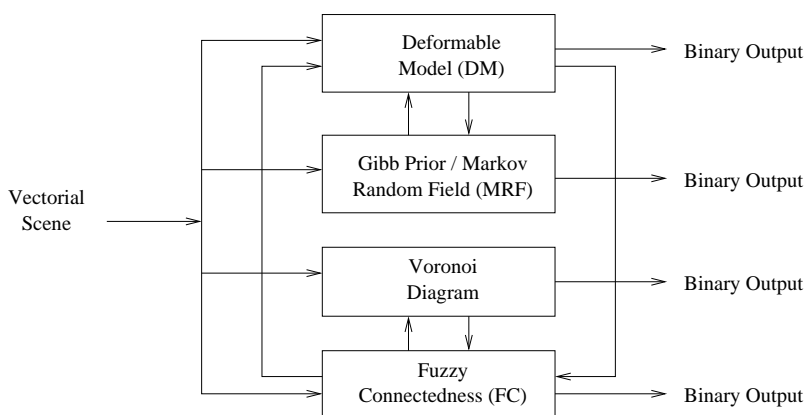


Figure 9.35: The hybrid segmentation engine.

- The `itk::SimpleFuzzyConnectednessScalarImageFilter`, an implementation of the fuzzy connectedness segmentation of single-channel (grayscale) image.
- The `itk::SimpleFuzzyConnectednessRGBImageFilter`, an implementation of fuzzy connectedness segmentation of a three-channel (RGB) image.

New classes can be derived from the base class by defining other affinity functions and targeting multi-channel images with an arbitrary number of channels. Note that the simple fuzzy connectedness filter can be used as a stand-alone segmentation method and does not necessarily need to be combined with other methods as indicated by Figure 9.37.

In Figure 9.38 we present the base class for Voronoi diagram classification. We initialize the method with a number of random seed points and compute the Voronoi diagram over the segmented 2D image. Each Voronoi region in the subdivision is classified as internal or external, based on the homogeneity operator derived from the fuzzy connectedness algorithm. We define boundary regions as the external regions that are adjacent to the internal regions. We further subdivide the boundary regions by adding seed points to them. We converge to the final segmentation using simple stopping criteria (for details, see [27]). Two Voronoi-based segmentation methods are available in ITK: the `itk::VoronoiSegmentationImageFilter` for processing single-channel (grayscale) images, and the `itk::VoronoiSegmentationRGBImageFilter`, for segmenting three-channel (RGB) images. New classes can be derived from the base class by defining other homogeneity measurements and targeting multichannel images with an arbitrary number of channels. The other classes that are used for computing a 2D Voronoi diagram are shown in Figure 9.39. Note that the Voronoi diagram filter can be used as a stand-alone segmentation method, as depicted in Figure 9.40.

Figures 9.41 and 9.42 illustrate hybrid segmentation methods that integrate fuzzy connectedness with Voronoi diagrams, and fuzzy connectedness, Voronoi diagrams and deformable models, respectively.

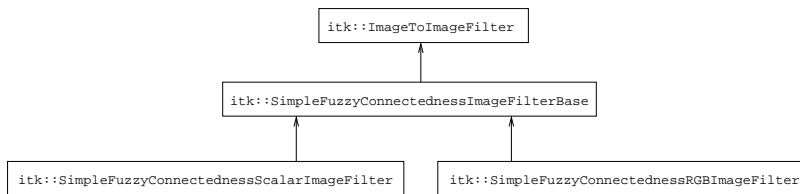


Figure 9.36: Inheritance diagram for the fuzzy connectedness filter.

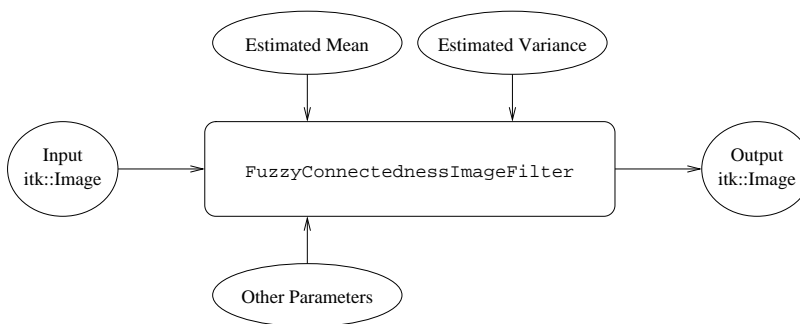
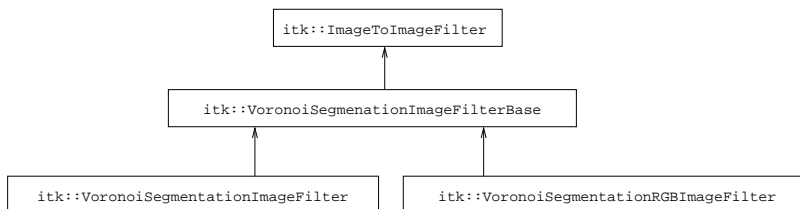
Figure 9.37: Inputs and outputs to `FuzzyConnectednessImageFilter` segmentation algorithm.

Figure 9.38: Inheritance diagram for the Voronoi segmentation filters.

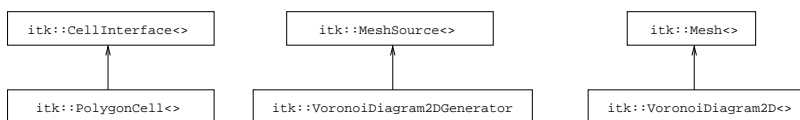


Figure 9.39: Classes used by the Voronoi segmentation filters.

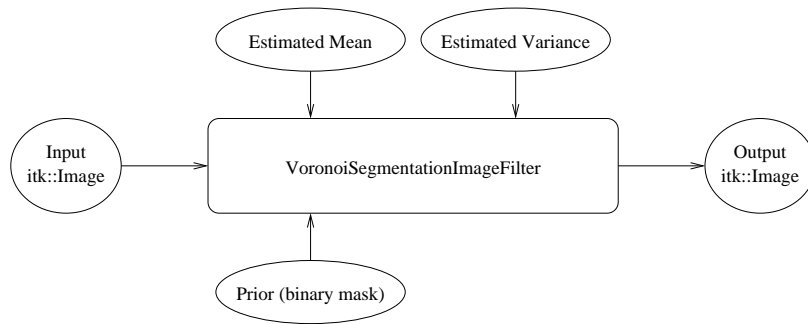
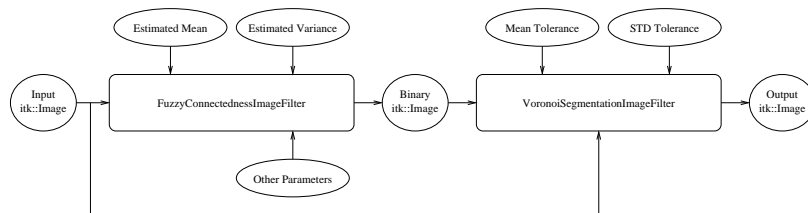
Figure 9.40: Input and output to the `VoronoiSegmentationImageFilter`.

Figure 9.41: Integration of the fuzzy connectedness and Voronoi segmentation filters.

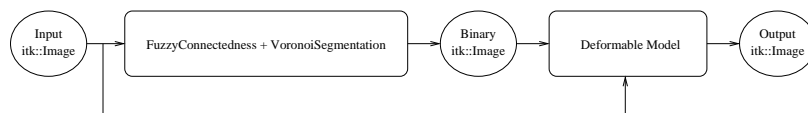


Figure 9.42: Integration of the fuzzy connectedness, Voronoi, and deformable model segmentation methods.

Example of a Hybrid Segmentation Method

The source code for this section can be found in the file `Examples/Patented/HybridSegmentationFuzzyVoronoi.cxx`.

This example illustrates the use of the `itk::SimpleFuzzyConnectednessScalarImageFilter` and `itk::VoronoiSegmentationImageFilter` to build a hybrid segmentation that integrates fuzzy connectedness with the Voronoi diagram classification.

First, we include the header files of the two filters.

```
#include "itkSimpleFuzzyConnectednessScalarImageFilter.h"
#include "itkVoronoiSegmentationImageFilter.h"
```

Next, we declare the pixel type and image dimension and specify the image type to be used as input.

```
typedef float      InputPixelType;
const unsigned int Dimension = 2;
typedef itk::Image< InputPixelType, Dimension > InputImageType;
```

Fuzzy connectedness segmentation is performed first to generate a rough segmentation that yields a sample of tissue from the region to be segmented. A binary result, representing the sample, is used as a prior for the next step. Here, we use the `itk::SimpleFuzzyConnectednessScalarImageFilter`, but we may also utilize any other image segmentation filter instead. The result produced by the fuzzy segmentation filter is stored in a binary image. Below, we declare the type of the image using a pixel type and a spatial dimension.

```
typedef unsigned char      BinaryPixelType;
typedef itk::Image< BinaryPixelType, Dimension > BinaryImageType;
```

The fuzzy segmentation filter type is instantiated here using the input and binary image types as template parameters.

```
typedef      itk::SimpleFuzzyConnectednessScalarImageFilter<
                                     InputImageType,
                                     BinaryImageType
                                     > FuzzySegmentationFilterType;
```

The fuzzy connectedness segmentation filter is created by invoking the `New()` method and assigning the result to a `itk::SmartPointer`.

```
FuzzySegmentationFilterType::Pointer fuzzysegmenter =
    FuzzySegmentationFilterType::New();
```

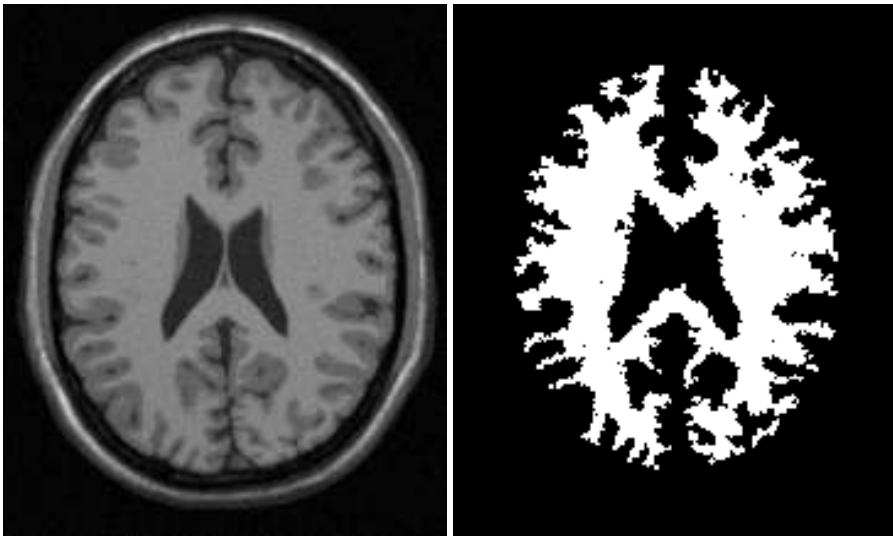


Figure 9.43: Segmentation results for the hybrid segmentation approach.

In the next step of the hybrid segmentation method, the prior generated from the fuzzy segmentation is used to build a homogeneity measurement for the object. A `VoronoiSegmentationImageFilter` uses the homogeneity measurement to drive iterative subdivision of Voronoi regions and to generate the final segmentation result (for details, please see [25]). In this example, the result of the `VoronoiSegmentationImageFilter` is sent to a writer. Its output type is conveniently declared as one that is compatible with the writer.

```
typedef unsigned char OutputPixelType;
typedef itk::Image< OutputPixelType, Dimension > OutputImageType;
```

The following lines instantiate the Voronoi segmentation filter.

```
typedef itk::VoronoiSegmentationImageFilter<
    InputImageType,
    OutputImageType,
    BinaryImageType>
    VoronoiSegmentationFilterType;

VoronoiSegmentationFilterType::Pointer voronoisegmenter =
    VoronoiSegmentationFilterType::New();
```

The input that is passed to the fuzzy segmentation filter is taken from the reader.

```
fuzzysegmenter->SetInput( reader->GetOutput() );
```

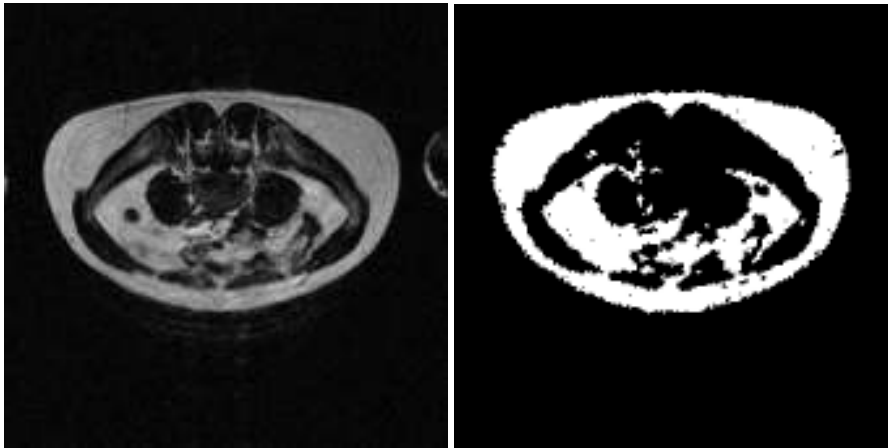


Figure 9.44: Another segmentation result for the hybrid segmentation approach.

The parameters of the fuzzy segmentation filter are defined here. A seed point is provided with the method `SetObjectSeed()` in order to initialize the region to be grown. Estimated values for the mean and variance of the object intensities are also provided with the methods `SetMean()` and `SetVariance()`, respectively. A threshold value for generating the binary object is preset with the method `SetThreshold()`. For details describing the role of the mean and variance on the computation of the segmentation, please see [49].

```
fuzzysegmenter->SetObjectSeed( index );
fuzzysegmenter->SetMean( mean );
fuzzysegmenter->SetVariance( variance );
fuzzysegmenter->SetThreshold( 0.5 );
```

The execution of the fuzzy segmentation filter is triggered by the `Update()` method.

```
fuzzysegmenter->Update();
```

The input to the Voronoi diagram classification filter is obtained from the reader and the prior is obtained from the fuzzy segmentation filter.

```
voronoisegmenter->SetInput( reader->GetOutput() );
voronoisegmenter->TakeAPrior( fuzzysegmenter->GetOutput() );
```

The tolerance levels for testing the mean and standard deviation are set with the methods `SetMeanPercentError()` and `SetSTDPercentError()`. Note that the fuzzy segmentation filter uses *variance* as parameter while the Voronoi segmentation filter uses the tolerance of the *standard deviation* as a parameter. For more details on how these parameters should be selected, please see [25].

```

voroisegmenter->SetMeanPercentError( meanTolerance );
voroisegmenter->SetSTDPercentError( stdTolerance );

```

The *resolution* of the Voronoi diagram classification can be chosen with the method `SetMinRegion()`.

```

voroisegmenter->SetMinRegion( 5 );

```

The execution of the Voronoi segmentation filter is triggered with the `Update()` method.

```

voroisegmenter->Update();

```

The output of the Voronoi diagram classification is an image mask with zeros everywhere and ones inside the segmented object. This image will appear black on many image viewers since they do not usually stretch the gray levels. Here, we add a [itk::RescaleIntensityImageFilter](#) in order to expand the dynamic range to more typical values.

```

typedef itk::RescaleIntensityImageFilter< OutputImageType,OutputImageType >
    ScalerFilterType;
ScalerFilterType::Pointer scaler = ScalerFilterType::New();

scaler->SetOutputMinimum( 0 );
scaler->SetOutputMaximum( 255 );

scaler->SetInput( voroisegmenter->GetOutput() );

```

The output of the rescaler is passed to the writer. The invocation of the `Update()` method on the writer triggers the execution of the pipeline.

```

writer->SetInput( scaler->GetOutput() );
writer->Update();

```

We execute this program on the image `BrainT1Slice.png` available in the directory `Examples/Data`. The following parameters are passed to the command line:

```

HybridSegmentationFuzzyVoronoi BrainT1Slice.png Output.png 140 125 140 25 0.2 2.0

```

(140,125) specifies the index position of a seed point in the image, while 140 and 25 are the estimated mean and standard deviation, respectively, of the object to be segmented. Finally, 0.2 and 2.0 are the tolerance for the mean and standard deviation, respectively. Figure 9.43 shows the input image and the binary mask resulting from the segmentation.

Note that in order to successfully segment other images, these parameters have to be adjusted to reflect the data. For example, when segmenting the input image `FatMRISlice.png` we apply the following new set of parameters parameters.

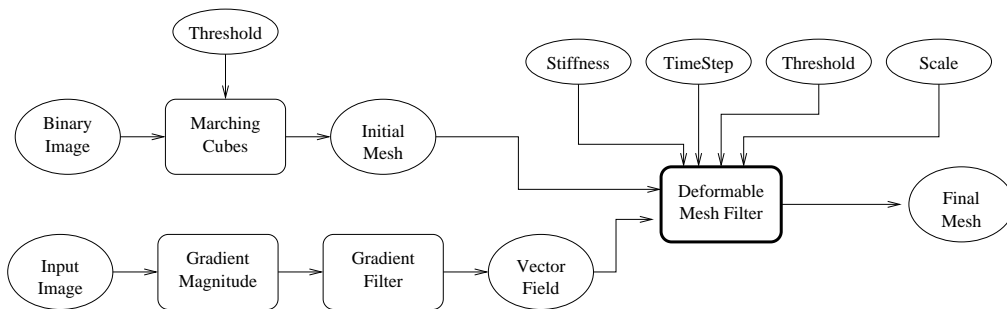


Figure 9.45: Collaboration diagram for the DeformableMesh3DFilter applied to a segmentation task.

```
HybridSegmentationFuzzyVoronoi FatMRISlice.png Output.png 80 200 140 300 0.3 3.0
```

Figure 9.44 shows the input image and the binary mask resulting from this segmentation. Note that, we can segment color (RGB) and other multi-channel images using an approach similar to this example.

9.4.4 Deformable Models and Gibbs Prior

Another combination that can be used in a hybrid segmentation method is the set of Gibbs prior filters with deformable models.

Deformable Model

The source code for this section can be found in the file `Examples/Segmentation/DeformableModel1.cxx`.

This example illustrates the use of the `itk::DeformableMesh3DFilter` and `itk::BinaryMask3DMeshSource` in the hybrid segmentation framework.

The purpose of the DeformableMesh3DFilter is to take an initial surface described by an `itk::Mesh` and deform it in order to adapt it to the shape of an anatomical structure in an image. Figure 9.45 illustrates a typical setup for a segmentation method based on deformable models. First, an initial mesh is generated using a binary mask and an isocontouring algorithm (such as marching cubes) to produce an initial mesh. The binary mask used here contains a simple shape which vaguely resembles the anatomical structure that we want to segment. The application of the isocontouring algorithm produces a 3D mesh that has the shape of this initial structure. This initial mesh is passed as input to the deformable model which will apply forces to the mesh points in order to reshape the surface until make it fit to the anatomical structures in the image.

The forces to be applied on the surface are computed from an approximate physical

model that simulates an elastic deformation. Among the forces to be applied we need one that will pull the surface to the position of the edges in the anatomical structure. This force component is represented here in the form of a vector field and is computed as illustrated in the lower left of Figure 9.45. The input image is passed to a `itk::GradientMagnitudeRecursiveGaussianImageFilter`, which computes the magnitude of the image gradient. This scalar image is then passed to another gradient filter (`itk::GradientRecursiveGaussianImageFilter`). The output of this second gradient filter is a vector field in which every vector points to the closest edge in the image and has a magnitude proportional to the second derivative of the image intensity along the direction of the gradient. Since this vector field is computed using Gaussian derivatives, it is possible to regulate the smoothness of the vector field by playing with the value of sigma assigned to the Gaussian. Large values of sigma will result in a large capture radius, but will have poor precision in the location of the edges. A reasonable strategy may involve the use of large sigmas for the initial iterations of the model and small sigmas to refine the model when it is close to the edges. A similar effect could be achieved using multiresolution and taking advantage of the image pyramid structures already illustrated in the registration framework.

We start by including the headers of the main classes required for this example. The `BinaryMask3DMeshSource` is used to produce an initial approximation of the shape to be segmented. This filter takes a binary image as input and produces a Mesh as output using the marching cube isocontouring algorithm.

```
#include "itkBinaryMask3DMeshSource.h"
```

Then we include the header of the `DeformableMesh3DFilter` that implements the deformable model algorithm.

```
#include "itkDeformableMesh3DFilter.h"
```

We also need the headers of the gradient filters that will be used for computing the vector field. In our case they are the `GradientMagnitudeRecursiveGaussianImageFilter` and `GradientRecursiveGaussianImageFilter`.

```
#include "itkGradientRecursiveGaussianImageFilter.h"
#include "itkGradientMagnitudeRecursiveGaussianImageFilter.h"
```

The main data structures required in this example are the Image and the Mesh classes. The deformable model *per se* is represented as a Mesh.

```
#include "itkImage.h"
#include "itkMesh.h"
```

The `PixelType` of the image derivatives is represented with a `itk::CovariantVector`. We include its header in the following line.

```
#include "itkCovariantVector.h"
```

The deformed mesh is converted into a binary image using the `itk::PointSetToImageFilter`.

```
#include "itkPointSetToImageFilter.h"
```

In order to read both the input image and the mask image, we need the `itk::ImageFileReader` class. We also need the `itk::ImageFileWriter` to save the resulting deformed mask image.

```
#include "itkImageFileReader.h"
#include "itkImageFileWriter.h"
```

Here we declare the type of the image to be processed. This implies a decision about the `PixelType` and the dimension. The `DeformableMesh3DFilter` is specialized for 3D, so the choice is clear in our case.

```
const    unsigned int    Dimension = 3;
typedef  double           PixelType;
typedef  itk::Image<PixelType, Dimension>    ImageType;
```

The input to `BinaryMask3DMeshSource` is a binary mask that we will read from a file. This mask could be the result of a rough segmentation algorithm applied previously to the same anatomical structure. We declare below the type of the binary mask image.

```
typedef itk::Image< unsigned short, Dimension >    BinaryImageType;
```

Then we define the type of the deformable mesh. We represent the deformable model using the `Mesh` class. The `double` type used as template parameter here is to be used to assign values to every point of the `Mesh`.

```
typedef  itk::Mesh<double>    MeshType;
```

The following lines declare the type of the gradient image:

```
typedef itk::CovariantVector< double, Dimension >    GradientPixelType;
typedef itk::Image< GradientPixelType, Dimension >    GradientImageType;
```

With it we can declare the type of the gradient filter and the gradient magnitude filter:

```
typedef itk::GradientRecursiveGaussianImageFilter<ImageType, GradientImageType>
    GradientFilterType;
typedef itk::GradientMagnitudeRecursiveGaussianImageFilter<ImageType, ImageType>
    GradientMagnitudeFilterType;
```


The filter implementing the isocontouring algorithm is the `BinaryMask3DMeshSource` filter.

```
typedef itk::BinaryMask3DMeshSource< MeshType > MeshSourceType;
// typedef itk::BinaryMaskToNarrowBandPointSetFilter<BinaryImageType, MeshType > MeshSource
```

Now we instantiate the type of the `DeformableMesh3DFilter` that implements the deformable model algorithm. Note that both the input and output types of this filter are `itk::Mesh` classes.

```
typedef itk::DeformableMesh3DFilter<MeshType,MeshType> DeformableFilterType;
```

Let's declare two readers. The first will read the image to be segmented. The second will read the binary mask containing a first approximation of the segmentation that will be used to initialize a mesh for the deformable model.

```
typedef itk::ImageFileReader< ImageType > ReaderType;
typedef itk::ImageFileReader< BinaryImageType > BinaryReaderType;
ReaderType::Pointer imageReader = ReaderType::New();
BinaryReaderType::Pointer maskReader = BinaryReaderType::New();
```

In this example we take the filenames of the input image and the binary mask from the command line arguments.

```
imageReader->SetFileName( argv[1] );
maskReader->SetFileName( argv[2] );
```

We create here the `GradientMagnitudeRecursiveGaussianImageFilter` that will be used to compute the magnitude of the input image gradient. As usual, we invoke its `New()` method and assign the result to a `itk::SmartPointer`.

```
GradientMagnitudeFilterType::Pointer gradientMagnitudeFilter
    = GradientMagnitudeFilterType::New();
```

The output of the image reader is connected as input to the gradient magnitude filter. Then the value of sigma used to blur the image is selected using the method `SetSigma()`.

```
gradientMagnitudeFilter->SetInput( imageReader->GetOutput() );
gradientMagnitudeFilter->SetSigma( 1.0 );
```

In the following line, we construct the gradient filter that will take the gradient magnitude of the input image that will be passed to the deformable model algorithm.

```
GradientFilterType::Pointer gradientMapFilter = GradientFilterType::New();
```

The magnitude of the gradient is now passed to the next step of gradient computation. This allows us to obtain a second derivative of the initial image with the gradient vector pointing to the maxima of the input image gradient. This gradient map will have the properties desirable for attracting the deformable model to the edges of the anatomical structure on the image. Once again we must select the value of sigma to be used in the blurring process.

```
gradientMapFilter->SetInput( gradientMagnitudeFilter->GetOutput());
gradientMapFilter->SetSigma( 1.0 );
```

At this point, we are ready to compute the vector field. This is done simply by invoking the `Update()` method on the second derivative filter. This was illustrated in Figure 9.45.

```
gradientMapFilter->Update();
```

Now we can construct the mesh source filter that implements the isocontouring algorithm.

```
MeshSourceType::Pointer meshSource = MeshSourceType::New();
```

Then we create the filter implementing the deformable model and set its input to the output of the binary mask mesh source. We also set the vector field using the `SetGradient()` method.

```
DeformableFilterType::Pointer deformableModelFilter =
    DeformableFilterType::New();
deformableModelFilter->SetGradient( gradientMapFilter->GetOutput() );
```

Here we connect the output of the binary mask reader to the input of the `BinaryMask3DMeshSource` that will apply the isocontouring algorithm and generate the initial mesh to be deformed. We must also select the value to be used for representing the binary object in the image. In this case we select the value 200 and pass it to the filter using its method `SetObjectValue()`.

```
BinaryImageType::Pointer mask = maskReader->GetOutput();
meshSource->SetInput( mask );
meshSource->SetObjectValue( 200 );

std::cout << "Creating mesh..." << std::endl;
try
{
    meshSource->Update();
}
catch( itk::ExceptionObject & excep )
{
    std::cerr << "Exception Caught !" << std::endl;
    std::cerr << excep << std::endl;
}

deformableModelFilter->SetInput( meshSource->GetOutput() );
```

Next, we set the parameters of the deformable model computation. `Stiffness` defines the model stiffness in the vertical and horizontal directions on the deformable surface. `Scale` helps to accommodate the deformable mesh to gradient maps of different size.

```
typedef itk::CovariantVector<double, 2>      double2DVector;
typedef itk::CovariantVector<double, 3>      double3DVector;

double2DVector stiffness;
stiffness[0] = 0.0001;
stiffness[1] = 0.1;

double3DVector scale;
scale[0] = 1.0;
scale[1] = 1.0;
scale[2] = 1.0;

deformableModelFilter->SetStiffness( stiffness );
deformableModelFilter->SetScale( scale );
```

Other parameters to be set are the gradient magnitude, the time step and the step threshold. The gradient magnitude controls the magnitude of the external force. The time step controls the length of each step during deformation. Step threshold is the number of the steps the model will deform.

```
deformableModelFilter->SetGradientMagnitude( 0.8 );
deformableModelFilter->SetTimeStep( 0.01 );
deformableModelFilter->SetStepThreshold( 60 );
```

Finally, we trigger the execution of the deformable model computation using the `Update()` method of the `DeformableMesh3DFilter`. As usual, the call to `Update()` should be placed in a try/catch block in case any exceptions are thrown.

```
try
{
    deformableModelFilter->Update();
}
catch( itk::ExceptionObject & excep )
{
    std::cerr << "Exception Caught !" << std::endl;
    std::cerr << excep << std::endl;
}
```

The `itk::PointSetToImageFilter` takes the deformed mesh and produce a binary image corresponding to the node of the mesh. Note that only the nodes are producing the image and not the cells. See the section on `SpatialObjects` to produce a complete binary image from cells using the `itk::MeshSpatialObject` combined with the `itk::SpatialObjectToImageFilter`. However, using `SpatialObjects` is computationally more expensive.

```

typedef itk::PointSetToImageFilter<MeshType, ImageType> MeshFilterType;
MeshFilterType::Pointer meshFilter = MeshFilterType::New();
meshFilter->SetOrigin(mask->GetOrigin());
meshFilter->SetSize(mask->GetLargestPossibleRegion().GetSize());
meshFilter->SetSpacing(mask->GetSpacing());
meshFilter->SetInput(meshSource->GetOutput());
try
{
    meshFilter->Update();
}
catch( itk::ExceptionObject & excep )
{
    std::cerr << "Exception Caught !" << std::endl;
    std::cerr << excep << std::endl;
}

```

The resulting deformed binary mask can be written on disk using the `itk::ImageFileWriter`.

```

typedef itk::ImageFileWriter<ImageType> WriterType;
WriterType::Pointer writer = WriterType::New();
writer->SetInput(meshFilter->GetOutput());
writer->SetFileName(argv[3]);
writer->Update();

```

Note that in order to successfully segment images, input parameters must be adjusted to reflect the characteristics of the data. The output of the filter is an Mesh. Users can use their own visualization packages to see the segmentation results.

Gibbs Prior Image Filter

The source code for this section can be found in the file
`Examples/Segmentation/GibbsPriorImageFilter1.cxx`.

This example illustrates the use of the `itk::RGBGibbsPriorFilter`. The filter outputs a binary segmentation that can be improved by the deformable model. It is the first part of our hybrid framework.

First, we include the appropriate header file.

```
#include "itkRGBGibbsPriorFilter.h"
```

The input is a single channel 2D image; the channel number is `NUMBANDS = 1`, and `NDIMENSION` is set to 3.

```

const unsigned short NUMBANDS = 1;
const unsigned short NDIMENSION = 3;

```

```
typedef itk::Image<itk::Vector<unsigned short,NUMBANDS>,NDIMENSION> VecImageType;
```

The Gibbs prior segmentation is performed first to generate a rough segmentation that yields a sample of tissue from a region to be segmented, which will be combined to form the input for the isocontouring method. We define the pixel type of the output of the Gibbs prior filter to be unsigned short.

```
typedef itk::Image< unsigned short, NDIMENSION > ClassImageType;
```

Then we define the classifier that is needed for the Gibbs prior model to make correct segmenting decisions.

```
typedef itk::ImageClassifierBase< VecImageType, ClassImageType > ClassifierType;
typedef itk::ClassifierBase<VecImageType>::Pointer ClassifierBasePointer;

typedef ClassifierType::Pointer ClassifierPointer;
ClassifierPointer myClassifier = ClassifierType::New();
```

After that we can define the multi-channel Gibbs prior model.

```
typedef itk::RGBGibbsPriorFilter<VecImageType,ClassImageType>
GibbsPriorFilterType;
GibbsPriorFilterType::Pointer applyGibbsImageFilter =
GibbsPriorFilterType::New();
```

The parameters for the Gibbs prior filter are defined below. `NumberOfClass` indicates how many different objects are in the image. The maximum number of iterations is the number of minimization steps. `ClusterSize` sets the lower limit on the object's size. The boundary gradient is the estimate of the variance between objects and background at the boundary region.

```
applyGibbsImageFilter->SetNumberOfClasses(NUM_CLASSES);
applyGibbsImageFilter->SetMaximumNumberOfIterations(MAX_NUM_ITER);
applyGibbsImageFilter->SetClusterSize(10);
applyGibbsImageFilter->SetBoundaryGradient(6);
applyGibbsImageFilter->SetObjectLabel(1);
```

We now set the input classifier for the Gibbs prior filter and the input to the classifier. The classifier will calculate the mean and variance of the object using the class image, and the results will be used as parameters for the Gibbs prior model.

```
applyGibbsImageFilter->SetInput(vecImage);
applyGibbsImageFilter->SetClassifier( myClassifier );
applyGibbsImageFilter->SetTrainingImage(trainingimagereader->GetOutput());
```

Finally we execute the Gibbs prior filter using the `Update()` method.

```
applyGibbsImageFilter->Update();
```

We execute this program on the image `brainweb89.png`. The following parameters are passed to the command line:

```
GibbsGuide.exe brainweb89.png brainweb89_train.png brainweb_gp.png
```

`brainweb89train` is a training image that helps to estimate the object statistics.

Note that in order to successfully segment other images, one has to create suitable training images for them. We can also segment color (RGB) and other multi-channel images.

9.5 Feature Extraction

Extracting salient features from images is an important task on image processing. It is typically used for guiding segmentation methods, preparing data for registration methods, or as a mechanism for recognizing anatomical structures in images. The following section introduce some of the feature extraction methods available in ITK.

9.5.1 Hough Transform

The Hough transform is a widely used technique for detection of geometrical features in images. It is based on mapping the image into a parameteric space in which it may be easier to identify if particular geometrical features are present in the image. The transformation is specific for each desired geometrical shape.

Line Extraction

The source code for this section can be found in the file `Examples/Segmentation/HoughTransform2DLinesImageFilter.cxx`.

This example illustrates the use of the `itk::HoughTransform2DLinesImageFilter` to find straight lines in a 2-dimensional image.

First, we include the header files of the filter.

```
#include "itkHoughTransform2DLinesImageFilter.h"
```

Next, we declare the pixel type and image dimension and specify the image type to be used as input. We also specify the image type of the accumulator used in the Houghtransform filter.

```

typedef unsigned char PixelType;
typedef float AccumulatorPixelType;
const unsigned int Dimension = 2;

typedef itk::Image< PixelType, Dimension > ImageType;
typedef itk::Image< AccumulatorPixelType, Dimension > AccumulatorImageType;

```

We setup a reader to load the input image.

```

typedef itk::ImageFileReader< ImageType > ReaderType;
ReaderType::Pointer reader = ReaderType::New();

reader->SetFileName( argv[1] );
try
{
    reader->Update();
}
catch( itk::ExceptionObject & excep )
{
    std::cerr << "Exception caught !" << std::endl;
    std::cerr << excep << std::endl;
}
ImageType::Pointer localImage = reader->GetOutput();

```

Once the image is loaded, we apply a `itk::GradientMagnitudeImageFilter` to segment edges. This casts the input image using a `itk::CastImageFilter`.

```

typedef itk::CastImageFilter< ImageType, AccumulatorImageType >
    CastingFilterType;
CastingFilterType::Pointer caster = CastingFilterType::New();

std::cout << "Applying gradient magnitude filter" << std::endl;

typedef itk::GradientMagnitudeImageFilter<AccumulatorImageType,
    AccumulatorImageType > GradientFilterType;
GradientFilterType::Pointer gradFilter = GradientFilterType::New();

caster->SetInput(localImage);
gradFilter->SetInput(caster->GetOutput());
gradFilter->Update();

```

The next step is to apply a threshold filter on the gradient magnitude image to keep only bright values. Only pixels with a high value will be used by the Hough transform filter.

```

std::cout << "Thresholding" << std::endl;
typedef itk::ThresholdImageFilter<AccumulatorImageType> ThresholdFilterType;
ThresholdFilterType::Pointer threshFilter = ThresholdFilterType::New();

```

```

threshFilter->SetInput( gradFilter->GetOutput());
threshFilter->SetOutsideValue(0);
unsigned char threshBelow = 0;
unsigned char threshAbove = 255;
threshFilter->ThresholdOutside(threshBelow,threshAbove);
threshFilter->Update();

```

We create the `HoughTransform2DLinesImageFilter` based on the pixel type of the input image (the resulting image from the `ThresholdImageFilter`).

```

std::cout << "Computing Hough Map" << std::endl;
typedef itk::HoughTransform2DLinesImageFilter<AccumulatorPixelType,
        AccumulatorPixelType>  HoughTransformFilterType;

HoughTransformFilterType::Pointer houghFilter = HoughTransformFilterType::New();

```

We set the input to the filter to be the output of the `ThresholdImageFilter`. We set also the number of lines we are looking for. Basically, the filter computes the Hough map, blurs it using a certain variance and finds maxima in the Hough map. After a maximum is found, the local neighborhood, a circle, is removed from the Hough map. `SetDiscRadius()` defines the radius of this disc.

The output of the filter is the accumulator.

```

houghFilter->SetInput(threshFilter->GetOutput());
houghFilter->SetNumberOfLines(atoi(argv[3]));

if(argc > 4 )
{
    houghFilter->SetVariance(atoi(argv[4]));
}

if(argc > 5 )
{
    houghFilter->SetDiscRadius(atoi(argv[5]));
}
houghFilter->Update();
AccumulatorImageType::Pointer localAccumulator = houghFilter->GetOutput();

```

We can also get the lines as `itk::LineSpatialObject`. The `GetLines()` function return a list of those.

```

HoughTransformFilterType::LinesListType lines;
lines = houghFilter->GetLines(atoi(argv[3]));
std::cout << "Found " << lines.size() << " line(s)." << std::endl;

```


We can then allocate an image to draw the resulting lines as binary objects.

```
typedef unsigned char    OutputPixelType;
typedef itk::Image< OutputPixelType, Dimension > OutputImageType;

OutputImageType::Pointer localOutputImage = OutputImageType::New();

OutputImageType::RegionType region;
region.SetSize(localImage->GetLargestPossibleRegion().GetSize());
region.SetIndex(localImage->GetLargestPossibleRegion().GetIndex());
localOutputImage->SetRegions( region );
localOutputImage->SetOrigin(localImage->GetOrigin());
localOutputImage->SetSpacing(localImage->GetSpacing());
localOutputImage->Allocate();
localOutputImage->FillBuffer(0);
```

We iterate through the list of lines and we draw them.

```
typedef HoughTransformFilterType::LinesListType::const_iterator LineIterator;
LineIterator itLines = lines.begin();
while( itLines != lines.end() )
{
```

We get the list of points which consists of two points to represent a straight line. Then, from these two points, we compute a fixed point u and a unit vector \vec{v} to parameterize the line.

```
typedef HoughTransformFilterType::LineType::PointListType PointListType;

PointListType          pointsList = (*itLines)->GetPoints();
PointListType::const_iterator itPoints = pointsList.begin();

double u[2];
u[0] = (*itPoints).GetPosition()[0];
u[1] = (*itPoints).GetPosition()[1];
itPoints++;
double v[2];
v[0] = u[0]-(*itPoints).GetPosition()[0];
v[1] = u[1]-(*itPoints).GetPosition()[1];

double norm = sqrt(v[0]*v[0]+v[1]*v[1]);
v[0] /= norm;
v[1] /= norm;
```

We draw a white pixels in the output image to represent the line.

```
ImageType::IndexType localIndex;
```

```

itk::Size<2> size = localOutputImage->GetLargestPossibleRegion().GetSize();
float diag = sqrt((float)( size[0]*size[0] + size[1]*size[1] ));

for(int i=static_cast<int>(-diag); i<static_cast<int>(diag); i++)
{
    localIndex[0]=(long int)(u[0]+i*v[0]);
    localIndex[1]=(long int)(u[1]+i*v[1]);

    OutputImageType::RegionType region =
        localOutputImage->GetLargestPossibleRegion();

    if( region.IsInside( localIndex ) )
    {
        localOutputImage->SetPixel( localIndex, 255 );
    }
}
itLines++;
}

```

We setup a writer to write out the binary image created.

```

typedef itk::ImageFileWriter< OutputImageType > WriterType;
WriterType::Pointer writer = WriterType::New();
writer->SetFileName( argv[2] );
writer->SetInput( localOutputImage );

try
{
    writer->Update();
}
catch( itk::ExceptionObject & excep )
{
    std::cerr << "Exception caught !" << std::endl;
    std::cerr << excep << std::endl;
}

```

Circle Extraction

The source code for this section can be found in the file
 Examples/Segmentation/HoughTransform2DCirclesImageFilter.cxx.

This example illustrates the use of the [itk::HoughTransform2DCirclesImageFilter](#) to find circles in a 2-dimensional image.

First, we include the header files of the filter.

```
#include "itkHoughTransform2DCirclesImageFilter.h"
```

Next, we declare the pixel type and image dimension and specify the image type to be used as input. We also specify the image type of the accumulator used in the Hough transform filter.

```
typedef unsigned char PixelType;
typedef float AccumulatorPixelType;
const unsigned int Dimension = 2;
typedef itk::Image< PixelType, Dimension > ImageType;
ImageType::IndexType localIndex;
typedef itk::Image< AccumulatorPixelType, Dimension > AccumulatorImageType;
```

We setup a reader to load the input image.

```
typedef itk::ImageFileReader< ImageType > ReaderType;
ReaderType::Pointer reader = ReaderType::New();
reader->SetFileName( argv[1] );
try
{
    reader->Update();
}
catch( itk::ExceptionObject & excep )
{
    std::cerr << "Exception caught !" << std::endl;
    std::cerr << excep << std::endl;
}
ImageType::Pointer localImage = reader->GetOutput();
```

We create the `HoughTransform2DCirclesImageFilter` based on the pixel type of the input image (the resulting image from the `ThresholdImageFilter`).

```
std::cout << "Computing Hough Map" << std::endl;

typedef itk::HoughTransform2DCirclesImageFilter<PixelType,
        AccumulatorPixelType> HoughTransformFilterType;
HoughTransformFilterType::Pointer houghFilter = HoughTransformFilterType::New();
```

We set the input of the filter to be the output of the `ImageFileReader`. We set also the number of circles we are looking for. Basically, the filter computes the Hough map, blurs it using a certain variance and finds maxima in the Hough map. After a maximum is found, the local neighborhood, a circle, is removed from the Hough map. `SetDiscRadiusRatio()` defines the radius of this disc proportional to the radius of the disc found. The Hough map is computed by looking at the points above a certain threshold in the input image. Then, for each point, a Gaussian derivative function is computed to find the direction of the normal at that point. The standard deviation of the derivative function can be adjusted by `SetSigmaGradient()`. The accumulator is filled by drawing a line along the normal and the length of this line is defined by the minimum radius (`SetMinimumRadius()`) and the maximum radius (`SetMaximumRadius()`). Moreover, a sweep angle can be defined by `SetSweepAngle()` (default 0.0) to increase the accuracy of detection.

The output of the filter is the accumulator.

```

houghFilter->SetInput( reader->GetOutput() );

houghFilter->SetNumberOfCircles( atoi(argv[3]) );
houghFilter->SetMinimumRadius(  atof(argv[4]) );
houghFilter->SetMaximumRadius(  atof(argv[5]) );

if( argc > 6 )
{
    houghFilter->SetSweepAngle(  atof(argv[6]) );
}
if( argc > 7 )
{
    houghFilter->SetSigmaGradient(  atoi(argv[7]) );
}
if( argc > 8 )
{
    houghFilter->SetVariance(  atof(argv[8]) );
}
if( argc > 9 )
{
    houghFilter->SetDiscRadiusRatio(  atof(argv[9]) );
}

houghFilter->Update();
AccumulatorImageType::Pointer localAccumulator = houghFilter->GetOutput();

```

We can also get the circles as `itk::EllipseSpatialObject`. The `GetCircles()` function return a list of those.

```

HoughTransformFilterType::CirclesListType circles;
circles = houghFilter->GetCircles(  atoi(argv[3]) );
std::cout << "Found " << circles.size() << " circle(s)." << std::endl;

```

We can then allocate an image to draw the resulting circles as binary objects.

```

typedef unsigned char    OutputPixelType;
typedef  itk::Image< OutputPixelType, Dimension > OutputImageType;

OutputImageType::Pointer localOutputImage = OutputImageType::New();

OutputImageType::RegionType region;
region.SetSize(localImage->GetLargestPossibleRegion().GetSize());
region.SetIndex(localImage->GetLargestPossibleRegion().GetIndex());
localOutputImage->SetRegions( region );
localOutputImage->SetOrigin(localImage->GetOrigin());
localOutputImage->SetSpacing(localImage->GetSpacing());
localOutputImage->Allocate();
localOutputImage->FillBuffer(0);

```

We iterate through the list of circles and we draw them.

```
typedef HoughTransformFilterType::CirclesListType CirclesListType;
CirclesListType::const_iterator itCircles = circles.begin();

while( itCircles != circles.end() )
{
    std::cout << "Center: ";
    std::cout << (*itCircles)->GetObjectToParentTransform()->GetOffset()
        << std::endl;
    std::cout << "Radius: " << (*itCircles)->GetRadius()[0] << std::endl;
}
```

We draw white pixels in the output image to represent each circle.

```
for(double angle = 0; angle <= 2*vnl_math::pi; angle += vnl_math::pi/60.0 )
{
    localIndex[0] =
        (long int)((*itCircles)->GetObjectToParentTransform()->GetOffset()[0]
            + (*itCircles)->GetRadius()[0]*cos(angle));
    localIndex[1] =
        (long int)((*itCircles)->GetObjectToParentTransform()->GetOffset()[1]
            + (*itCircles)->GetRadius()[0]*sin(angle));
    OutputImageType::RegionType region =
        localOutputImage->GetLargestPossibleRegion();

    if( region.IsInside( localIndex ) )
    {
        localOutputImage->SetPixel( localIndex, 255 );
    }
}
itCircles++;
}
```

We setup a writer to write out the binary image created.

```
typedef itk::ImageFileWriter< ImageType > WriterType;
WriterType::Pointer writer = WriterType::New();

writer->SetFileName( argv[2] );
writer->SetInput(localOutputImage );

try
{
    writer->Update();
}
catch( itk::ExceptionObject & excep )
{
}
```

```
std::cerr << "Exception caught !" << std::endl;  
std::cerr << excep << std::endl;  
}
```

Statistics

This chapter introduces the statistics functionalities in Insight. The statistics subsystem's primary purpose is to provide general capabilities for statistical pattern classification. However, its use is not limited for classification. Users might want to use data containers and algorithms in the statistics subsystem to perform other statistical analysis or to preprocess image data for other tasks.

The statistics subsystem mainly consists of three parts: data container classes, statistical algorithms, and the classification framework. In this chapter, we will discuss each major part in that order.

10.1 Data Containers

An `itk::Statistics::Sample` object is a data container of elements that we call *measurement vectors*. A measurement vector is an array of values (of the same type) measured on an object (In images, it can be a vector of the gray intensity value and/or the gradient value of a pixel). Strictly speaking from the design of the Sample class, a measurement vector can be any class derived from `itk::FixedArray`, including FixedArray itself.

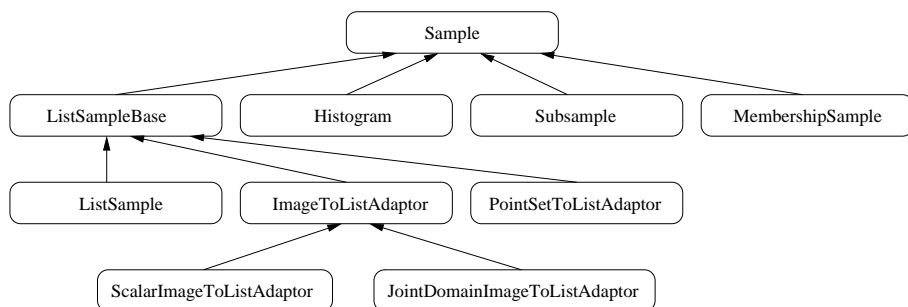


Figure 10.1: Sample class inheritance diagram.

10.1.1 Sample Interface

The source code for this section can be found in the file `Examples/Statistics/ListSample.cxx`.

This example illustrates the common interface of the `Sample` class in Insight.

Different subclasses of `itk::Statistics::Sample` expect different sets of template arguments. In this example, we use the `itk::Statistics::ListSample` class that requires the type of measurement vectors. The `ListSample` uses `STL` vector to store measurement vectors. This class conforms to the common interface of `Sample`. Most methods of the `Sample` class interface are for retrieving measurement vectors, the size of a container, and the total frequency. In this example, we will see those information retrieving methods in addition to methods specific to the `ListSample` class for data input.

To use the `ListSample` class, we include the header file for the class.

We need another header for measurement vectors. We are going to use the `itk::Vector` class which is a subclass of the `itk::FixedArray` class.

```
#include "itkListSample.h"
#include "itkVector.h"
```

The following code snippet defines the measurement vector type as three component float `itk::Vector`. The `MeasurementVectorType` is the measurement vector type in the `SampleType`. An object is instantiated at the third line.

```
typedef itk::Vector< float, 3 > MeasurementVectorType ;
typedef itk::Statistics::ListSample< MeasurementVectorType > SampleType ;
SampleType::Pointer sample = SampleType::New() ;
```

In the above code snippet, the namespace specifier for `ListSample` is `itk::Statistics::` instead of the usual namespace specifier for other ITK classes, `itk::`.

The newly instantiated object does not have any data in it. We have two different ways of storing data elements. The first method is using the `PushBack` method.

```
MeasurementVectorType mv ;
mv[0] = 1.0 ;
mv[1] = 2.0 ;
mv[2] = 4.0 ;

sample->PushBack(mv) ;
```

The previous code increases the size of the container by one and stores `mv` as the first data element in it.

The other way to store data elements is calling the `Resize` method and then calling the `SetMeasurementVector()` method with a measurement vector. The following code snippet

increases the size of the container to three and stores two measurement vectors at the second and the third slot. The measurement vector stored using the `PushBack` method above is still at the first slot.

```
sample->Resize(3) ;

mv[0] = 2.0 ;
mv[1] = 4.0 ;
mv[2] = 5.0 ;
sample->SetMeasurementVector(1, mv) ;

mv[0] = 3.0 ;
mv[1] = 8.0 ;
mv[2] = 6.0 ;
sample->SetMeasurementVector(2, mv) ;
```

Now that we have seen how to create an `ListSample` object and store measurement vectors using the `ListSample`-specific interface. The following code shows the common interface of the `Sample` class. The `Size` method returns the number of measurement vectors in the sample. The primary data stored in `Sample` subclasses are measurement vectors. However, each measurement vector has its associated frequency of occurrence within the sample. For the `ListSample` and the adaptor classes (see Section 10.1.2), the frequency value is always one. `itk::Statistics::Histogram` can have a varying frequency (float type) for each measurement vector. We retrieve measurement vectors using the `GetMeasurementVector(unsigned long instance identifier)`, and frequency using the `GetFrequency(unsigned long instance identifier)`.

```
for ( unsigned long i = 0 ; i < sample->Size() ; ++i )
{
    std::cout << "id = " << i
              << "\t measurement vector = "
              << sample->GetMeasurementVector(i)
              << "\t frequency = "
              << sample->GetFrequency(i)
              << std::endl ;
}
```

The output should look like the following:

```
id = 0 measurement vector = 1 2 4 frequency = 1
id = 1 measurement vector = 2 4 5 frequency = 1
id = 2 measurement vector = 3 8 6 frequency = 1
```

We can get the same result with its iterator.

```
SampleType::Iterator iter = sample->Begin() ;
```

```

while( iter != sample->End() )
{
    std::cout << "id = " << iter.GetInstanceIdentifier()
               << "\t measurement vector = "
               << iter.GetMeasurementVector()
               << "\t frequency = "
               << iter.GetFrequency()
               << std::endl ;
    ++iter ;
}

```

The last method defined in the `Sample` class is the `GetTotalFrequency()` method that returns the sum of frequency values associated with every measurement vector in a container. In the case of `ListSample` and the adaptor classes, the return value should be exactly the same as that of the `Size()` method, because the frequency values are always one for each measurement vector. However, for the `itk::Statistics::Histogram`, the frequency values can vary. Therefore, if we want to develop a general algorithm to calculate the sample mean, we must use the `GetTotalFrequency()` method instead of the `Size()` method.

```

std::cout << "Size = " << sample->Size() << std::endl ;
std::cout << "Total frequency = "
          << sample->GetTotalFrequency() << std::endl ;

```

10.1.2 Sample Adaptors

There are two adaptor classes that provide the common `itk::Statistics::Sample` interfaces for `itk::Image` and `itk::PointSet`, two fundamental data container classes found in ITK. The adaptor classes do not store any real data elements themselves. These data comes from the source data container plugged into them. First, we will describe how to create an `itk::Statistics::ImageToListAdaptor` and then an `itk::statistics::PointSetToListAdaptor` object.

ImageToListAdaptor

The source code for this section can be found in the file `Examples/Statistics/ImageToListAdaptor.cxx`.

This example shows how to instantiate an `itk::Statistics::ImageToListAdaptor` object and plug-in an `itk::Image` object as the data source for the adaptor.

In this example, we use the `ImageToListAdaptor` class that requires the input type of `Image` as the template argument. To users of the `ImageToListAdaptor`, the pixels of the input image are treated as measurement vectors. The `ImageToListAdaptor` is one of two adaptor classes among the subclasses of the `itk::Statistics::Sample`. That means an `ImageToListAdaptor` object

does not store any real data. The data comes from other ITK data container classes. In this case, an instance of the Image class is the source of the data.

To use an ImageToListAdaptor object, include the header file for the class. Since we are using an adaptor, we also should include the header file for the Image class. For illustration, we use the `itk::RandomImageSource` that generates an image with random pixel values. So, we need to include the header file for this class. Another convenient filter is the `itk::ScalarToArrayCastImageFilter` which creates an image with pixels of array type from one or more input images have pixels of scalar type. Since an element of a Sample object is a measurement *vector*, you cannot plug-in an image of scalar pixels. However, if we want to use an image with scalar pixels without the help from the `ScalarToArrayCastImageFilter`, we can use the `itk::Statistics::ScalarImageToListAdaptor` class that is derived from the `itk::Statistics::ImageToListAdaptor`. The usage of the `ScalarImageToListAdaptor` is identical to that of the `ImageToListAdaptor`.

```
#include "itkImageToListAdaptor.h"
#include "itkImage.h"
#include "itkRandomImageSource.h"
#include "itkScalarToArrayCastImageFilter.h"
```

We assume you already know how to create an image (see Section 4.1.1). The following code snippet will create a 2D image of float pixels filled with random values.

```
typedef itk::Image<float,2> FloatImage2DType;

itk::RandomImageSource<FloatImage2DType>::Pointer random;
random = itk::RandomImageSource<FloatImage2DType>::New();

random->SetMin( 0.0 );
random->SetMax( 1000.0 );

unsigned long size[2] = {20, 20};
random->SetSize( size );

float spacing[2] = {0.7, 2.1};
random->SetSpacing( spacing );

float origin[2] = {15, 400};
random->SetOrigin( origin );
```

We now have an instance of Image and need to cast it to an Image object with an array pixel type (anything derived from the `itk::FixedArray` class such as `itk::Vector`, `itk::Point`, `itk::RGBPixel`, and `itk::CovariantVector`).

Since in this example the image pixel type is float, we will use single element a float `FixedArray` as our measurement vector type. And that will also be our pixel type for the cast filter.

```

typedef itk::FixedArray< float, 1 > MeasurementVectorType;
typedef itk::Image< MeasurementVectorType, 2 > ArrayImageType;
typedef itk::ScalarToArrayCastImageFilter< FloatImage2DType, ArrayImageType >
    CasterType;

CasterType::Pointer caster = CasterType::New();
caster->SetInput( random->GetOutput() );
caster->Update();

```

Up to now, we have spent most of our time creating an image suitable for the adaptor. Actually, the hard part of this example is done. Now, we just define an adaptor with the image type and instantiate an object.

```

typedef itk::Statistics::ImageToListAdaptor< ArrayImageType > SampleType;
SampleType::Pointer sample = SampleType::New();

```

The final task is to plug in the image object to the adaptor. After that, we can use the common methods and iterator interfaces shown in Section 10.1.1.

```

sample->SetImage( caster->GetOutput() );

```

If we are interested only in pixel values, the `ScalarImageToListAdaptor` (scalar pixels) and the `ImageToListAdaptor` (vector pixels) would be sufficient. However, if we want to perform some statistical analysis on spatial information (image index or pixel's physical location) and pixel values altogether, we want to have a measurement vector that consists of a pixel's value and physical position. In that case, we can use the `itk::Statistics::JointDomainImageToListAdaptor` class. With that class, when we call the `GetMeasurementVector()` method, the returned measurement vector is composed of the physical coordinates and pixel values. The usage is almost the same as with `ImageToListAdaptor`. One important difference between `JointDomainImageToListAdaptor` and the other two image adaptors is that the `JointDomainImageToListAdaptor` is the `SetNormalizationFactors()` method. Each component of a measurement vector from the `JointDomainImageToListAdaptor` is divided by the corresponding component value from the supplied normalization factors.

PointSetToListAdaptor

The source code for this section can be found in the file `Examples/Statistics/PointSetToListAdaptor.cxx`.

We will describe how to use `itk::PointSet` as a `itk::Statistics::Sample` using an adaptor in this example.

The `itk::Statistics::PointSetToListAdaptor` class requires a `PointSet` as input. The `PointSet` class is an associative data container. Each point in a `PointSet` object can have an associated optional data value. For the statistics subsystem, the current implementation of `PointSetToListAdaptor` takes only the point part into consideration. In other words, the measurement

vectors from a `PointSetToListAdaptor` object are points from the `PointSet` object that is plugged into the adaptor object.

To use an `PointSetToListAdaptor` class, we include the header file for the class.

```
#include "itkPointSetToListAdaptor.h"
```

Since we are using an adaptor, we also include the header file for the `PointSet` class.

```
#include "itkPointSet.h"
#include "itkVector.h"
```

Next we create a `PointSet` object (see Section 4.2.1 otherwise). The following code snippet will create a `PointSet` object that stores points (its coordinate value type is float) in 3D space.

```
typedef itk::PointSet< short > PointSetType;
PointSetType::Pointer pointSet = PointSetType::New();
```

Note that the `short` type used in the declaration of `PointSetType` pertains to the pixel type associated with every point, not to the type used to represent point coordinates. If we want to change the type of point in terms of the coordinate value and/or dimension, we have to modify the `TMeshTraits` (one of the optional template arguments for the `PointSet` class). The easiest way of create a custom mesh traits instance is to specialize the existing `itk::DefaultStaticMeshTraits`. By specifying the `TCoordRep` template argument, we can change the coordinate value type of a point. By specifying the `VPointDimension` template argument, we can change the dimension of the point. As mentioned earlier, a `PointSetToListAdaptor` object cares only about the points, and the type of measurement vectors is the type of points. Therefore, we can define the measurement vector type as in the following code snippet.

```
typedef PointSetType::PointType MeasurementVectorType;
```

To make the example a little bit realistic, we add two point into the `pointSet`.

```
PointSetType::PointType point;
point[0] = 1.0;
point[1] = 2.0;
point[2] = 3.0;

pointSet->SetPoint( 0UL, point);

point[0] = 2.0;
point[1] = 4.0;
point[2] = 6.0;

pointSet->SetPoint( 1UL, point );
```

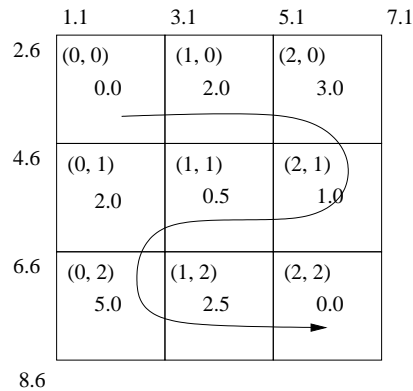


Figure 10.2: Conceptual histogram data structure.

Now we have a `PointSet` object that has two points in it. And the `pointSet` is ready to be plugged into the adaptor. First, we create an instance of the `PointSetToListAdaptor` class with the type of the input `PointSet` object.

```
typedef itk::Statistics::PointSetToListAdaptor< PointSetType > SampleType;
SampleType::Pointer sample = SampleType::New();
```

Second, just as we did with the `ImageToListAdaptor` example in Section 10.1.2, all we have to do is to plug in the `PointSet` object to the adaptor. After that, we can use the common methods and iterator interfaces shown in Section 10.1.1.

```
sample->SetPointSet( pointSet );
```

10.1.3 Histogram

The source code for this section can be found in the file `Examples/Statistics/Histogram.cxx`.

This example shows how to create an `itk::Statistics::Histogram` object and use it.

We call an instance in a `Histogram` object a *bin*. The `Histogram` differs from the `itk::Statistics::ListSample`, `itk::Statistics::ImageToListAdaptor`, or `itk::Statistics::PointSetToListAdaptor` in significant ways. `Histogram` can have a variable number of values (float type) for each measurement vector, while the three other classes have a fixed value (one) for all measurement vectors. Also those array-type containers can have multiple instances (data elements) that have identical measurement vector values. However, in a `Histogram` object, there is one unique instance for any given measurement vector.

```
#include "itkHistogram.h"
```

Here we create a histogram with 2-component measurement vectors.

```
typedef float MeasurementType ;
typedef itk::Statistics::Histogram< MeasurementType, 2 > HistogramType ;
HistogramType::Pointer histogram = HistogramType::New() ;
```

We initialize it as a 3×3 histogram with equal size intervals.

```
HistogramType::SizeType size ;
size.Fill(3) ;
HistogramType::MeasurementVectorType lowerBound ;
HistogramType::MeasurementVectorType upperBound ;
lowerBound[0] = 1.1 ;
lowerBound[1] = 2.6 ;
upperBound[0] = 7.1 ;
upperBound[1] = 8.6 ;

histogram->Initialize(size, lowerBound, upperBound ) ;
```

Now the histogram is ready for storing frequency values. We will fill the each bin's frequency according to the Figure 10.2. There are three ways of accessing data elements in the histogram:

- using instance identifiers—just like any other Sample object;
- using n-dimensional indices—just like an Image object;
- using an iterator—just like any other Sample object.

In this example, the index (0,0) refers the same bin as the instance identifier (0) refers to. The instance identifier of the index (0, 1) is (3), (0, 2) is (6), (2, 2) is (8), and so on.

```
histogram->SetFrequency(0UL, 0.0) ;
histogram->SetFrequency(1UL, 2.0) ;
histogram->SetFrequency(2UL, 3.0) ;
histogram->SetFrequency(3UL, 2.0) ;
histogram->SetFrequency(4UL, 0.5) ;
histogram->SetFrequency(5UL, 1.0) ;
histogram->SetFrequency(6UL, 5.0) ;
histogram->SetFrequency(7UL, 2.5) ;
histogram->SetFrequency(8UL, 0.0) ;
```

Let us examine if the frequency is set correctly by calling the `GetFrequency(index)` method. We can use the `GetFrequency(instance identifier)` method for the same purpose.

```
HistogramType::IndexType index ;
index[0] = 0 ;
```

```

index[1] = 2 ;
std::cout << "Frequency of the bin at index " << index
    << " is " << histogram->GetFrequency(index)
    << ", and the bin's instance identifier is "
    << histogram->GetInstanceIdentifier(index) << std::endl ;

```

For test purposes, we create a measurement vector and an index that belongs to the center bin.

```

HistogramType::MeasurementVectorType mv ;
mv[0] = 4.1 ;
mv[1] = 5.6 ;
index.Fill(1) ;

```

We retrieve the measurement vector at the index value (1, 1), the center bin's measurement vector. The output is [4.1, 5.6].

```

std::cout << "Measurement vector at the center bin is "
    << histogram->GetMeasurementVector(index) << std::endl ;

```

Since all the measurement vectors are unique in the Histogram class, we can determine the index from a measurement vector.

```

HistogramType::IndexType resultingIndex;
histogram->GetIndex(mv,resultingIndex);
std::cout << "Index of the measurement vector " << mv
    << " is " << resultingIndex << std::endl ;

```

In a similar way, we can get the instance identifier from the index.

```

std::cout << "Instance identifier of index " << index
    << " is " << histogram->GetInstanceIdentifier(index)
    << std::endl ;

```

If we want to check if an index is a valid one, we use the method `IsIndexOutOfBounds(index)`. The following code snippet fills the index variable with (100, 100). It is obviously not a valid index.

```

index.Fill(100) ;
if ( histogram->IsIndexOutOfBounds(index) )
{
    std::cout << "Index " << index << "is out of bounds." << std::endl ;
}

```

The following code snippets show how to get the histogram size and frequency dimension.


```
std::cout << "Number of bins = " << histogram->Size()
          << " Total frequency = " << histogram->GetTotalFrequency()
          << " Dimension sizes = " << histogram->GetSize() << std::endl ;
```

The Histogram class has a quantile calculation method, `Quantile(dimension, percent)`. The following code returns the 50th percentile along the first dimension. Note that the quantile calculation considers only one dimension.

```
std::cout << "50th percentile along the first dimension = "
          << histogram->Quantile(0, 0.5) << std::endl ;
```

10.1.4 Subsample

The source code for this section can be found in the file `Examples/Statistics/Subsample.cxx`.

The `itk::Statistics::Subsample` is a derived sample. In other words, it requires another `itk::Statistics::Sample` object for storing measurement vectors. The Subsample class stores a subset of instance identifiers from another Sample object. Any Sample's subclass can be the source Sample object. You can create a Subsample object out of another Subsample object. The Subsample class is useful for storing classification results from a test Sample object or for just extracting some part of interest in a Sample object. Another good use of Subsample is sorting a Sample object. When we use an `itk::Image` object as the data source, we do not want to change the order of data element in the image. However, we sometimes want to sort or select data elements according to their order. Statistics algorithms for this purpose accepts only Subsample objects as inputs. Changing the order in a Subsample object does not change the order of the source sample.

To use a Subsample object, we include the header files for the class itself and a Sample class. We will use the `itk::Statistics::ListSample` as the input sample.

```
#include "itkListSample.h"
#include "itkSubsample.h"
```

We need another header for measurement vectors. We are going to use the `itk::Vector` class in this example.

```
#include "itkVector.h"
```

The following code snippet will create a ListSample object with three-component float measurement vectors and put three measurement vectors into the list.

```
typedef itk::Vector< float, 3 > MeasurementVectorType;
typedef itk::Statistics::ListSample< MeasurementVectorType > SampleType;
```

```

SampleType::Pointer sample = SampleType::New();
MeasurementVectorType mv;
mv[0] = 1.0;
mv[1] = 2.0;
mv[2] = 4.0;

sample->PushBack(mv);

mv[0] = 2.0;
mv[1] = 4.0;
mv[2] = 5.0;
sample->PushBack(mv);

mv[0] = 3.0;
mv[1] = 8.0;
mv[2] = 6.0;
sample->PushBack(mv);

```

To create a Subsample instance, we define the type of the Subsample with the source sample type, in this case, the previously defined `SampleType`. As usual, after that, we call the `New()` method to create an instance. We must plug in the source sample, `sample`, using the `SetSample()` method. However, with regard to data elements, the Subsample is empty. We specify which data elements, among the data elements in the Sample object, are part of the Subsample. There are two ways of doing that. First, if we want to include every data element (instance) from the sample, we simply call the `InitializeWithAllInstances()` method like the following:

```
subsample->InitializeWithAllInstances();
```

This method is useful when we want to create a Subsample object for sorting all the data elements in a Sample object. However, in most cases, we want to include only a subset of a Sample object. For this purpose, we use the `AddInstance(instance identifier)` method in this example. In the following code snippet, we include only the first and last instance in our subsample object from the three instances of the Sample class.

```

typedef itk::Statistics::Subsample< SampleType > SubsampleType;
SubsampleType::Pointer subsample = SubsampleType::New();
subsample->SetSample( sample );

subsample->AddInstance( 0UL );
subsample->AddInstance( 2UL );

```

The Subsample is ready for use. The following code snippet shows how to use Iterator interfaces.

```

SubsampleType::Iterator iter = subsample->Begin();
while ( iter != subsample->End() )
{
    std::cout << "instance identifier = " << iter.GetInstanceIdentifier()
               << "\t measurement vector = "
               << iter.GetMeasurementVector()
               << "\t frequency = "
               << iter.GetFrequency()
               << std::endl;

    ++iter;
}

```

As mentioned earlier, the instances in a Subsample can be sorted without changing the order in the source Sample. For this purpose, the Subsample provides an additional instance indexing scheme. The indexing scheme is just like the instance identifiers for the Sample. The index is an integer value starting at 0, and the last value is one less than the number of all instances in a Subsample. The `Swap(0, 1)` method, for example, swaps two instance identifiers of the first data element and the second element in the Subsample. Internally, the `Swap()` method changes the instance identifiers in the first and second position. Using indices, we can print out the effects of the `Swap()` method. We use the `GetMeasurementVectorByIndex(index)` to get the measurement vector at the index position. However, if we want to use the common methods of Sample that accepts instance identifiers, we call them after we get the instance identifiers using `GetInstanceIdentifier(index)` method.

```

subsample->Swap(0, 1);

for ( int index = 0 ; index < subsample->Size() ; ++index )
{
    std::cout << "instance identifier = "
               << subsample->GetInstanceIdentifier(index)
               << "\t measurement vector = "
               << subsample->GetMeasurementVectorByIndex(index)
               << std::endl;
}

```

Since we are using a `ListSample` object as the source sample, the following code snippet will return the same value (2) for the `Size()` and the `GetTotalFrequency()` methods. However, if we used a `Histogram` object as the source sample, the two return values might be different because a `Histogram` allows varying frequency values for each instance.

```

std::cout << "Size = " << subsample->Size() << std::endl;
std::cout << "Total frequency = "
           << subsample->GetTotalFrequency() << std::endl;

```

If we want to remove all instances that are associated with the Subsample, we call the `Clear()` method. After this invocation, the `Size()` and the `GetTotalFrequency()` methods return 0.

```

subsample->Clear();
std::cout << "Size = " << subsample->Size() << std::endl;
std::cout << "Total frequency = "
    << subsample->GetTotalFrequency() << std::endl;

```

10.1.5 MembershipSample

The source code for this section can be found in the file `Examples/Statistics/MembershipSample.cxx`.

The `itk::Statistics::MembershipSample` is derived from the class `itk::Statistics::Sample` that associates a class label with each measurement vector. It needs another Sample object for storing measurement vectors. A `MembershipSample` object stores a subset of instance identifiers from another Sample object. *Any* subclass of Sample can be the source Sample object. The `MembershipSample` class is useful for storing classification results from a test Sample object. The `MembershipSample` class can be considered as an associative container that stores measurement vectors, frequency values, and *class labels*.

To use a `MembershipSample` object, we include the header files for the class itself and the Sample class. We will use the `itk::Statistics::ListSample` as the input sample. We need another header for measurement vectors. We are going to use the `itk::Vector` class which is a subclass of the `itk::FixedArray`.

```

#include "itkListSample.h"
#include "itkMembershipSample.h"
#include "itkVector.h"

```

The following code snippet will create a `ListSample` object with three-component float measurement vectors and put three measurement vectors in the `ListSample` object.

```

typedef itk::Vector< float, 3 > MeasurementVectorType;
typedef itk::Statistics::ListSample< MeasurementVectorType > SampleType;
SampleType::Pointer sample = SampleType::New();
MeasurementVectorType mv;
mv[0] = 1.0;
mv[1] = 2.0;
mv[2] = 4.0;

sample->PushBack(mv);

mv[0] = 2.0;
mv[1] = 4.0;
mv[2] = 5.0;
sample->PushBack(mv);

mv[0] = 3.0;

```

```

mv[1] = 8.0;
mv[2] = 6.0;
sample->PushBack(mv);

```

To create a `MembershipSample` instance, we define the type of the `MembershipSample` using the source sample type using the previously defined `SampleType`. As usual, after that, we call the `New()` method to create an instance. We must plug in the source sample, `Sample`, using the `SetSample()` method. We provide class labels for data instances in the `Sample` object using the `AddInstance()` method. As the required initialization step for the `membershipSample`, we must call the `SetNumberOfClasses()` method with the number of classes. We must add all instances in the source sample with their class labels. In the following code snippet, we set the first instance' class label to 0, the second to 0, the third (last) to 1. After this, the `membershipSample` has two `Subsample` objects. And the class labels for these two `Subsample` objects are 0 and 1. The 0 class `Subsample` object includes the first and second instances, and the 1 class includes the third instance.

```

typedef itk::Statistics::MembershipSample< SampleType >
    MembershipSampleType;

MembershipSampleType::Pointer membershipSample =
    MembershipSampleType::New();

membershipSample->SetSample(sample);
membershipSample->SetNumberOfClasses(2);

membershipSample->AddInstance(0U, 0UL );
membershipSample->AddInstance(0U, 1UL );
membershipSample->AddInstance(1U, 2UL );

```

The `Size()` and `GetTotalFrequency()` returns the same information that `Sample` does.

```

std::cout << "Size = " << membershipSample->Size() << std::endl;
std::cout << "Total frequency = "
    << membershipSample->GetTotalFrequency() << std::endl;

```

The `membershipSample` is ready for use. The following code snippet shows how to use the `Iterator` interface. The `MembershipSample`'s `Iterator` has an additional method that returns the class label (`GetClassLabel()`).

```

MembershipSampleType::ConstIterator iter = membershipSample->Begin();
while ( iter != membershipSample->End() )
{
    std::cout << "instance identifier = " << iter.GetInstanceIdentifier()
        << "\t measurement vector = "
        << iter.GetMeasurementVector()
        << "\t frequency = "

```

```

        << iter.GetFrequency()
        << "\t class label = "
        << iter.GetClassLabel()
        << std::endl;
    ++iter;
}

```

To see the numbers of instances in each class subsample, we use the `GetClassSampleSize()` method.

```

std::cout << "class label = 0 sample size = "
          << membershipSample->GetClassSampleSize(0) << std::endl;
std::cout << "class label = 1 sample size = "
          << membershipSample->GetClassSampleSize(1) << std::endl;

```

We call the `GetClassSample()` method to get the class subsample in the `membershipSample`. The `MembershipSampleType::ClassSampleType` is actually a specialization of the `itk::Statistics::Subsample`. We print out the instance identifiers, measurement vectors, and frequency values that are part of the class. The output will be two lines for the two instances that belong to the class 0.

```

MembershipSampleType::ClassSampleType::ConstPointer classSample =
    membershipSample->GetClassSample( 0 );

MembershipSampleType::ClassSampleType::ConstIterator c_iter =
    classSample->Begin();

while ( c_iter != classSample->End() )
{
    std::cout << "instance identifier = " << c_iter.GetInstanceIdentifier()
              << "\t measurement vector = "
              << c_iter.GetMeasurementVector()
              << "\t frequency = "
              << c_iter.GetFrequency() << std::endl;
    ++c_iter;
}

```

10.1.6 K-d Tree

The source code for this section can be found in the file `Examples/Statistics/KdTree.cxx`.

The `itk::Statistics::KdTree` implements a data structure that separates samples in a k -dimension space. The `std::vector` class is used here as the container for the measurement vectors from a sample.

```
#include "itkVector.h"
#include "itkListSample.h"
#include "itkKdTree.h"
#include "itkKdTreeGenerator.h"
#include "itkWeightedCentroidKdTreeGenerator.h"
#include "itkEuclideanDistance.h"
```

We define the measurement vector type and instantiate a `itk::Statistics::ListSample` object, and then put 1000 measurement vectors in the object.

```
typedef itk::Vector< float, 2 > MeasurementVectorType;

typedef itk::Statistics::ListSample< MeasurementVectorType > SampleType;
SampleType::Pointer sample = SampleType::New();

MeasurementVectorType mv;
for (unsigned int i = 0 ; i < 1000 ; ++i )
{
    mv[0] = (float) i;
    mv[1] = (float) ((1000 - i) / 2 );
    sample->PushBack( mv );
}
```

The following code snippet shows how to create two KdTree objects. The first object `itk::Statistics::KdTreeGenerator` has a minimal set of information (partition dimension, partition value, and pointers to the left and right child nodes). The second tree from the `itk::Statistics::WeightedCentroidKdTreeGenerator` has additional information such as the number of children under each node, and the vector sum of the measurement vectors belonging to children of a particular node. `WeightedCentroidKdTreeGenerator` and the resulting k-d tree structure were implemented based on the description given in the paper by Kanungo et al [30].

The instantiation and input variables are exactly the same for both tree generators. Using the `SetSample()` method we plug-in the source sample. The bucket size input specifies the limit on the maximum number of measurement vectors that can be stored in a terminal (leaf) node. A bigger bucket size results in a smaller number of nodes in a tree. It also affects the efficiency of search. With many small leaf nodes, we might experience slower search performance because of excessive boundary comparisons.

```
typedef itk::Statistics::KdTreeGenerator< SampleType > TreeGeneratorType;
TreeGeneratorType::Pointer treeGenerator = TreeGeneratorType::New();

treeGenerator->SetSample( sample );
treeGenerator->SetBucketSize( 16 );
treeGenerator->Update();

typedef itk::Statistics::WeightedCentroidKdTreeGenerator< SampleType >
```

```

CentroidTreeGeneratorType;

CentroidTreeGeneratorType::Pointer centroidTreeGenerator =
    CentroidTreeGeneratorType::New();

centroidTreeGenerator->SetSample( sample );
centroidTreeGenerator->SetBucketSize( 16 );
centroidTreeGenerator->Update();

```

After the generation step, we can get the pointer to the kd-tree from the generator by calling the `GetOutput()` method. To traverse a kd-tree, we have to use the `GetRoot()` method. The method will return the root node of the tree. Every node in a tree can have its left and/or right child node. To get the child node, we call the `Left()` or the `Right()` method of a node (these methods do not belong to the kd-tree but to the nodes).

We can get other information about a node by calling the methods described below in addition to the child node pointers.

```

typedef TreeGeneratorType::KdTreeType TreeType;
typedef TreeType::NearestNeighbors NeighborsType;
typedef TreeType::KdTreeNodeType NodeType;

TreeType::Pointer tree = treeGenerator->GetOutput();
TreeType::Pointer centroidTree = centroidTreeGenerator->GetOutput();

NodeType* root = tree->GetRoot();

if ( root->IsTerminal() )
{
    std::cout << "Root node is a terminal node." << std::endl;
}
else
{
    std::cout << "Root node is not a terminal node." << std::endl;
}

unsigned int partitionDimension;
float partitionValue;
root->GetParameters( partitionDimension, partitionValue);
std::cout << "Dimension chosen to split the space = "
    << partitionDimension << std::endl;
std::cout << "Split point on the partition dimension = "
    << partitionValue << std::endl;

std::cout << "Address of the left chile of the root node = "
    << root->Left() << std::endl;

std::cout << "Address of the right chile of the root node = "

```



```

        << root->Right() << std::endl;

root = centroidTree->GetRoot();
std::cout << "Number of the measurement vectors under the root node"
        << " in the tree hierarchy = " << root->Size() << std::endl;

NodeType::CentroidType centroid;
root->GetWeightedCentroid( centroid );
std::cout << "Sum of the measurement vectors under the root node = "
        << centroid << std::endl;

std::cout << "Number of the measurement vectors under the left child"
        << " of the root node = " << root->Left()->Size() << std::endl;

```

In the following code snippet, we query the three nearest neighbors of the `queryPoint` on the two tree. The results and procedures are exactly the same for both. First we define the point from which distances will be measured.

```

MeasurementVectorType queryPoint;
queryPoint[0] = 10.0;
queryPoint[1] = 7.0;

```

Then we instantiate the type of a distance metric, create an object of this type and set the origin of coordinates for measuring distances.

```

typedef itk::Statistics::EuclideanDistance< MeasurementVectorType >
    DistanceMetricType;
DistanceMetricType::Pointer distanceMetric = DistanceMetricType::New();

DistanceMetricType::OriginType origin;
for ( unsigned int i = 0 ; i < MeasurementVectorType::Length ; ++i )
{
    origin[i] = queryPoint[i];
}
distanceMetric->SetOrigin( origin );

```

We can now set the number of neighbors to be located and the point coordinates to be used as a reference system.

```

unsigned int numberOfNeighbors = 3;
TreeType::InstanceIdIdentifierVectorType neighbors;
tree->Search( queryPoint, numberOfNeighbors, neighbors ) ;

std::cout << "kd-tree knn search result:" << std::endl
        << "query point = [" << queryPoint << "]" << std::endl
        << "k = " << numberOfNeighbors << std::endl;

```

```

std::cout << "measurement vector : distance" << std::endl;
for ( unsigned int i = 0 ; i < numberOfNeighbors ; ++i )
{
    std::cout << "[" << tree->GetMeasurementVector( neighbors[i] )
        << "]" : "
        << distanceMetric->Evaluate(
            tree->GetMeasurementVector( neighbors[i] ))
        << std::endl;
}

```

As previously indicated, the interface for finding nearest neighbors in the centroid tree is very similar.

```

centroidTree->Search( queryPoint, numberOfNeighbors, neighbors ) ;
std::cout << "weighted centroid kd-tree knn search result:" << std::endl
    << "query point = [" << queryPoint << "]" << std::endl
    << "k = " << numberOfNeighbors << std::endl;
std::cout << "measurement vector : distance" << std::endl;
for ( unsigned int i = 0 ; i < numberOfNeighbors ; ++i )
{
    std::cout << "[" << centroidTree->GetMeasurementVector( neighbors[i] )
        << "]" : "
        << distanceMetric->Evaluate(
            centroidTree->GetMeasurementVector( neighbors[i]))
        << std::endl;
}

```

KdTree also supports searching points within a hyper-spherical kernel. We specify the radius and call the Search() method. In the case of the KdTree, this is done with the following lines of code.

```

double radius = 437.0;

tree->Search( queryPoint, radius, neighbors ) ;

std::cout << "kd-tree radius search result:" << std::endl
    << "query point = [" << queryPoint << "]" << std::endl
    << "search radius = " << radius << std::endl;
std::cout << "measurement vector : distance" << std::endl;
for ( unsigned int i = 0 ; i < neighbors.size() ; ++i )
{
    std::cout << "[" << tree->GetMeasurementVector( neighbors[i] )
        << "]" : "
        << distanceMetric->Evaluate(
            tree->GetMeasurementVector( neighbors[i]))
        << std::endl;
}

```

In the case of the centroid KdTree, the `Search()` method is used as illustrated by the following code.

```
centroidTree->Search( queryPoint, radius, neighbors );
std::cout << "weighted centroid kd-tree radius search result:" << std::endl
    << "query point = [" << queryPoint << "]" << std::endl
    << "search radius = " << radius << std::endl;
std::cout << "measurement vector : distance" << std::endl;
for ( unsigned int i = 0 ; i < neighbors.size() ; ++i )
{
    std::cout << "[" << centroidTree->GetMeasurementVector( neighbors[i] )
        << "]" : "
        << distanceMetric->Evaluate(
            centroidTree->GetMeasurementVector( neighbors[i] ))
        << std::endl;
}
```

10.2 Algorithms and Functions

In the previous section, we described the data containers in the ITK statistics subsystem. We also need data processing algorithms and statistical functions to conduct statistical analysis or statistical classification using these containers. Here we define an algorithm to be an operation over a set of measurement vectors in a sample. A function is an operation over individual measurement vectors. For example, if we implement a class (`itk::Statistics::EuclideanDistance`) to calculate the Euclidean distance between two measurement vectors, we call it a function, while if we implemented a class (`itk::Statistics::MeanCalculator`) to calculate the mean of a sample, we call it an algorithm.

10.2.1 Sample Statistics

We will show how to get sample statistics such as means and covariance from the (`itk::Statistics::Sample`) classes. Statistics can tell us characteristics of a sample. Such sample statistics are very important for statistical classification. When we know the form of the sample distributions and their parameters (statistics), we can conduct Bayesian classification. In ITK, sample mean and covariance calculation algorithms are implemented. Each algorithm also has its weighted version (see Section 10.2.1). The weighted versions are used in the expectation-maximization parameter estimation process.

Mean and Covariance

The source code for this section can be found in the file `Examples/Statistics/SampleStatistics.cxx`.

We include the header file for the `itk::Vector` class that will be our measurement vector template in this example.

```
#include "itkVector.h"
```

We will use the `itk::Statistics::ListSample` as our sample template. We include the header for the class too.

```
#include "itkListSample.h"
```

The following headers are for sample statistics algorithms.

```
#include "itkMeanCalculator.h"  
#include "itkCovarianceCalculator.h"
```

The following code snippet will create a `ListSample` object with three-component float measurement vectors and put five measurement vectors in the `ListSample` object.

```
typedef itk::Vector< float, 3 > MeasurementVectorType;  
typedef itk::Statistics::ListSample< MeasurementVectorType > SampleType;  
SampleType::Pointer sample = SampleType::New();  
MeasurementVectorType mv;  
mv[0] = 1.0;  
mv[1] = 2.0;  
mv[2] = 4.0;  
  
sample->PushBack( mv );  
  
mv[0] = 2.0;  
mv[1] = 4.0;  
mv[2] = 5.0;  
sample->PushBack( mv );  
  
mv[0] = 3.0;  
mv[1] = 8.0;  
mv[2] = 6.0;  
sample->PushBack( mv );  
  
mv[0] = 2.0;  
mv[1] = 7.0;  
mv[2] = 4.0;  
sample->PushBack( mv );  
  
mv[0] = 3.0;  
mv[1] = 2.0;  
mv[2] = 7.0;  
sample->PushBack( mv );
```

To calculate the mean (vector) of a sample, we instantiate the `itk::Statistics::MeanCalculator` class that implements the mean algorithm and plug in the sample using the `SetInputSample(sample*)` method. By calling the `Update()` method, we run the algorithm. We get the mean vector using the `GetOutput()` method. The output from the `GetOutput()` method is the pointer to the mean vector.

```
typedef itk::Statistics::MeanCalculator< SampleType > MeanAlgorithmType;

MeanAlgorithmType::Pointer meanAlgorithm = MeanAlgorithmType::New();

meanAlgorithm->SetInputSample( sample );
meanAlgorithm->Update();

std::cout << "Sample mean = " << *(meanAlgorithm->GetOutput()) << std::endl;
```

To use the covariance calculation algorithm, we have two options. Since we already have the mean calculated by the `MeanCalculator`, we can plug-in its output to an instance of `itk::Statistics::CovarianceCalculator` using the `SetMean()` method. The other option is not to set the mean at all and just call the `Update()` method. The covariance calculation algorithm will compute the mean and covariance together in one pass. If you have already set the mean as in this example and you want to run one pass algorithm, simply pass a null pointer as the mean vector.

```
typedef itk::Statistics::CovarianceCalculator< SampleType >
    CovarianceAlgorithmType;
CovarianceAlgorithmType::Pointer covarianceAlgorithm =
    CovarianceAlgorithmType::New();

covarianceAlgorithm->SetInputSample( sample );
covarianceAlgorithm->SetMean( meanAlgorithm->GetOutput() );
covarianceAlgorithm->Update();

std::cout << "Sample covariance = " << std::endl ;
std::cout << *(covarianceAlgorithm->GetOutput()) << std::endl;

covarianceAlgorithm->SetMean( 0 );
covarianceAlgorithm->Update();

std::cout << "Using the one pass algorithm:" << std::endl;
std::cout << "Mean = " << std::endl ;
std::cout << *(covarianceAlgorithm->GetMean()) << std::endl;

std::cout << "Covariance = " << std::endl ;
std::cout << *(covarianceAlgorithm->GetOutput()) << std::endl;
```

Weighted Mean and Covariance

The source code for this section can be found in the file `Examples/Statistics/WeightedSampleStatistics.cxx`.

We include the header file for the `itk::Vector` class that will be our measurement vector template in this example.

```
#include "itkVector.h"
```

We will use the `itk::Statistics::ListSample` as our sample template. We include the header for the class too.

```
#include "itkListSample.h"
```

The following headers are for the weighted covariance algorithms.

```
#include "itkWeightedMeanCalculator.h"  
#include "itkWeightedCovarianceCalculator.h"
```

The following code snippet will create a `ListSample` instance with three-component float measurement vectors and put five measurement vectors in the `ListSample` object.

```
typedef itk::Statistics::ListSample< MeasurementVectorType > SampleType;  
SampleType::Pointer sample = SampleType::New();  
MeasurementVectorType mv;  
mv[0] = 1.0;  
mv[1] = 2.0;  
mv[2] = 4.0;  
  
sample->PushBack( mv );  
  
mv[0] = 2.0;  
mv[1] = 4.0;  
mv[2] = 5.0;  
sample->PushBack( mv );  
  
mv[0] = 3.0;  
mv[1] = 8.0;  
mv[2] = 6.0;  
sample->PushBack( mv );  
  
mv[0] = 2.0;  
mv[1] = 7.0;  
mv[2] = 4.0;  
sample->PushBack( mv );
```

```

mv[0] = 3.0;
mv[1] = 2.0;
mv[2] = 7.0;
sample->PushBack( mv );

```

Robust versions of covariance algorithms require weight values for measurement vectors. We have two ways of providing weight values for the weighted mean and weighted covariance algorithms.

The first method is to plug in an array of weight values. The size of the weight value array should be equal to that of the measurement vectors. In both algorithms, we use the `SetWeights(weights*)`.

```

typedef itk::Statistics::WeightedMeanCalculator< SampleType >
    WeightedMeanAlgorithmType;

WeightedMeanAlgorithmType::WeightArrayType weightArray( sample->Size() );
weightArray.Fill( 0.5 );
weightArray[2] = 0.01;
weightArray[4] = 0.01;

WeightedMeanAlgorithmType::Pointer weightedMeanAlgorithm =
    WeightedMeanAlgorithmType::New();

weightedMeanAlgorithm->SetInputSample( sample );
weightedMeanAlgorithm->SetWeights( &weightArray );
weightedMeanAlgorithm->Update();

std::cout << "Sample weighted mean = "
    << *(weightedMeanAlgorithm->GetOutput()) << std::endl;

typedef itk::Statistics::WeightedCovarianceCalculator< SampleType >
    WeightedCovarianceAlgorithmType;

WeightedCovarianceAlgorithmType::Pointer weightedCovarianceAlgorithm =
    WeightedCovarianceAlgorithmType::New();

weightedCovarianceAlgorithm->SetInputSample( sample );
weightedCovarianceAlgorithm->SetMean( weightedMeanAlgorithm->GetOutput() );
weightedCovarianceAlgorithm->SetWeights( &weightArray );
weightedCovarianceAlgorithm->Update();

std::cout << "Sample weighted covariance = " << std::endl ;
std::cout << *(weightedCovarianceAlgorithm->GetOutput()) << std::endl;

```

The second method for computing weighted statistics is to plug-in a function that returns a weight value that is usually a function of each measurement vector. Since the

`weightedMeanAlgorithm` and `weightedCovarianceAlgorithm` already have the input sample plugged in, we only need to call the `SetWeightFunction(weights*)` method. For the `weightedCovarianceAlgorithm`, we replace the mean vector input with the output from the `weightedMeanAlgorithm`. If we do not provide the mean vector using the `SetMean()` method or if we pass a null pointer as the mean vector as in this example, the `weightedCovarianceAlgorithm` will perform the one pass algorithm to generate the mean vector and the covariance matrix.

```
ExampleWeightFunction::Pointer weightFunction = ExampleWeightFunction::New();

weightedMeanAlgorithm->SetWeightFunction( weightFunction );
weightedMeanAlgorithm->Update();

std::cout << "Sample weighted mean = "
            << *(weightedMeanAlgorithm->GetOutput()) << std::endl;

weightedCovarianceAlgorithm->SetMean( weightedMeanAlgorithm->GetOutput() );
weightedCovarianceAlgorithm->SetWeightFunction( weightFunction );
weightedCovarianceAlgorithm->Update();

std::cout << "Sample weighted covariance = " << std::endl ;
std::cout << *(weightedCovarianceAlgorithm->GetOutput()) << std::endl;

weightedCovarianceAlgorithm->SetMean( 0 );
weightedCovarianceAlgorithm->SetWeightFunction( weightFunction );
weightedCovarianceAlgorithm->Update();

std::cout << "Using the one pass algorithm:" << std::endl;
std::cout << "Sample weighted covariance = " << std::endl ;
std::cout << *(weightedCovarianceAlgorithm->GetOutput()) << std::endl;

std::cout << "Sample weighted mean = "
            << *(weightedCovarianceAlgorithm->GetMean()) << std::endl;
```

10.2.2 Sample Generation

ListSampleToHistogramFilter

The source code for this section can be found in the file

`Examples/Statistics/ListSampleToHistogramFilter.cxx`.

Sometimes we want to work with a histogram instead of a list of measurement vectors (e.g. `itk::Statistics::ListSample`, `itk::Statistics::ImageToListAdaptor`, or `itk::Statistics::PointSetToListSample`) to use less memory or to perform a particular type of analysis. In such cases, we can import data from a list type sample to a `itk::Statistics::Histogram` object using the `itk::Statistics::ListSampleToHistogramFilter`.

We use a `ListSample` object as the input for the filter. We include the header files for the `ListSample` and `Histogram` classes, as well as the filter.

```
#include "itkListSample.h"
#include "itkHistogram.h"
#include "itkListSampleToHistogramFilter.h"
```

We need another header for the type of the measurement vectors. We are going to use the `itk::Vector` class which is a subclass of the `itk::FixedArray` in this example.

```
#include "itkVector.h"
```

The following code snippet creates a `ListSample` object with two-component `int` measurement vectors and put the measurement vectors: [1,1] - 1 time, [2,2] - 2 times, [3,3] - 3 times, [4,4] - 4 times, [5,5] - 5 times into the `listSample`.

```
typedef int MeasurementType;
typedef itk::Vector< MeasurementType , 2 > MeasurementVectorType;
typedef itk::Statistics::ListSample< MeasurementVectorType > ListSampleType;
ListSampleType::Pointer listSample = ListSampleType::New();

MeasurementVectorType mv;
for ( unsigned int i = 1 ; i < 6 ; i++ )
{
    for ( unsigned int j = 0 ; j < 2 ; j++ )
    {
        mv[j] = ( MeasurementType ) i;
    }
    for ( unsigned int j = 0 ; j < i ; j++ )
    {
        listSample->PushBack(mv);
    }
}
```

Here, we create a `Histogram` object with equal interval bins using the `Initialize()` method.

```
typedef float HistogramMeasurementType;
typedef itk::Statistics::Histogram< HistogramMeasurementType, 2 >
    HistogramType;
HistogramType::Pointer histogram = HistogramType::New();

HistogramType::SizeType size;
size.Fill(5);

HistogramType::MeasurementVectorType lowerBound;
HistogramType::MeasurementVectorType upperBound;
```

```

lowerBound[0] = 0.5;
lowerBound[1] = 0.5;

upperBound[0] = 5.5;
upperBound[1] = 5.5;

histogram->Initialize( size, lowerBound, upperBound );

```

The `Size()` and `GetTotalFrequency()` methods return the same values as the sample does.

```

typedef itk::Statistics::ListSampleToHistogramFilter< ListSampleType,
                                                    HistogramType > FilterType;
FilterType::Pointer filter = FilterType::New();

filter->SetListSample( listSample );
filter->SetHistogram( histogram );
filter->Update();

HistogramType::Iterator iter = histogram->Begin();
while ( iter != histogram->End() )
{
    std::cout << "Measurement vectors = " << iter.GetMeasurementVector()
               << " frequency = " << iter.GetFrequency() << std::endl;
    ++iter;
}

std::cout << "Size = " << histogram->Size() << std::endl;
std::cout << "Total frequency = "
          << histogram->GetTotalFrequency() << std::endl;

```

ListSampleToHistogramGenerator

The source code for this section can be found in the file `Examples/Statistics/ListSampleToHistogramGenerator.cxx`.

In previous sections (Section 10.2.2 we described how to import data from a `itk::Statistics::ListSample` to a `itk::Statistics::Histogram`. An alternative way of creating a histogram is to use `itk::Statistics::ListSampleToHistogramGenerator`. With this generator, we only provide the size of the histogram and the type of the measurement vectors in the histogram. The generator will automatically find the lower and upper space bound and create equal interval bins in the histogram.

We use a `ListSample` object as the input for the filter. We include the header files for the `ListSample`, `Histogram`, and the filter itself.

```

#include "itkListSample.h"

```

```
#include "itkHistogram.h"
#include "itkListSampleToHistogramGenerator.h"
```

We need another header for measurement vectors. We are going to use the `itk::Vector` class which is a subclass of the `itk::FixedArray` in this example.

```
#include "itkVector.h"
```

The following code snippet will create a `ListSample` object with two-component int measurement vectors and put the measurement vectors: [1,1] - 1 time, [2,2] - 2 times, [3,3] - 3 times, [4,4] - 4 times, [5,5] - 5 times into the `ListSample`.

```
typedef int MeasurementType;
typedef itk::Vector< MeasurementType , 2 > MeasurementVectorType;
typedef itk::Statistics::ListSample< MeasurementVectorType > ListSampleType;
ListSampleType::Pointer listSample = ListSampleType::New();

MeasurementVectorType mv;
for ( unsigned int i = 1 ; i < 6 ; i++ )
{
    for ( unsigned int j = 0 ; j < 2 ; j++ )
    {
        mv[j] = ( MeasurementType ) i;
    }
    for ( unsigned int j = 0 ; j < i ; j++ )
    {
        listSample->PushBack(mv);
    }
}
```

The `ListSampleToHistogramGenerator` will find the lower and upper bound from the input sample and create equal interval bins. Since a `Histogram` object does not include the upper bound value and we want to include [5,5] measurement vector, we increase the upper-bound by the calculated bin interval/10.0 (divider). The divider is set by the `SetMarginalScale(float)` method. If you want to create a non-uniform histogram, you should use the `ListSampleToHistogramFilter` (see Section 10.2.2). The filter does not create a `Histogram` object. Instead, users should create a `Histogram` object with varying intervals and use the filter to fill the `Histogram` objects with the measurement vectors from a `ListSample` object.

```
typedef float HistogramMeasurementType;
typedef itk::Statistics::ListSampleToHistogramGenerator< ListSampleType,
    HistogramMeasurementType > GeneratorType;
GeneratorType::Pointer generator = GeneratorType::New();

GeneratorType::HistogramType::SizeType size;
size.Fill(5);
```

```
generator->SetListSample( listSample );
generator->SetNumberOfBins( size );
generator->SetMarginalScale( 10.0 );
generator->Update();
```

The following code prints out the content of the resulting histogram.

```
GeneratorType::HistogramType::ConstPointer histogram = generator->GetOutput();
GeneratorType::HistogramType::ConstIterator iter = histogram->Begin();
while ( iter != histogram->End() )
{
    std::cout << "Measurement vectors = " << iter.GetMeasurementVector()
               << " frequency = " << iter.GetFrequency() << std::endl;
    ++iter;
}
std::cout << "Size = " << histogram->Size() << std::endl;
std::cout << "Total frequency = "
           << histogram->GetTotalFrequency() << std::endl;
```

NeighborhoodSampler

The source code for this section can be found in the file `Examples/Statistics/NeighborhoodSampler.cxx`.

When we want to create an `itk::Statistics::Subsample` object that includes only the measurement vectors within a radius from a center in a sample, we can use the `itk::Statistics::NeighborhoodSampler`. In this example, we will use the `itk::Statistics::ListSample` as the input sample.

We include the header files for the `ListSample` and the `NeighborhoodSample` classes.

```
#include "itkListSample.h"
#include "itkNeighborhoodSampler.h"
```

We need another header for measurement vectors. We are going to use the `itk::Vector` class which is a subclass of the `itk::FixedArray`.

```
#include "itkVector.h"
```

The following code snippet will create a `ListSample` object with two-component int measurement vectors and put the measurement vectors: [1,1] - 1 time, [2,2] - 2 times, [3,3] - 3 times, [4,4] - 4 times, [5,5] - 5 times into the `listSample`.

```
typedef int MeasurementType;
```

```

typedef itk::Vector< MeasurementType , 2 > MeasurementVectorType;
typedef itk::Statistics::ListSample< MeasurementVectorType > SampleType;
SampleType::Pointer sample = SampleType::New();

MeasurementVectorType mv;
for ( unsigned int i = 1 ; i < 6 ; i++ )
{
    for ( unsigned int j = 0 ; j < 2 ; j++ )
    {
        mv[j] = ( MeasurementType ) i;
    }
    for ( unsigned int j = 0 ; j < i ; j++ )
    {
        sample->PushBack(mv);
    }
}

```

We plug-in the sample to the NeighborhoodSampler using the `SetInputSample(sample*)`. The two required inputs for the NeighborhoodSampler are a center and a radius. We set these two inputs using the `SetCenter(center vector*)` and the `SetRadius(double*)` methods respectively. And then we call the `Update()` method to generate the Subsample object. This sampling procedure subsamples measurement vectors within a hyper-spherical kernel that has the center and radius specified.

```

typedef itk::Statistics::NeighborhoodSampler< SampleType > SamplerType;
SamplerType::Pointer sampler = SamplerType::New();

sampler->SetInputSample( sample );
SamplerType::CenterType center;
center[0] = 3;
center[1] = 3;
double radius = 1.5;
sampler->SetCenter( &center );
sampler->SetRadius( &radius );
sampler->Update();

SamplerType::OutputType::Pointer output = sampler->GetOutput();

```

The `SamplerType::OutputType` is in fact `itk::Statistics::Subsample`. The following code prints out the resampled measurement vectors.

```

SamplerType::OutputType::Iterator iter = output->Begin();
while ( iter != output->End() )
{
    std::cout << "instance identifier = " << iter.GetInstanceIdentifier()
               << "\t measurement vector = "
               << iter.GetMeasurementVector()

```

```

        << "\t frequency = "
        << iter.GetFrequency() << std::endl;
    ++iter;
}

```

SampleToHistogramProjectionFilter

The source code for this section can be found in the file
Examples/Statistics/SampleToHistogramProjectionFilter.cxx.

The `itk::Statistics::SampleToHistogramProjectionFilter` projects measurement vectors of a sample onto a vector and fills up a 1-D `itk::Statistics::Histogram`. The histogram will be formed around the mean value set by the `SetMean()` method. The histogram's measurement values are the distance between the mean and the projected measurement vectors normalized by the standard deviation set by the `SetStandardDeviation()` method. Such histogram can be used to analyze the multi-dimensional distribution or examine the *goodness-of-fit* of a projected distribution (histogram) with its expected distribution.

We will use the `ListSample` as the input sample.

```

#include "itkListSample.h"
#include "itkSampleToHistogramProjectionFilter.h"

```

We need another header for measurement vectors. We are going to use the `itk::Vector` class which is a subclass of the `itk::FixedArray`.

```

#include "itkVector.h"

```

The following code snippet will create a `ListSample` object with two-component int measurement vectors and put the measurement vectors: [1,1] - 1 time, [2,2] - 2 times, [3,3] - 3 times, [4,4] - 4 times, [5,5] - 5 times into the `listSample`.

```

typedef int MeasurementType;
typedef itk::Vector< MeasurementType , 2 > MeasurementVectorType;
typedef itk::Statistics::ListSample< MeasurementVectorType > SampleType;
SampleType::Pointer sample = SampleType::New();

MeasurementVectorType mv;
for ( unsigned int i = 1 ; i < 6 ; i++ )
{
    for ( unsigned int j = 0 ; j < 2 ; j++ )
    {
        mv[j] = ( MeasurementType ) i;
    }
    for ( unsigned int j = 0 ; j < i ; j++ )
    {

```

```

        sample->PushBack(mv);
    }
}

```

We create a histogram that has six bins. The histogram's range is [-2, 2). Since the sample has measurement vectors between [1, 1] and [5,5], The histogram does not seem to cover the whole range. However, the `SampleToHistogramProjectionFilter` normalizes the measurement vectors with the given mean and the standard deviation. Therefore, the projected value is approximately the distance between the measurement vector and the mean divided by the standard deviation.

```

typedef itk::Statistics::Histogram< float, 1 > HistogramType;
HistogramType::Pointer histogram = HistogramType::New();

HistogramType::SizeType size;
size.Fill(6);
HistogramType::MeasurementVectorType lowerBound;
HistogramType::MeasurementVectorType upperBound;
lowerBound[0] = -2;
upperBound[0] = 2;

histogram->Initialize( size, lowerBound, upperBound );

```

We use the `SetInputSample(sample*)` and the `SetHistogram(histogram*)` methods to set the input sample and the output histogram that have been created.

```

typedef itk::Statistics::SampleToHistogramProjectionFilter<SampleType, float>
    ProjectorType;
ProjectorType::Pointer projector = ProjectorType::New();

projector->SetInputSample( sample );
projector->SetHistogram( histogram );

```

As mentioned above, this class projects measurement vectors onto the projection axis with normalization using the mean and standard deviation.

$$y = \frac{\sum_{i=0}^d (x_i - \mu_i) \alpha_i}{\sigma} \quad (10.1)$$

where, y is the projected value, x is the i th component of the measurement vector, μ_i is the i th component of the mean vector, α_i is the i th component of the projection axis (a vector), and σ is the standard deviation.

If the bin overlap value is set by the `SetHistogramBinOverlap()` method and it is greater than 0.001, the frequency will be weighted based on its closeness of the bin boundaries. In other words, even if a measurement vector falls into a bin, depending on its closeness to the adjacent bins, the frequencies of the adjacent bins will be also updated with weights. If we do not want to use the bin overlapping function, we do not call the `SetHistogramBinOverlap(double)` method. The default value for the histogram bin overlap is zero, so without calling the method, the filter will not use bin overlapping [6] [7].

```

ProjectorType::MeanType mean;
mean[0] = 3.66667;
mean[1] = 3.66667;

double standardDeviation = 3;

ProjectorType::ArrayType projectionAxis;
projectionAxis[0] = 1;
projectionAxis[1] = 1;

projector->SetMean( &mean );
projector->SetStandardDeviation( &standardDeviation );
projector->SetProjectionAxis( &projectionAxis );
projector->SetHistogramBinOverlap( 0.25 );
projector->Update();

```

We print out the updated histogram after the projection.

```

float fSum = 0.0;
HistogramType::Iterator iter = histogram->Begin();
while ( iter != histogram->End() )
{
    std::cout << "instance identifier = " << iter.GetInstanceIdentifier()
              << "\t measurement vector = "
              << iter.GetMeasurementVector()
              << "\t frequency = "
              << iter.GetFrequency() << std::endl;
    fSum += iter.GetFrequency();
    ++iter;
}
std::cout << " sum of frequency = " << fSum << std::endl;

```

10.2.3 Sample Sorting

The source code for this section can be found in the file `Examples/Statistics/SampleSorting.cxx`.

Sometimes, we want to sort the measurement vectors in a sample. The sorted vectors may reveal some characteristics of the sample. The *insert sort*, the *heap sort*, and the *introspective sort* algorithms [38] for samples are implemented in ITK. To learn pros and cons of each algorithm, please refer to [14]. ITK also offers the *quick select* algorithm.

Among the subclasses of the `itk::Statistics::Sample`, only the class `itk::Statistics::Subsample` allows users to change the order of the measurement vector. Therefore, we must create a `Subsample` to do any sorting or selecting.

We include the header files for the `itk::Statistics::ListSample` and the `Subsample` classes.


```
#include "itkListSample.h"
#include "itkSubsample.h"
```

The sorting and selecting related functions are in the include file `itkStatisticsAlgorithm.h`.

```
#include "itkStatisticsAlgorithm.h"
```

We need another header for measurement vectors. We are going to use the `itk::Vector` class which is a subclass of the `itk::FixedArray` in this example.

We define the types of the measurement vectors, the sample, and the subsample.

```
#include "itkVector.h"
```

We define two functions for convenience. The first one clears the content of the subsample and fill it with the measurement vectors from the sample.

```
void initializeSubsample(SubsampleType* subsample, SampleType* sample)
{
    subsample->Clear();
    subsample->SetSample(sample);
    subsample->InitializeWithAllInstances();
}
```

The second one prints out the content of the subsample using the Subsample's iterator interface.

```
void printSubsample(SubsampleType* subsample, const char* header)
{
    std::cout << std::endl;
    std::cout << header << std::endl;
    SubsampleType::Iterator iter = subsample->Begin();
    while ( iter != subsample->End() )
    {
        std::cout << "instance identifier = " << iter.GetInstanceIdentifier()
                  << "\t measurement vector = "
                  << iter.GetMeasurementVector()
                  << std::endl;
        ++iter;
    }
}
```

The following code snippet will create a `ListSample` object with two-component int measurement vectors and put the measurement vectors: [5,5] - 5 times, [4,4] - 4 times, [3,3] - 3 times, [2,2] - 2 times, [1,1] - 1 time into the sample.

```

SampleType::Pointer sample = SampleType::New();

MeasurementVectorType mv;
for ( unsigned int i = 5 ; i > 0 ; --i )
{
    for (unsigned int j = 0 ; j < 2 ; j++ )
    {
        mv[j] = ( MeasurementType ) i;
    }
    for ( unsigned int j = 0 ; j < i ; j++ )
    {
        sample->PushBack(mv);
    }
}

```

We create a Subsample object and plug-in the sample.

```

SubsampleType::Pointer subsample = SubsampleType::New();
subsample->SetSample(sample);
initializeSubsample(subsample, sample);
printSubsample(subsample, "Unsorted");

```

The common parameters to all the algorithms are the Subsample object (subsample), the dimension (activeDimension) that will be considered for the sorting or selecting (only the component belonging to the dimension of the measurement vectors will be considered), the beginning index, and the ending index of the measurement vectors in the subsample. The sorting or selecting algorithms are applied only to the range specified by the beginning index and the ending index. The ending index should be the actual last index plus one.

The `itk::InsertSort` function does not require any other optional arguments. The following function call will sort the all measurement vectors in the subsample. The beginning index is 0, and the ending index is the number of the measurement vectors in the subsample.

```

int activeDimension = 0 ;
itk::Statistics::InsertSort< SubsampleType >( subsample, activeDimension,
                                              0, subsample->Size() );
printSubsample(subsample, "InsertSort");

```

We sort the subsample using the heap sort algorithm. The arguments are identical to those of the insert sort.

```

initializeSubsample(subsample, sample);
itk::Statistics::HeapSort< SubsampleType >( subsample, activeDimension,
                                             0, subsample->Size() );
printSubsample(subsample, "HeapSort");

```

The introspective sort algorithm needs an additional argument that specifies when to stop the introspective sort loop and sort the fragment of the sample using the heap sort algorithm. Since we set the threshold value as 16, when the sort loop reach the point where the number of measurement vectors in a sort loop is not greater than 16, it will sort that fragment using the insert sort algorithm.

```
initializeSubsample(subsample, sample);
itk::Statistics::IntrospectiveSort< SubsampleType >
    ( subsample, activeDimension, 0, subsample->Size(), 16 );
printSubsample(subsample, "IntrospectiveSort");
```

We query the median of the measurements along the `activeDimension`. The last argument tells the algorithm that we want to get the `subsample->Size()/2`-th element along the `activeDimension`. The quick select algorithm changes the order of the measurement vectors.

```
initializeSubsample(subsample, sample);
SubsampleType::MeasurementType median =
    itk::Statistics::QuickSelect< SubsampleType >( subsample,
                                                    activeDimension,
                                                    0, subsample->Size(),
                                                    subsample->Size()/2 );

std::cout << std::endl;
std::cout << "Quick Select: median = " << median << std::endl;
```

10.2.4 Probability Density Functions

The probability density function (PDF) for a specific distribution returns the probability density for a measurement vector. To get the probability density from a PDF, we use the `Evaluate(input)` method. PDFs for different distributions require different sets of distribution parameters. Before calling the `Evaluate()` method, make sure to set the proper values for the distribution parameters.

Gaussian Distribution

The source code for this section can be found in the file `Examples/Statistics/GaussianDensityFunction.cxx`.

The Gaussian probability density function `itk::Statistics::GaussianDensityFunction` requires two distribution parameters—the mean vector and the covariance matrix.

We include the header files for the class and the `itk::Vector`.

```
#include "itkVector.h"
#include "itkGaussianDensityFunction.h"
```

We define the type of the measurement vector that will be input to the Gaussian density function.

```
typedef itk::Vector< float, 2 > MeasurementVectorType;
```

The instantiation of the function is done through the usual `New()` method and a smart pointer.

```
typedef itk::Statistics::GaussianDensityFunction< MeasurementVectorType >
    DensityFunctionType;
DensityFunctionType::Pointer densityFunction = DensityFunctionType::New();
```

We create the two distribution parameters and set them. The mean is $[0, 0]$, and the covariance matrix is:

$$\begin{pmatrix} 4 & 0 \\ 0 & 4 \end{pmatrix}$$

We obtain the probability density for the measurement vector: $[0, 0]$ using the `Evaluate(measurement vector)` method and print it out.

```
DensityFunctionType::MeanType mean;
mean.Fill( 0.0 );

DensityFunctionType::CovarianceType cov;
cov.SetIdentity();
cov *= 4;

densityFunction->SetMean( &mean );
densityFunction->SetCovariance( &cov );

MeasurementVectorType mv;
mv.Fill( 0 );

std::cout << densityFunction->Evaluate( mv ) << std::endl;
```

10.2.5 Distance Metric

Euclidean Distance

The source code for this section can be found in the file `Examples/Statistics/EuclideanDistance.cxx`.

The Euclidean distance function (`itk::Statistics::EuclideanDistance`) requires as template parameter the type of the measurement vector. We can use this function for any subclass of the `itk::FixedArray`. As a subclass of the `itk::Statistics::DistanceMetric`, it has two basic methods, the `SetOrigin(measurement vector)` and the `Evaluate(mesaurement vector)`. The `Evaluate()` method returns the distance between its argument (a measurement vector) and the measurement vector set by the `SetOrigin()` method.

In addition to the two methods, `EuclideanDistance` has two more methods that return the distance of two measurements — `Evaluate(measurement vector, measurement vector)` and the coordinate distance between two measurements (not vectors) — `Evaluate(measurement, measurement)`. The argument type of the latter method is the type of the component of the measurement vector.

We include the header files for the class and the `itk::Vector`.

```
#include "itkVector.h"
#include "itkEuclideanDistance.h"
```

We define the type of the measurement vector that will be input of the Euclidean distance function. As a result, the measurement type is `float`.

```
typedef itk::Vector< float, 2 > MeasurementVectorType;
```

The instantiation of the function is done through the usual `New()` method and a smart pointer.

```
typedef itk::Statistics::EuclideanDistance< MeasurementVectorType >
    DistanceMetricType;
DistanceMetricType::Pointer distanceMetric = DistanceMetricType::New();
```

We create three measurement vectors, the `originPoint`, the `queryPointA`, and the `queryPointB`. The type of the `originPoint` is fixed in the `itk::Statistics::DistanceMetric` base class as `itk::Vector< double, length of the measurement vector of the each distance metric instance>`.

```
DistanceMetricType::OriginType originPoint;
MeasurementVectorType queryPointA;
MeasurementVectorType queryPointB;

originPoint[0] = 0;
originPoint[1] = 0;

queryPointA[0] = 2;
queryPointA[1] = 2;

queryPointB[0] = 3;
queryPointB[1] = 3;
```

In the following code snippet, we show the uses of the three different `Evaluate()` methods.

```
distanceMetric->SetOrigin( originPoint );
std::cout << "Euclidean distance between the origin and the query point A = "
    << distanceMetric->Evaluate( queryPointA )
```

```

        << std::endl;

    std::cout << "Euclidean distance between the two query points (A and B) = "
        << distanceMetric->Evaluate( queryPointA, queryPointB )
        << std::endl;

    std::cout << "Coordinate distance between "
        << "the first components of the two query points = "
        << distanceMetric->Evaluate( queryPointA[0], queryPointB[0] )
        << std::endl;

```

10.2.6 Decision Rules

A decision rule is a function that returns the index of one data element in a vector of data elements. The index returned depends on the internal logic of each decision rule. The decision rule is an essential part of the ITK statistical classification framework. The scores from a set of membership functions (e.g. probability density functions, distance metrics) are compared by a decision rule and a class label is assigned based on the output of the decision rule. The common interface is very simple. Any decision rule class must implement the `Evaluate()` method. In addition to this method, certain decision rule class can have additional method that accepts prior knowledge about the decision task. The `itk::MaximumRatioDecisionRule` is an example of such a class.

The argument type for the `Evaluate()` method is `std::vector< double >`. The decision rule classes are part of the `itk` namespace instead of `itk::Statistics` namespace.

For a project that uses a decision rule, it must link the `itkCommon` library. Decision rules are not templated classes.

Maximum Decision Rule

The source code for this section can be found in the file `Examples/Statistics/MaximumDecisionRule.cxx`.

The `itk::MaximumDecisionRule` returns the index of the largest discriminant score among the discriminant scores in the vector of discriminant scores that is the input argument of the `Evaluate()` method.

To begin the example, we include the header files for the class and the `MaximumDecisionRule`. We also include the header file for the `std::vector` class that will be the container for the discriminant scores.

```

#include "itkMaximumDecisionRule.h"
#include <vector>

```

The instantiation of the function is done through the usual `New()` method and a smart pointer.

```
typedef itk::MaximumDecisionRule DecisionRuleType;
DecisionRuleType::Pointer decisionRule = DecisionRuleType::New();
```

We create the discriminant score vector and fill it with three values. The `Evaluate(discriminantScores)` will return 2 because the third value is the largest value.

```
std::vector< double > discriminantScores;
discriminantScores.push_back( 0.1 );
discriminantScores.push_back( 0.3 );
discriminantScores.push_back( 0.6 );

std::cout << "MaximumDecisionRule: The index of the chosen = "
            << decisionRule->Evaluate( discriminantScores )
            << std::endl;
```

Minimum Decision Rule

The source code for this section can be found in the file `Examples/Statistics/MinimumDecisionRule.cxx`.

The `Evaluate()` method of the `itk::MinimumDecisionRule` returns the index of the smallest discriminant score among the vector of discriminant scores that it receives as input.

To begin this example, we include the class header file. We also include the header file for the `std::vector` class that will be the container for the discriminant scores.

```
#include "itkMinimumDecisionRule.h"
#include <vector>
```

The instantiation of the function is done through the usual `New()` method and a smart pointer.

```
typedef itk::MinimumDecisionRule DecisionRuleType;
DecisionRuleType::Pointer decisionRule = DecisionRuleType::New();
```

We create the discriminant score vector and fill it with three values. The call `Evaluate(discriminantScores)` will return 0 because the first value is the smallest value.

```
std::vector< double > discriminantScores;
discriminantScores.push_back( 0.1 );
discriminantScores.push_back( 0.3 );
discriminantScores.push_back( 0.6 );

std::cout << "MinimumDecisionRule: The index of the chosen = "
            << decisionRule->Evaluate( discriminantScores )
            << std::endl;
```

Maximum Ratio Decision Rule

The source code for this section can be found in the file
Examples/Statistics/MaximumRatioDecisionRule.cxx.

The Evaluate() method of the `itk::MaximumRatioDecisionRule` returns the index, i if

$$\frac{f_i(\vec{x})}{f_j(\vec{x})} > \frac{K_j}{K_i} \text{ for all } j \neq i \quad (10.2)$$

where the i is the index of a class which has membership function f_i and its prior value (usually, the *a priori* probability of the class) is K_i

We include the header files for the class as well as the header file for the `std::vector` class that will be the container for the discriminant scores.

```
#include "itkMaximumRatioDecisionRule.h"
#include <vector>
```

The instantiation of the function is done through the usual New() method and a smart pointer.

```
typedef itk::MaximumRatioDecisionRule DecisionRuleType;
DecisionRuleType::Pointer decisionRule = DecisionRuleType::New();
```

We create the discriminant score vector and fill it with three values. We also create a vector (aPrioris) for the *a priori* values. The Evaluate(discriminantScores) will return 1.

```
std::vector< double > discriminantScores;
discriminantScores.push_back( 0.1 );
discriminantScores.push_back( 0.3 );
discriminantScores.push_back( 0.6 );

DecisionRuleType::APrioriVectorType aPrioris;
aPrioris.push_back( 0.1 );
aPrioris.push_back( 0.8 );
aPrioris.push_back( 0.1 );

decisionRule->SetAPriori( aPrioris );
std::cout << "MaximumRatioDecisionRule: The index of the chosen = "
            << decisionRule->Evaluate( discriminantScores )
            << std::endl;
```

10.2.7 Random Variable Generation

A random variable generation class returns a variate when the GetVariate() method is called. When we repeatedly call the method for “enough” times, the set of variates we will get follows the distribution form of the random variable generation class.

Normal (Gaussian) Distribution

The source code for this section can be found in the file `Examples/Statistics/NormalVariateGenerator.cxx`.

The `itk::Statistics::NormalVariateGenerator` generates random variables according to the standard normal distribution (mean = 0, standard deviation = 1).

To use the class in a project, we must link the `itkStatistics` library to the project.

To begin the example we include the header file for the class.

```
#include "itkNormalVariateGenerator.h"
```

The `NormalVariateGenerator` is a non-templated class. We simply call the `New()` method to create an instance. Then, we provide the seed value using the `Initialize(seed value)`.

```
typedef itk::Statistics::NormalVariateGenerator GeneratorType;
GeneratorType::Pointer generator = GeneratorType::New();
generator->Initialize( (int) 2003 );

for ( unsigned int i = 0 ; i < 50 ; ++i )
{
    std::cout << i << " : \t" << generator->GetVariate() << std::endl;
}
```

10.3 Classification

In statistical classification, each object is represented by d features (a measurement vector), and the goal of classification becomes finding compact and disjoint regions (decision regions[14]) for classes in a d -dimensional feature space. Such decision regions are defined by decision rules that are known or can be trained. The simplest configuration of a classification consists of a decision rule and multiple membership functions; each membership function represents a class. Figure 10.3 illustrates this general framework.

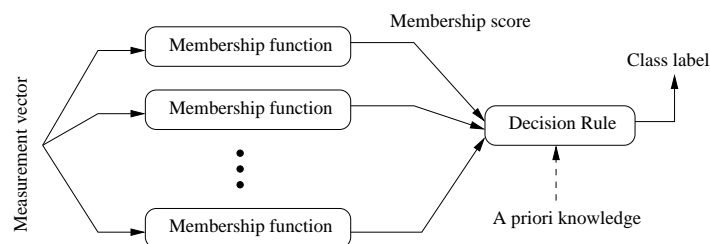


Figure 10.3: Simple conceptual classifier.

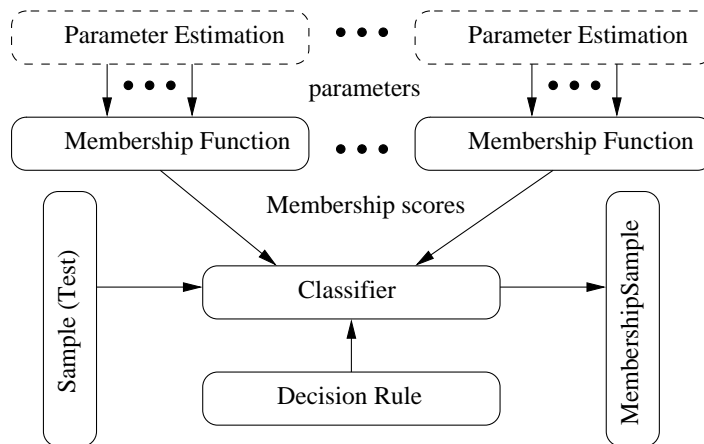


Figure 10.4: Statistical classification framework.

This framework closely follows that of Duda and Hart[14]. The classification process can be described as follows:

1. A measurement vector is input to each membership function.
2. Membership functions feed the membership scores to the decision rule.
3. A decision rule compares the membership scores and returns a class label.

This simple configuration can be used to formulate various classification tasks by using different membership functions and incorporating task specific requirements and prior knowledge into the decision rule. For example, instead of using probability density functions as membership functions, through distance functions and a minimum value decision rule (which assigns a class from the distance function that returns the smallest value) users can achieve a least squared error classifier. As another example, users can add a rejection scheme to the decision rule so that even in a situation where the membership scores suggest a “winner”, a measurement vector can be flagged as ill defined. Such a rejection scheme can avoid risks of assigning a class label without a proper win margin.

10.3.1 k-d Tree Based k-Means Clustering

The source code for this section can be found in the file `Examples/Statistics/KdTreeBasedKMeansClustering.cxx`.

K-means clustering is a popular clustering algorithm because it is simple and usually converges to a reasonable solution. The k-means algorithm works as follows:

1. Obtains the initial k means input from the user.

2. Assigns each measurement vector in a sample container to its closest mean among the k number of means (i.e., update the membership of each measurement vectors to the nearest of the k clusters).
3. Calculates each cluster's mean from the newly assigned measurement vectors (updates the centroid (mean) of k clusters).
4. Repeats step 2 and step 3 until it meets the termination criteria.

The most common termination criteria is that if there is no measurement vector that changes its cluster membership from the previous iteration, then the algorithm stops.

The `itk::Statistics::KdTreeBasedKmeansEstimator` is a variation of this logic. The k-means clustering algorithm is computationally very expensive because it has to recalculate the mean at each iteration. To update the mean values, we have to calculate the distance between k means and each and every measurement vector. To reduce the computational burden, the `KdTreeBasedKmeansEstimator` uses a special data structure: the k-d tree (`itk::Statistics::KdTree`) with additional information. The additional information includes the number and the vector sum of measurement vectors under each node under the tree architecture.

With such additional information and the k-d tree data structure, we can reduce the computational cost of the distance calculation and means. Instead of calculating each measurement vectors and k means, we can simply compare each node of the k-d tree and the k means. This idea of utilizing a k-d tree can be found in multiple articles [2] [39] [30]. Our implementation of this scheme follows the article by the Kanungo et al [30].

We use the `itk::Statistics::ListSample` as the input sample, the `itk::Vector` as the measurement vector. The following code snippet includes their header files.

```
#include "itkVector.h"
#include "itkListSample.h"
```

Since our k-means algorithm requires a `itk::Statistics::KdTree` object as an input, we include the `KdTree` class header file. As mentioned above, we need a k-d tree with the vector sum and the number of measurement vectors. Therefore we use the `itk::Statistics::WeightedCentroidKdTreeGenerator` instead of the `itk::Statistics::KdTreeGenerator` that generate a k-d tree without such additional information.

```
#include "itkKdTree.h"
#include "itkWeightedCentroidKdTreeGenerator.h"
```

The `KdTreeBasedKmeansEstimator` class is the implementation of the k-means algorithm. It does not create k clusters. Instead, it returns the mean estimates for the k clusters.

```
#include "itkKdTreeBasedKmeansEstimator.h"
```

To generate the clusters, we must create k instances of `itk::Statistics::EuclideanDistance` function as the membership functions for each cluster and plug that—along with a sample—into an `itk::Statistics::SampleClassifier` object to get a `itk::Statistics::MembershipSample` that stores pairs of measurement vectors and their associated class labels (k labels).

```
#include "itkMinimumDecisionRule.h"
#include "itkEuclideanDistance.h"
#include "itkSampleClassifier.h"
```

We will fill the sample with random variables from two normal distribution using the `itk::Statistics::NormalVariateGenerator`.

```
#include "itkNormalVariateGenerator.h"
```

Since the `NormalVariateGenerator` class only supports 1-D, we define our measurement vector type as one component vector. We then, create a `ListSample` object for data inputs.

```
typedef itk::Vector< double, 1 > MeasurementVectorType;
typedef itk::Statistics::ListSample< MeasurementVectorType > SampleType;
SampleType::Pointer sample = SampleType::New();
```

The following code snippet creates a `NormalVariateGenerator` object. Since the random variable generator returns values according to the standard normal distribution (The mean is zero, and the standard deviation is one), before pushing random values into the sample, we change the mean and standard deviation. We want two normal (Gaussian) distribution data. We have two for loops. Each for loop uses different mean and standard deviation. Before we fill the sample with the second distribution data, we call `Initialize(random seed)` method, to recreate the pool of random variables in the `normalGenerator`.

To see the probability density plots from the two distribution, refer to the Figure 10.5.

```
typedef itk::Statistics::NormalVariateGenerator NormalGeneratorType;
NormalGeneratorType::Pointer normalGenerator = NormalGeneratorType::New();

normalGenerator->Initialize( 101 );

MeasurementVectorType mv;
double mean = 100;
double standardDeviation = 30;
for ( unsigned int i = 0 ; i < 100 ; ++i )
{
    mv = ( normalGenerator->GetVariate() * standardDeviation ) + mean;
    sample->PushBack( mv );
}
```

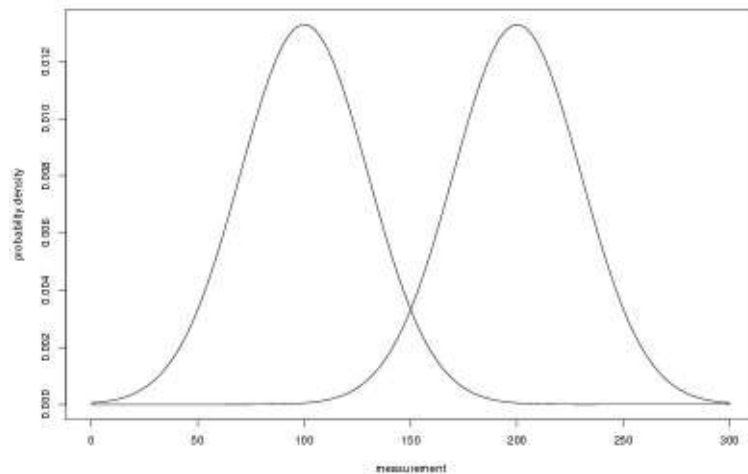


Figure 10.5: Two normal distributions' probability density plot (The means are 100 and 200, and the standard deviation is 30)

```
normalGenerator->Initialize( 3024 );
mean = 200;
standardDeviation = 30;
for ( unsigned int i = 0 ; i < 100 ; ++i )
{
    mv = ( normalGenerator->GetVariate() * standardDeviation ) + mean;
    sample->PushBack( mv );
}
```

We create a k-d tree. To see the details on the k-d tree generation, see the Section [10.1.6](#).

```
typedef itk::Statistics::WeightedCentroidKdTreeGenerator< SampleType >
    TreeGeneratorType;
TreeGeneratorType::Pointer treeGenerator = TreeGeneratorType::New();

treeGenerator->SetSample( sample );
treeGenerator->SetBucketSize( 16 );
treeGenerator->Update();
```

Once we have the k-d tree, it is a simple procedure to produce k mean estimates.

We create the `KdTreeBasedKmeansEstimator`. Then, we provide the initial mean values using the `SetParameters()`. Since we are dealing with two normal distribution in a 1-D space, the size of the mean value array is two. The first element is the first mean value, and the second is

the second mean value. If we used two normal distributions in a 2-D space, the size of array would be four, and the first two elements would be the two components of the first normal distribution's mean vector. We plug-in the k-d tree using the `SetKdTree()`.

The remaining two methods specify the termination condition. The estimation process stops when the number of iterations reaches the maximum iteration value set by the `SetMaximumIteration()`, or the distances between the newly calculated mean (centroid) values and previous ones are within the threshold set by the `SetCentroidPositionChangesThreshold()`. The final step is to call the `StartOptimization()` method.

The for loop will print out the mean estimates from the estimation process.

```
typedef TreeGeneratorType::KdTreeType TreeType;
typedef itk::Statistics::KdTreeBasedKmeansEstimator<TreeType> EstimatorType;
EstimatorType::Pointer estimator = EstimatorType::New();

EstimatorType::ParametersType initialMeans(2);
initialMeans[0] = 0.0;
initialMeans[1] = 0.0;

estimator->SetParameters( initialMeans );
estimator->SetKdTree( treeGenerator->GetOutput() );
estimator->SetMaximumIteration( 200 );
estimator->SetCentroidPositionChangesThreshold(0.0);
estimator->StartOptimization();

EstimatorType::ParametersType estimatedMeans = estimator->GetParameters();

for ( unsigned int i = 0 ; i < 2 ; ++i )
{
    std::cout << "cluster[" << i << " ] " << std::endl;
    std::cout << "    estimated mean : " << estimatedMeans[i] << std::endl;
}
```

If we are only interested in finding the mean estimates, we might stop. However, to illustrate how a classifier can be formed using the statistical classification framework. We go a little bit further in this example.

Since the k-means algorithm is an minimum distance classifier using the estimated k means and the measurement vectors. We use the `EuclideanDistance` class as membership functions. Our choice for the decision rule is the `itk::Statistics::MinimumDecisionRule` that returns the index of the membership functions that have the smallest value for a measurement vector.

After creating a `SampleClassifier` object and a `MinimumDecisionRule` object, we plug-in the decision rule and the sample to the classifier. Then, we must specify the number of classes that will be considered using the `SetNumberOfClasses()` method.

The remainder of the following code snippet shows how to use user-specified class labels. The

classification result will be stored in a `MembershipSample` object, and for each measurement vector, its class label will be one of the two class labels, 100 and 200 (unsigned `int`).

```
typedef itk::Statistics::EuclideanDistance< MeasurementVectorType >
    MembershipFunctionType;
typedef itk::MinimumDecisionRule DecisionRuleType;
DecisionRuleType::Pointer decisionRule = DecisionRuleType::New();

typedef itk::Statistics::SampleClassifier< SampleType > ClassifierType;
ClassifierType::Pointer classifier = ClassifierType::New();

classifier->SetDecisionRule( (itk::DecisionRuleBase::Pointer) decisionRule);
classifier->SetSample( sample );
classifier->SetNumberOfClasses( 2 );

std::vector< unsigned int > classLabels;
classLabels.resize( 2 );
classLabels[0] = 100;
classLabels[1] = 200;

classifier->SetMembershipFunctionClassLabels( classLabels );
```

The classifier is almost ready to do the classification process except that it needs two membership functions that represents two clusters respectively.

In this example, the two clusters are modeled by two Euclidean distance funtions. The distance function (model) has only one parameter, its mean (centroid) set by the `SetOrigin()` method. To plug-in two distance functions, we call the `AddMembershipFunction()` method. Then invocation of the `Update()` method will perform the classification.

```
std::vector< MembershipFunctionType::Pointer > membershipFunctions;
MembershipFunctionType::OriginType origin;
int index = 0;
for ( unsigned int i = 0 ; i < 2 ; i++ )
{
    membershipFunctions.push_back( MembershipFunctionType::New() );
    for ( unsigned int j = 0 ; j < SampleType::MeasurementVectorSize ; j++ )
    {
        origin[j] = estimatedMeans[index++];
    }
    membershipFunctions[i]->SetOrigin( origin );
    classifier->AddMembershipFunction( membershipFunctions[i].GetPointer() );
}

classifier->Update();
```

The following code snippet prints out the measurement vectors and their class labels in the sample.

```

ClassifierType::OutputType* membershipSample = classifier->GetOutput();
ClassifierType::OutputType::ConstIterator iter = membershipSample->Begin();

while ( iter != membershipSample->End() )
{
    std::cout << "measurement vector = " << iter.GetMeasurementVector()
              << "class label = " << iter.GetClassLabel()
              << std::endl;
    ++iter;
}

```

10.3.2 Bayesian Plug-In Classifier

The source code for this section can be found in the file `Examples/Statistics/BayesianPluginClassifier.cxx`.

In this example, we present a system that places measurement vectors into two Gaussian classes. The Figure 10.6 shows all the components of the classifier system and the data flow. This system differs with the previous k-means clustering algorithms in several ways. The biggest difference is that this classifier uses the `itk::Statistics::GaussianDensityFunctions` as membership functions instead of the `itk::Statistics::EuclideanDistance`. Since the membership function is different, the membership function requires a different set of parameters, mean vectors and covariance matrices. We choose the `itk::Statistics::MeanCalculator` (sample mean) and the `itk::Statistics::CovarianceCalculator` (sample covariance) for the estimation algorithms of the two parameters. If we want more robust estimation algorithm, we can replace these estimation algorithms with more alternatives without changing other components in the classifier system.

It is a bad idea to use the same sample for test and training (parameter estimation) of the parameters. However, for simplicity, in this example, we use a sample for test and training.

We use the `itk::Statistics::ListSample` as the sample (test and training). The `itk::Vector` is our measurement vector class. To store measurement vectors into two separate sample containers, we use the `itk::Statistics::Subsample` objects.

```

#include "itkVector.h"
#include "itkListSample.h"
#include "itkSubsample.h"

```

The following two files provides us the parameter estimation algorithms.

```

#include "itkMeanCalculator.h"
#include "itkCovarianceCalculator.h"

```

The following files define the components required by ITK statistical classification framework: the decision rule, the membership function, and the classifier.

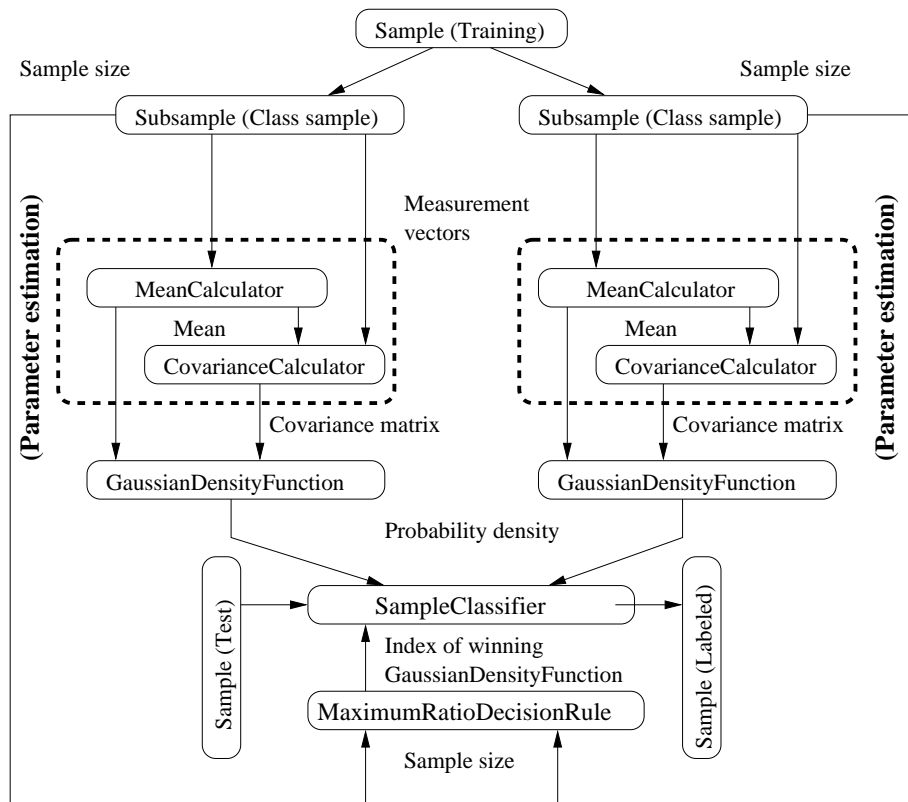


Figure 10.6: Bayesian plug-in classifier for two Gaussian classes.

```
#include "itkMaximumRatioDecisionRule.h"
#include "itkGaussianDensityFunction.h"
#include "itkSampleClassifier.h"
```

We will fill the sample with random variables from two normal distribution using the `itk::Statistics::NormalVariateGenerator`.

```
#include "itkNormalVariateGenerator.h"
```

Since the `NormalVariateGenerator` class only supports 1-D, we define our measurement vector type as a one component vector. We then, create a `ListSample` object for data inputs.

We also create two `Subsample` objects that will store the measurement vectors in sample into two separate sample containers. Each `Subsample` object stores only the measurement vectors belonging to a single class. This class sample will be used by the parameter estimation algorithms.

```
typedef itk::Vector< double, 1 > MeasurementVectorType;
typedef itk::Statistics::ListSample< MeasurementVectorType > SampleType;
SampleType::Pointer sample = SampleType::New();

typedef itk::Statistics::Subsample< SampleType > ClassSampleType;
std::vector< ClassSampleType::Pointer > classSamples;
for ( unsigned int i = 0 ; i < 2 ; ++i )
{
    classSamples.push_back( ClassSampleType::New() );
    classSamples[i]->SetSample( sample );
}
```

The following code snippet creates a `NormalVariateGenerator` object. Since the random variable generator returns values according to the standard normal distribution (the mean is zero, and the standard deviation is one) before pushing random values into the sample, we change the mean and standard deviation. We want two normal (Gaussian) distribution data. We have two for loops. Each for loop uses different mean and standard deviation. Before we fill the sample with the second distribution data, we call `Initialize(random seed)` method, to recreate the pool of random variables in the `normalGenerator`. In the second for loop, we fill the two class samples with measurement vectors using the `AddInstance()` method.

To see the probability density plots from the two distributions, refer to [Figure 10.5](#).

```
typedef itk::Statistics::NormalVariateGenerator NormalGeneratorType;
NormalGeneratorType::Pointer normalGenerator = NormalGeneratorType::New();

normalGenerator->Initialize( 101 );

MeasurementVectorType mv;
```

```

double mean = 100;
double standardDeviation = 30;
SampleType::InstanceIdentifier id = 0UL;
for ( unsigned int i = 0 ; i < 100 ; ++i )
{
    mv = ( normalGenerator->GetVariate() * standardDeviation ) + mean;
    sample->PushBack( mv );
    classSamples[0]->AddInstance( id );
    ++id;
}

normalGenerator->Initialize( 3024 );
mean = 200;
standardDeviation = 30;
for ( unsigned int i = 0 ; i < 100 ; ++i )
{
    mv = ( normalGenerator->GetVariate() * standardDeviation ) + mean;
    sample->PushBack( mv );
    classSamples[1]->AddInstance( id );
    ++id;
}

```

In the following code snippet, notice that the template argument for the MeanCalculator and CovarianceCalculator is ClassSampleType (i.e., type of Subsample) instead of SampleType (i.e., type of ListSample). This is because the parameter estimation algorithms are applied to the class sample.

```

typedef itk::Statistics::MeanCalculator< ClassSampleType > MeanEstimatorType;
typedef itk::Statistics::CovarianceCalculator< ClassSampleType >
    CovarianceEstimatorType;

std::vector< MeanEstimatorType::Pointer > meanEstimators;
std::vector< CovarianceEstimatorType::Pointer > covarianceEstimators;

for ( unsigned int i = 0 ; i < 2 ; ++i )
{
    meanEstimators.push_back( MeanEstimatorType::New() );
    meanEstimators[i]->SetInputSample( classSamples[i] );
    meanEstimators[i]->Update();

    covarianceEstimators.push_back( CovarianceEstimatorType::New() );
    covarianceEstimators[i]->SetInputSample( classSamples[i] );
    covarianceEstimators[i]->SetMean( meanEstimators[i]->GetOutput() );
    covarianceEstimators[i]->Update();
}

```

We print out the estimated parameters.

```

for ( unsigned int i = 0 ; i < 2 ; ++i )
{
    std::cout << "class[" << i << "] " << std::endl;
    std::cout << "    estimated mean : "
        << *(meanEstimators[i]->GetOutput())
        << "    covariance matrix : "
        << *(covarianceEstimators[i]->GetOutput()) << std::endl;
}

```

After creating a `SampleClassifier` object and a `MaximumRatioDecisionRule` object, we plug in the decision rule and the sample to the classifier. Then, we specify the number of classes that will be considered using the `SetNumberOfClasses()` method.

The `MaximumRatioDecisionRule` requires a vector of *a priori* probability values. Such *a priori* probability will be the $P(\omega_i)$ of the following variation of the Bayes decision rule:

$$\text{Decide } \omega_i \text{ if } \frac{p(\vec{x}|\omega_i)}{p(\vec{x}|\omega_j)} > \frac{P(\omega_j)}{P(\omega_i)} \text{ for all } j \neq i \quad (10.3)$$

The remainder of the code snippet shows how to use user-specified class labels. The classification result will be stored in a `MembershipSample` object, and for each measurement vector, its class label will be one of the two class labels, 100 and 200 (unsigned int).

```

typedef itk::Statistics::GaussianDensityFunction< MeasurementVectorType >
    MembershipFunctionType;
typedef itk::MaximumRatioDecisionRule DecisionRuleType;
DecisionRuleType::Pointer decisionRule = DecisionRuleType::New();

DecisionRuleType::APrioriVectorType aPrioris;
aPrioris.push_back( classSamples[0]->GetTotalFrequency()
    / sample->GetTotalFrequency() );
aPrioris.push_back( classSamples[1]->GetTotalFrequency()
    / sample->GetTotalFrequency() );
decisionRule->SetAPriori( aPrioris );

typedef itk::Statistics::SampleClassifier< SampleType > ClassifierType;
ClassifierType::Pointer classifier = ClassifierType::New();

classifier->SetDecisionRule( (itk::DecisionRuleBase::Pointer) decisionRule);
classifier->SetSample( sample );
classifier->SetNumberOfClasses( 2 );

std::vector< unsigned int > classLabels;
classLabels.resize( 2 );
classLabels[0] = 100;
classLabels[1] = 200;
classifier->SetMembershipFunctionClassLabels(classLabels);

```

The classifier is almost ready to perform the classification except that it needs two membership functions that represents the two clusters.

In this example, we can imagine that the two clusters are modeled by two Euclidean distance funtions. The distance function (model) has only one parameter, the mean (centroid) set by the `SetOrigin()` method. To plug-in two distance functions, we call the `AddMembershipFunction()` method. Then invocation of the `Update()` method will perform the classification.

```
std::vector< MembershipFunctionType::Pointer > membershipFunctions;
for ( unsigned int i = 0 ; i < 2 ; i++ )
{
    membershipFunctions.push_back(MembershipFunctionType::New());
    membershipFunctions[i]->SetMean( meanEstimators[i]->GetOutput() );
    membershipFunctions[i]->
        SetCovariance( covarianceEstimators[i]->GetOutput() );
    classifier->AddMembershipFunction(membershipFunctions[i].GetPointer());
}

classifier->Update();
```

The following code snippet prints out pairs of a measurement vector and its class label in the sample.

```
ClassifierType::OutputType* membershipSample = classifier->GetOutput();
ClassifierType::OutputType::ConstIterator iter = membershipSample->Begin();

while ( iter != membershipSample->End() )
{
    std::cout << "measurement vector = " << iter.GetMeasurementVector()
               << "class label = " << iter.GetClassLabel() << std::endl;
    ++iter;
}
```

10.3.3 Expectation Maximization Mixture Model Estimation

The source code for this section can be found in the file `Examples/Statistics/ExpectationMaximizationMixtureModelEstimator.cxx`.

In this example, we present an implementation of the expectation maximization (EM) process to generates parameter estimates for a two Gaussian component mixture model.

The Bayesian plug-in classifier example (see Section 10.3.2) used two Gaussian probability density functions (PDF) to model two Gaussian distribution classes (two models for two class). However, in some cases, we want to model a distribution as a mixture of several different distributions. Therefore, the probability density function ($p(x)$) of a mixture model can be

stated as follows :

$$p(x) = \sum_{i=0}^c \alpha_i f_i(x) \quad (10.4)$$

where i is the index of the component, c is the number of components, α_i is the proportion of the component, and f_i is the probability density function of the component.

Now the task is to find the parameters(the component PDF's parameters and the proportion values) to maximize the likelihood of the parameters. If we know which component a measurement vector belongs to, the solutions to this problem is easy to solve. However, we don't know the membership of each measurement vector. Therefore, we use the expectation of membership instead of the exact membership. The EM process splits into two steps:

1. E step: calculate the expected membership values for each measurement vector to each classes.
2. M step: find the next parameter sets that maximize the likelihood with the expected membership values and the current set of parameters.

The E step is basically a step that calculates the *a posteriori* probability for each measurement vector.

The M step is dependant on the type of each PDF. Most of distributions belonging to exponential family such as Poisson, Binomial, Exponential, and Normal distributions have analytical solutions for updating the parameter set. The `itk::Statistics::ExpectationMaximizationMixtureModelEstimator` class assumes that such type of components.

In the following example we use the `itk::Statistics::ListSample` as the sample (test and training). The `itk::Vector::i` is our measurement vector class. To store measurement vectors into two separate sample container, we use the `itk::Statistics::Subsample` objects.

```
#include "itkVector.h"
#include "itkListSample.h"
```

The following two files provides us the parameter estimation algorithms.

```
#include "itkGaussianMixtureModelComponent.h"
#include "itkExpectationMaximizationMixtureModelEstimator.h"
```

We will fill the sample with random variables from two normal distribution using the `itk::Statistics::NormalVariateGenerator`.

```
#include "itkNormalVariateGenerator.h"
```

Since the `NormalVariateGenerator` class only supports 1-D, we define our measurement vector type as a one component vector. We then, create a `ListSample` object for data inputs.

We also create two `Subsample` objects that will store the measurement vectors in the `sample` into two separate sample containers. Each `Subsample` object stores only the measurement vectors belonging to a single class. This *class sample* will be used by the parameter estimation algorithms.

```
unsigned int numberOfClasses = 2;
typedef itk::Vector< double, 1 > MeasurementVectorType;
typedef itk::Statistics::ListSample< MeasurementVectorType > SampleType;
SampleType::Pointer sample = SampleType::New();
```

The following code snippet creates a `NormalVariateGenerator` object. Since the random variable generator returns values according to the standard normal distribution (the mean is zero, and the standard deviation is one) before pushing random values into the `sample`, we change the mean and standard deviation. We want two normal (Gaussian) distribution data. We have two for loops. Each for loop uses different mean and standard deviation. Before we fill the `sample` with the second distribution data, we call `Initialize()` method to recreate the pool of random variables in the `normalGenerator`. In the second for loop, we fill the two class samples with measurement vectors using the `AddInstance()` method.

To see the probability density plots from the two distribution, refer to [Figure 10.5](#).

```
typedef itk::Statistics::NormalVariateGenerator NormalGeneratorType;
NormalGeneratorType::Pointer normalGenerator = NormalGeneratorType::New();

normalGenerator->Initialize( 101 );

MeasurementVectorType mv;
double mean = 100;
double standardDeviation = 30;
for ( unsigned int i = 0 ; i < 100 ; ++i )
{
    mv = ( normalGenerator->GetVariate() * standardDeviation ) + mean;
    sample->PushBack( mv );
}

normalGenerator->Initialize( 3024 );
mean = 200;
standardDeviation = 30;
for ( unsigned int i = 0 ; i < 100 ; ++i )
{
    mv = ( normalGenerator->GetVariate() * standardDeviation ) + mean;
    sample->PushBack( mv );
}
```

In the following code snippet notice that the template argument for the `MeanCalculator` and

CovarianceCalculator is ClassSampleType (i.e., type of Subsample) instead of SampleType (i.e., type of ListSample). This is because the parameter estimation algorithms are applied to the class sample.

```
typedef itk::Array< double > ParametersType;
ParametersType params( 2 );

std::vector< ParametersType > initialParameters( numberOfClasses );
params[0] = 110.0;
params[1] = 800.0;
initialParameters[0] = params;

params[0] = 210.0;
params[1] = 850.0;
initialParameters[1] = params;

typedef itk::Statistics::GaussianMixtureModelComponent< SampleType >
    ComponentType;

std::vector< ComponentType::Pointer > components;
for ( unsigned int i = 0 ; i < numberOfClasses ; i++ )
{
    components.push_back( ComponentType::New() );
    (components[i])->SetSample( sample );
    (components[i])->SetParameters( initialParameters[i] );
}
```

We run the estimator.

```
typedef itk::Statistics::ExpectationMaximizationMixtureModelEstimator<
    SampleType > EstimatorType;
EstimatorType::Pointer estimator = EstimatorType::New();

estimator->SetSample( sample );
estimator->SetMaximumIteration( 200 );

itk::Array< double > initialProportions(numberOfClasses);
initialProportions[0] = 0.5;
initialProportions[1] = 0.5;

estimator->SetInitialProportions( initialProportions );

for ( unsigned int i = 0 ; i < numberOfClasses ; i++ )
{
    estimator->AddComponent( (ComponentType::Superclass*)
        (components[i]).GetPointer() );
}
```



```
estimator->Update();
```

We then print out the estimated parameters.

```
for ( unsigned int i = 0 ; i < numberOfClasses ; i++ )
{
    std::cout << "Cluster[" << i << "]" << std::endl;
    std::cout << "    Parameters:" << std::endl;
    std::cout << "        " << (components[i])->GetFullParameters()
        << std::endl;
    std::cout << "    Proportion: ";
    std::cout << "        " << (*estimator->GetProportions())[i] << std::endl;
}
```


Part III

Developer's Guide

Iterators

This chapter introduces the *image iterator*, an important generic programming construct for image processing in ITK. An iterator is a generalization of the familiar C programming language pointer used to reference data in memory. ITK has a wide variety of image iterators, some of which are highly specialized to simplify common image processing tasks.

The next section is a brief introduction that defines iterators in the context of ITK. Section 11.2 describes the programming interface common to most ITK image iterators. Sections 11.3–11.4 document specific ITK iterator types and provide examples of how they are used.

11.1 Introduction

Generic programming models define functionally independent components called *containers* and *algorithms*. Container objects store data and algorithms operate on data. To access data in containers, algorithms use a third class of objects called *iterators*. An iterator is an abstraction of a memory pointer. Every container type must define its own iterator type, but all iterators are written to provide a common interface so that algorithm code can reference data in a generic way and maintain functional independence from containers.

The iterator is so named because it is used for *iterative*, sequential access of container values. Iterators appear in `for` and `while` loop constructs, visiting each data point in turn. A C pointer, for example, is a type of iterator. It can be moved forward (incremented) and backward (decremented) through memory to sequentially reference elements of an array. Many iterator implementations have an interface similar to a C pointer.

In ITK we use iterators to write generic image processing code for images instantiated with different combinations of pixel type, pixel container type, and dimensionality. Because ITK image iterators are specifically designed to work with *image* containers, their interface and implementation is optimized for image processing tasks. Using the ITK iterators instead of accessing data directly through the `itk::Image` interface has many advantages. Code is more compact and often generalizes automatically to higher dimensions, algorithms run much faster, and iterators simplify tasks such as multithreading and neighborhood-based image processing.

11.2 Programming Interface

This section describes the standard ITK image iterator programming interface. Some specialized image iterators may deviate from this standard or provide additional methods.

11.2.1 Creating Iterators

All image iterators have at least one template parameter that is the image type over which they iterate. There is no restriction on the dimensionality of the image or on the pixel type of the image.

An iterator constructor requires at least two arguments, a smart pointer to the image to iterate across, and an image region. The image region, called the *iteration region*, is a rectilinear area in which iteration is constrained. The iteration region must be wholly contained within the image. More specifically, a valid iteration region is any subregion of the image within the current `BufferedRegion`. See Section 4.1 for more information on image regions.

There is a const and a non-const version of most ITK image iterators. A non-const iterator cannot be instantiated on a non-const image pointer. Const versions of iterators may read, but may not write pixel values.

Here is a simple example that defines and constructs a simple image iterator for an `itk::Image`.

```
typedef itk::Image<float, 3> ImageType;
typedef itk::ImageRegionConstIterator< ImageType > ConstIteratorType;
typedef itk::ImageRegionIterator< ImageType > IteratorType;

ImageType::Pointer image = SomeFilter->GetOutput();

ConstIteratorType constIterator( image, image->GetRequestedRegion() );
IteratorType iterator( image, image->GetRequestedRegion() );
```

11.2.2 Moving Iterators

An iterator is described as *walking* its iteration region. At any time, the iterator will reference, or “point to”, one pixel location in the N-dimensional (ND) image. *Forward iteration* goes from the beginning of the iteration region to the end of the iteration region. *Reverse iteration*, goes from just past the end of the region back to the beginning. There are two corresponding starting positions for iterators, the *begin* position and the *end* position. An iterator can be moved directly to either of these two positions using the following methods.

- **GoToBegin()** Points the iterator to the first valid data element in the region.
- **GoToEnd()** Points the iterator to *one position past* the last valid element in the region.

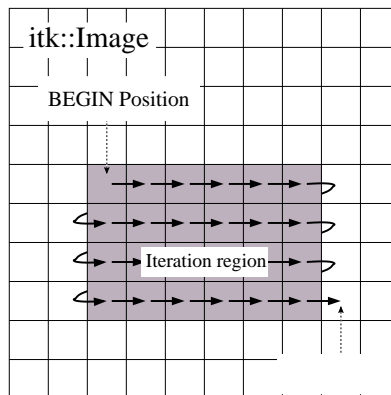


Figure 11.1: Normal path of an iterator through a 2D image. The iteration region is shown in a darker shade. An arrow denotes a single iterator step, the result of one `++` operation.

Note that the end position is not actually located within the iteration region. This is important to remember because attempting to dereference an iterator at its end position will have undefined results.

ITK iterators are moved back and forth across their iterations using the decrement and increment operators.

- **`operator++()`** Increments the iterator one position in the positive direction. Only the prefix increment operator is defined for ITK image iterators.
- **`operator--()`** Decrements the iterator one position in the negative direction. Only the prefix decrement operator is defined for ITK image iterators.

Figure 11.1 illustrates typical iteration over an image region. Most iterators increment and decrement in the direction of the fastest increasing image dimension, wrapping to the first position in the next higher dimension at region boundaries. In other words, an iterator first moves across columns, then down rows, then from slice to slice, and so on.

In addition to sequential iteration through the image, some iterators may define random access operators. Unlike the increment operators, random access operators may not be optimized for speed and require some knowledge of the dimensionality of the image and the extent of the iteration region to use properly.

- **`operator+=(OffsetType)`** Moves the iterator to the pixel position at the current index plus specified `itk::Offset`.
- **`operator-=(OffsetType)`** Moves the iterator to the pixel position at the current index minus specified `Offset`.

- **SetPosition(IndexType)** Moves the iterator to the given `itk::Index` position.

The `SetPosition()` method may be extremely slow for more complicated iterator types. In general, it should only be used for setting a starting iteration position, like you would use `GoToBegin()` or `GoToEnd()`.

Some iterators do not follow a predictable path through their iteration regions and have no fixed beginning or ending pixel locations. A conditional iterator, for example, visits pixels only if they have certain values or connectivities. Random iterators, increment and decrement to random locations and may even visit a given pixel location more than once.

An iterator can be queried to determine if it is at the end or the beginning of its iteration region.

- **bool IsAtEnd()** True if the iterator points to *one position past* the end of the iteration region.
- **bool IsAtBegin()** True if the iterator points to the first position in the iteration region. The method is typically used to test for the end of reverse iteration.

An iterator can also report its current image index position.

- **IndexType GetIndex()** Returns the Index of the image pixel that the iterator currently points to.

For efficiency, most ITK image iterators do not perform bounds checking. It is possible to move an iterator outside of its valid iteration region. Dereferencing an out-of-bounds iterator will produce undefined results.

11.2.3 Accessing Data

ITK image iterators define two basic methods for reading and writing pixel values.

- **PixelType Get()** Returns the value of the pixel at the iterator position.
- **void Set(PixelType)** Sets the value of the pixel at the iterator position. Not defined for const versions of iterators.

The `Get()` and `Set()` methods are inlined and optimized for speed so that their use is equivalent to dereferencing the image buffer directly. There are a few common cases, however, where using `Get()` and `Set()` do incur a penalty. Consider the following code, which fetches, modifies, and then writes a value back to the same pixel location.

```
it.Set( it.Get() + 1 );
```


As written, this code requires one more memory dereference than is necessary. Some iterators define a third data access method that avoids this penalty.

- **PixelType &Value()** Returns a reference to the pixel at the iterator position.

The `Value()` method can be used as either an lval or an rval in an expression. It has all the properties of `operator*`. The `Value()` method makes it possible to rewrite our example code more efficiently.

```
it.Value()++;
```

Consider using the `Value()` method instead of `Get()` or `Set()` when a call to `operator=` on a pixel is non-trivial, such as when working with vector pixels, and operations are done in-place in the image. The disadvantage of using `Value` is that it cannot support image adapters (see Section 12 on page 601 for more information about image adapters).

11.2.4 Iteration Loops

Using the methods described in the previous sections, we can now write a simple example to do pixel-wise operations on an image. The following code calculates the squares of all values in an input image and writes them to an output image.

```
ConstIteratorType in( inputImage, inputImage->GetRequestedRegion() );
IteratorType out( outputImage, inputImage->GetRequestedRegion() );

for ( in.GoToBegin(), out.GoToBegin(); !in.IsAtEnd(); ++in, ++out )
{
    out.Set( in.Get() * in.Get() );
}
```

Notice that both the input and output iterators are initialized over the same region, the `RequestedRegion` of `inputImage`. This is good practice because it ensures that the output iterator walks exactly the same set of pixel indices as the input iterator, but does not require that the output and input be the same size. The only requirement is that the input image must contain a region (a starting index and size) that matches the `RequestedRegion` of the output image.

Equivalent code can be written by iterating through the image in reverse. The syntax is slightly more awkward because the *end* of the iteration region is not a valid position and we can only test whether the iterator is strictly *equal* to its beginning position. It is often more convenient to write reverse iteration in a while loop.

```
in.GoToEnd();
out.GoToEnd();
```

```

while ( ! in.IsAtBegin() )
{
    --in;
    --out;
    out.Set( in.Get() * in.Get() );
}

```

11.3 Image Iterators

This section describes iterators that walk rectilinear image regions and reference a single pixel at a time. The `itk::ImageRegionIterator` is the most basic ITK image iterator and the first choice for most applications. The rest of the iterators in this section are specializations of `ImageRegionIterator` that are designed make common image processing tasks more efficient or easier to implement.

11.3.1 ImageRegionIterator

The source code for this section can be found in the file `Examples/Iterators/ImageRegionIterator.cxx`.

The `itk::ImageRegionIterator` is optimized for iteration speed and is the first choice for iterative, pixel-wise operations when location in the image is not important. `ImageRegionIterator` is the least specialized of the ITK image iterator classes. It implements all of the methods described in the preceding section.

The following example illustrates the use of `itk::ImageRegionConstIterator` and `ImageRegionIterator`. Most of the code constructs introduced apply to other ITK iterators as well. This simple application crops a subregion from an image by copying its pixel values into to a second, smaller image.

We begin by including the appropriate header files.

```

#include "itkImageRegionConstIterator.h"
#include "itkImageRegionIterator.h"

```

Next we define a pixel type and corresponding image type. ITK iterator classes expect the image type as their template parameter.

```

const unsigned int Dimension = 2;

typedef unsigned char PixelType;
typedef itk::Image< PixelType, Dimension > ImageType;

typedef itk::ImageRegionConstIterator< ImageType > ConstIteratorType;
typedef itk::ImageRegionIterator< ImageType>      IteratorType;

```

Information about the subregion to copy is read from the command line. The subregion is defined by an `itk::ImageRegion` object, with a starting grid index and a size (Section 4.1).

```
ImageType::RegionType inputRegion;

ImageType::RegionType::IndexType inputStart;
ImageType::RegionType::SizeType size;

inputStart[0] = ::atoi( argv[3] );
inputStart[1] = ::atoi( argv[4] );

size[0] = ::atoi( argv[5] );
size[1] = ::atoi( argv[6] );

inputRegion.SetSize( size );
inputRegion.SetIndex( inputStart );
```

The destination region in the output image is defined using the input region size, but a different start index. The starting index for the destination region is the corner of the newly generated image.

```
ImageType::RegionType outputRegion;

ImageType::RegionType::IndexType outputStart;

outputStart[0] = 0;
outputStart[1] = 0;

outputRegion.SetSize( size );
outputRegion.SetIndex( outputStart );
```

After reading the input image and checking that the desired subregion is, in fact, contained in the input, we allocate an output image. It is fundamental to set valid values to some of the basic image information during the copying process. In particular, the starting index of the output region is now filled up with zero values and the coordinates of the physical origin are computed as a shift from the origin of the input image. This is quite important since it will allow us to later register the extracted region against the original image.

```
ImageType::Pointer outputImage = ImageType::New();
outputImage->SetRegions( outputRegion );
const ImageType::SpacingType& spacing = reader->GetOutput()->GetSpacing();
const ImageType::PointType& inputOrigin = reader->GetOutput()->GetOrigin();
double outputOrigin[ Dimension ];

for( unsigned int i=0; i< Dimension; i++)
{
```

```

    outputOrigin[i] = inputOrigin[i] + spacing[i] * inputStart[i];
}

outputImage->SetSpacing( spacing );
outputImage->SetOrigin( outputOrigin );
outputImage->Allocate();

```

The necessary images and region definitions are now in place. All that is left to do is to create the iterators and perform the copy. Note that image iterators are not accessed via smart pointers so they are light-weight objects that are instantiated on the stack. Also notice how the input and output iterators are defined over the *same corresponding region*. Though the images are different sizes, they both contain the same target subregion.

```

ConstIteratorType inputIt( reader->GetOutput(), inputRegion );
IteratorType       outputIt( outputImage,          outputRegion );

for ( inputIt.GoToBegin(), outputIt.GoToBegin(); !inputIt.IsAtEnd();
      ++inputIt, ++outputIt)
{
    outputIt.Set( inputIt.Get() );
}

```

The for loop above is a common construct in ITK. The beauty of these four lines of code is that they are equally valid for one, two, three, or even ten dimensional data, and no knowledge of the size of the image is necessary. Consider the ugly alternative of ten nested for loops for traversing an image.

Let's run this example on the image `FatMRISlice.png` found in `Examples/Data`. The command line arguments specify the input and output file names, then the *x, y* origin and the *x, y* size of the cropped subregion.

```
ImageRegionIterator FatMRISlice.png ImageRegionIteratorOutput.png 20 70 210 140
```

The output is the cropped subregion shown in Figure 11.2.

11.3.2 ImageRegionIteratorWithIndex

The source code for this section can be found in the file `Examples/Iterators/ImageRegionIteratorWithIndex.cxx`.

The “WithIndex” family of iterators was designed for algorithms that use both the value and the location of image pixels in calculations. Unlike `itk::ImageRegionIterator`, which calculates an index only when asked for, `itk::ImageRegionIteratorWithIndex` maintains its index location as a member variable that is updated during the increment or decrement process. Iteration speed is penalized, but the index queries are more efficient.

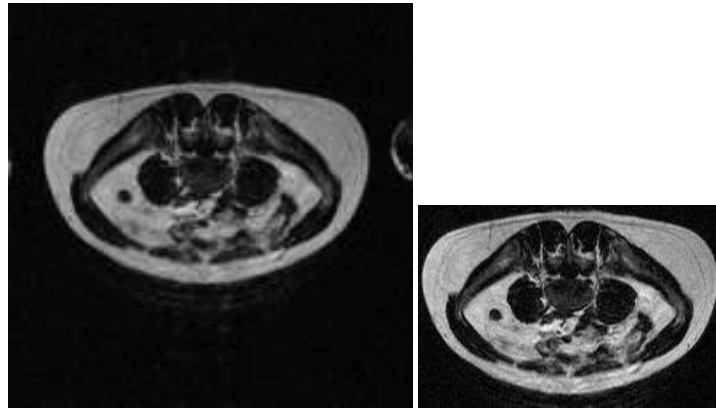


Figure 11.2: Cropping a region from an image. The original image is shown at left. The image on the right is the result of applying the `ImageRegionIterator` example code.

The following example illustrates the use of `ImageRegionIteratorWithIndex`. The algorithm mirrors a 2D image across its x -axis (see [itk::FlipImageFilter](#) for an ND version). The algorithm makes extensive use of the `GetIndex()` method.

We start by including the proper header file.

```
#include "itkImageRegionIteratorWithIndex.h"
```

For this example, we will use an RGB pixel type so that we can process color images. Like most other ITK image iterator, `ImageRegionIteratorWithIndex` class expects the image type as its single template parameter.

```
const unsigned int Dimension = 2;

typedef itk::RGBPixel< unsigned char > RGBPixelType;
typedef itk::Image< RGBPixelType, Dimension > ImageType;

typedef itk::ImageRegionIteratorWithIndex< ImageType > IteratorType;
```

An `ImageType` smart pointer called `inputImage` points to the output of the image reader. After updating the image reader, we can allocate an output image of the same size, spacing, and origin as the input image.

```
ImageType::Pointer outputImage = ImageType::New();
outputImage->SetRegions( inputImage->GetRequestedRegion() );
outputImage->CopyInformation( inputImage );
outputImage->Allocate();
```

Next we create the iterator that walks the output image. This algorithm requires no iterator for the input image.

```
IteratorType outputIt( outputImage, outputImage->GetRequestedRegion() );
```

This axis flipping algorithm works by iterating through the output image, querying the iterator for its index, and copying the value from the input at an index mirrored across the x -axis.

```
ImageType::IndexType requestedIndex =
    outputImage->GetRequestedRegion().GetIndex();
ImageType::SizeType requestedSize =
    outputImage->GetRequestedRegion().GetSize();

for ( outputIt.GoToBegin(); !outputIt.IsAtEnd(); ++outputIt )
{
    ImageType::IndexType idx = outputIt.GetIndex();
    idx[0] = requestedIndex[0] + requestedSize[0] - 1 - idx[0];
    outputIt.Set( inputImage->GetPixel(idx) );
}
```

Let's run this example on the image `VisibleWomanEyeSlice.png` found in the `Examples/Data` directory. Figure 11.3 shows how the original image has been mirrored across its x -axis in the output.

11.3.3 ImageLinearIteratorWithIndex

The source code for this section can be found in the file `Examples/Iterators/ImageLinearIteratorWithIndex.cxx`.

The `itk::ImageLinearIteratorWithIndex` is designed for line-by-line processing of an image. It walks a linear path along a selected image direction parallel to one of the coordinate axes of the image. This iterator conceptually breaks an image into a set of parallel lines that span the selected image dimension.

Like all image iterators, movement of the `ImageLinearIteratorWithIndex` is constrained within an image region R . The line ℓ through which the iterator moves is defined by selecting a direction and an origin. The line ℓ extends from the origin to the upper boundary of R . The origin can be moved to any position along the lower boundary of R .

Several additional methods are defined for this iterator to control movement of the iterator along the line ℓ and movement of the origin of ℓ .

- **NextLine()** Moves the iterator to the beginning pixel location of the next line in the image. The origin of the next line is determined by incrementing the current origin along the fastest increasing dimension of the subspace of the image that excludes the selected dimension.

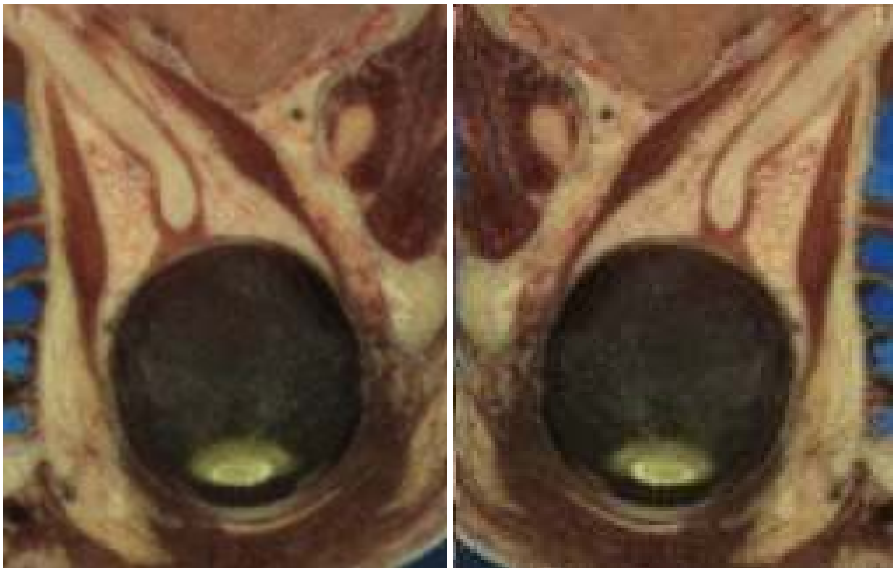


Figure 11.3: Results of using `ImageRegionIteratorWithIndex` to mirror an image across an axis. The original image is shown at left. The mirrored output is shown at right.

- **`PreviousLine()`** Moves the iterator to the *last valid pixel location* in the previous line. The origin of the previous line is determined by decrementing the current origin along the fastest increasing dimension of the subspace of the image that excludes the selected dimension.
- **`GoToBeginOfLine()`** Moves the iterator to the beginning pixel of the current line.
- **`GoToEndOfLine()`** Move the iterator to *one past* the last valid pixel of the current line.
- **`IsAtReverseEndOfLine()`** Returns true if the iterator points to *one position before* the beginning pixel of the current line.
- **`IsAtEndOfLine()`** Returns true if the iterator points to *one position past* the last valid pixel of the current line.

The following code example shows how to use the `ImageLinearIteratorWithIndex`. It implements the same algorithm as in the previous example, flipping an image across its x -axis. Two line iterators are iterated in opposite directions across the x -axis. After each line is traversed, the iterator origins are stepped along the y -axis to the next line.

Headers for both the const and non-const versions are needed.

```
#include "itkImageLinearConstIteratorWithIndex.h"
#include "itkImageLinearIteratorWithIndex.h"
```

The RGB image and pixel types are defined as in the previous example. The `ImageLinearIteratorWithIndex` class and its const version each have single template parameters, the image type.

```
typedef itk::ImageLinearIteratorWithIndex< ImageType >      IteratorType;
typedef itk::ImageLinearConstIteratorWithIndex< ImageType > ConstIteratorType;
```

After reading the input image, we allocate an output image that of the same size, spacing, and origin.

```
ImageType::Pointer outputImage = ImageType::New();
outputImage->SetRegions( inputImage->GetRequestedRegion() );
outputImage->CopyInformation( inputImage );
outputImage->Allocate();
```

Next we create the two iterators. The const iterator walks the input image, and the non-const iterator walks the output image. The iterators are initialized over the same region. The direction of iteration is set to 0, the *x* dimension.

```
ConstIteratorType inputIt( inputImage, inputImage->GetRequestedRegion() );
IteratorType outputIt( outputImage, inputImage->GetRequestedRegion() );

inputIt.SetDirection(0);
outputIt.SetDirection(0);
```

Each line in the input is copied to the output. The input iterator moves forward across columns while the output iterator moves backwards.

```
for ( inputIt.GoToBegin(), outputIt.GoToBegin(); ! inputIt.IsAtEnd();
      outputIt.NextLine(), inputIt.NextLine() )
{
    inputIt.GoToBeginOfLine();
    outputIt.GoToEndOfLine();
    --outputIt;
    while ( ! inputIt.IsAtEndOfLine() )
    {
        outputIt.Set( inputIt.Get() );
        ++inputIt;
        --outputIt;
    }
}
```

Running this example on `VisibleWomanEyeSlice.png` produces the same output image shown in Figure 11.3.

The source code for this section can be found in the file
 Examples/Iterators/ImageLinearIteratorWithIndex2.cxx.

This example shows how to use the `itk::ImageLinearIteratorWithIndex` for computing the mean across time of a 4D image where the first three dimensions correspond to spatial coordinates and the fourth dimension corresponds to time. The result of the mean across time is to be stored in a 3D image.

```
#include "itkImageLinearConstIteratorWithIndex.h"
```

First we declare the types of the images

```
typedef unsigned char          PixelType;
typedef itk::Image< PixelType, 3 > Image3DType;
typedef itk::Image< PixelType, 4 > Image4DType;

typedef itk::ImageFileReader< Image4DType > Reader4DType;
typedef itk::ImageFileWriter< Image3DType > Writer3DType;

Reader4DType::Pointer reader4D = Reader4DType::New();
reader4D->SetFileName( argv[1] );

try
{
    reader4D->Update();
}
catch( itk::ExceptionObject & excp )
{
    std::cerr << "Error writing the image" << std::endl;
    std::cerr << excp << std::endl;
    return EXIT_FAILURE;
}

Image4DType::ConstPointer image4D = reader4D->GetOutput();

Image3DType::Pointer image3D = Image3DType::New();
typedef Image3DType::IndexType    Index3DType;
typedef Image3DType::SizeType     Size3DType;
typedef Image3DType::RegionType   Region3DType;
typedef Image3DType::SpacingType  Spacing3DType;
typedef Image3DType::PointType    Origin3DType;

typedef Image4DType::IndexType    Index4DType;
typedef Image4DType::SizeType     Size4DType;
typedef Image4DType::RegionType   Region4DType;
typedef Image4DType::SpacingType  Spacing4DType;
```

```

typedef Image4DType::PointType      Origin4DType;

Index3DType      index3D;
Size3DType       size3D;
Spacing3DType     spacing3D;
Origin3DType      origin3D;

Image4DType::RegionType region4D = image4D->GetBufferedRegion();

Index4DType      index4D   = region4D.GetIndex();
Size4DType       size4D    = region4D.GetSize();
Spacing4DType     spacing4D = image4D->GetSpacing();
Origin4DType      origin4D  = image4D->GetOrigin();

for( unsigned int i=0; i < 3; i++)
{
    size3D[i]      = size4D[i];
    index3D[i]     = index4D[i];
    spacing3D[i]   = spacing4D[i];
    origin3D[i]    = origin4D[i];
}

image3D->SetSpacing( spacing3D );
image3D->SetOrigin(  origin3D  );

Region3DType region3D;
region3D.SetIndex( index3D );
region3D.SetSize( size3D );

image3D->SetRegions( region3D );
image3D->Allocate();

typedef itk::NumericTraits< PixelType >::AccumulateType      SumType;
typedef itk::NumericTraits< SumType >::RealType              MeanType;

const unsigned int timeLength = region4D.GetSize()[3];

typedef itk::ImageLinearConstIteratorWithIndex<
                                Image4DType > IteratorType;

IteratorType it( image4D, region4D );
it.SetDirection( 3 ); // Walk along time dimension
it.GoToBegin();
while( !it.IsAtEnd() )
{
    SumType sum = itk::NumericTraits< SumType >::Zero;
    it.GoToBeginOfLine();
    index4D = it.GetIndex();

```

```

while( !it.IsAtEndOfLine() )
{
    sum += it.Get();
    ++it;
}
MeanType mean = static_cast< MeanType >( sum ) /
                static_cast< MeanType >( timeLength );

index3D[0] = index4D[0];
index3D[1] = index4D[1];
index3D[2] = index4D[2];

image3D->SetPixel( index3D, static_cast< PixelType >( mean ) );
it.NextLine();
}

```

As you can see, we avoid to use a 3D iterator to walk over the mean image. The reason is that there is no guaranty that the 3D iterator will walk in the same order as the 4D. Iterators just adhere to their contract of visiting all the pixel, but do not enforce any particular order for the visits. The linear iterator guaranties to visit the pixels along a line of the image in the order in which they are placed in the line, but do not states in what order one line will be visited with respect to other lines. Here we simply take advantage of knowing the first three components of the 4D iterator index, and use them to place the resulting mean value in the output 3D image.

11.3.4 ImageSliceIteratorWithIndex

The source code for this section can be found in the file
 Examples/Iterators/ImageSliceIteratorWithIndex.cxx.

The `itk::ImageSliceIteratorWithIndex` class is an extension of `itk::ImageLinearIteratorWithIndex` from iteration along lines to iteration along both lines *and planes* in an image. A *slice* is a 2D plane spanned by two vectors pointing along orthogonal coordinate axes. The slice orientation of the slice iterator is defined by specifying its two spanning axes.

- **SetFirstDirection()** Specifies the first coordinate axis direction of the slice plane.
- **SetSecondDirection()** Specifies the second coordinate axis direction of the slice plane.

Several new methods control movement from slice to slice.

- **NextSlice()** Moves the iterator to the beginning pixel location of the next slice in the image. The origin of the next slice is calculated by incrementing the current origin index

along the fastest increasing dimension of the image subspace which excludes the first and second dimensions of the iterator.

- **PreviousSlice()** Moves the iterator to the *last valid pixel location* in the previous slice. The origin of the previous slice is calculated by decrementing the current origin index along the fastest increasing dimension of the image subspace which excludes the first and second dimensions of the iterator.
- **IsAtReverseEndOfSlice()** Returns true if the iterator points to *one position before* the beginning pixel of the current slice.
- **IsAtEndOfSlice()** Returns true if the iterator points to *one position past* the last valid pixel of the current slice.

The slice iterator moves line by line using `NextLine()` and `PreviousLine()`. The line direction is parallel to the *second* coordinate axis direction of the slice plane (see also Section 11.3.3).

The next code example calculates the maximum intensity projection along one of the coordinate axes of an image volume. The algorithm is straightforward using `ImageSliceIteratorWithIndex` because we can coordinate movement through a slice of the 3D input image with movement through the 2D planar output.

Here is how the algorithm works. For each 2D slice of the input, iterate through all the pixels line by line. Copy a pixel value to the corresponding position in the 2D output image if it is larger than the value already contained there. When all slices have been processed, the output image is the desired maximum intensity projection.

We include a header for the const version of the slice iterator. For writing values to the 2D projection image, we use the linear iterator from the previous section. The linear iterator is chosen because it can be set to follow the same path in its underlying 2D image that the slice iterator follows over each slice of the 3D image.

```
#include "itkImageSliceConstIteratorWithIndex.h"
#include "itkImageLinearIteratorWithIndex.h"
```

The pixel type is defined as `unsigned short`. For this application, we need two image types, a 3D image for the input, and a 2D image for the intensity projection.

```
typedef unsigned short PixelType;
typedef itk::Image< PixelType, 2 > ImageType2D;
typedef itk::Image< PixelType, 3 > ImageType3D;
```

A slice iterator type is defined to walk the input image.

```
typedef itk::ImageLinearIteratorWithIndex< ImageType2D > LinearIteratorType;
typedef itk::ImageSliceConstIteratorWithIndex< ImageType3D > SliceIteratorType;
```

The projection direction is read from the command line. The projection image will be the size of the 2D plane orthogonal to the projection direction. Its spanning vectors are the two remaining coordinate axes in the volume. These axes are recorded in the `direction` array.

```
unsigned int projectionDirection =
    static_cast<unsigned int>( ::atoi( argv[3] ) );

unsigned int i, j;
unsigned int direction[2];
for ( i = 0, j = 0; i < 3; ++i )
{
    if ( i != projectionDirection )
    {
        direction[j] = i;
        j++;
    }
}
```

The `direction` array is now used to define the projection image size based on the input image size. The output image is created so that its common dimension(s) with the input image are the same size. For example, if we project along the x axis of the input, the size and origin of the y axes of the input and output will match. This makes the code slightly more complicated, but prevents a counter-intuitive rotation of the output.

```
ImageType2D::RegionType region;
ImageType2D::RegionType::SizeType size;
ImageType2D::RegionType::IndexType index;

ImageType3D::RegionType requestedRegion = inputImage->GetRequestedRegion();

index[ direction[0] ] = requestedRegion.GetIndex()[ direction[0] ];
index[ 1- direction[0] ] = requestedRegion.GetIndex()[ direction[1] ];
size[ direction[0] ] = requestedRegion.GetSize()[ direction[0] ];
size[ 1- direction[0] ] = requestedRegion.GetSize()[ direction[1] ];

region.SetSize( size );
region.SetIndex( index );

ImageType2D::Pointer outputImage = ImageType2D::New();

outputImage->SetRegions( region );
outputImage->Allocate();
```

Next we create the necessary iterators. The const slice iterator walks the 3D input image, and the non-const linear iterator walks the 2D output image. The iterators are initialized to walk the same linear path through a slice. Remember that the *second* direction of the slice iterator defines the direction that linear iteration walks within a slice.

```

SliceIteratorType inputIt( inputImage, inputImage->GetRequestedRegion() );
LinearIteratorType outputIt( outputImage, outputImage->GetRequestedRegion() );

inputIt.SetFirstDirection( direction[1] );
inputIt.SetSecondDirection( direction[0] );

outputIt.SetDirection( 1 - direction[0] );

```

Now we are ready to compute the projection. The first step is to initialize all of the projection values to their nonpositive minimum value. The projection values are then updated row by row from the first slice of the input. At the end of the first slice, the input iterator steps to the first row in the next slice, while the output iterator, whose underlying image consists of only one slice, rewinds to its first row. The process repeats until the last slice of the input is processed.

```

outputIt.GoToBegin();
while ( ! outputIt.IsAtEnd() )
{
    while ( ! outputIt.IsAtEndOfLine() )
    {
        outputIt.Set( itk::NumericTraits<unsigned short>::NonpositiveMin() );
        ++outputIt;
    }
    outputIt.NextLine();
}

inputIt.GoToBegin();
outputIt.GoToBegin();

while( !inputIt.IsAtEnd() )
{
    while ( !inputIt.IsAtEndOfSlice() )
    {
        while ( !inputIt.IsAtEndOfLine() )
        {
            outputIt.Set( vnl_math_max( outputIt.Get(), inputIt.Get() ) );
            ++inputIt;
            ++outputIt;
        }
        outputIt.NextLine();
        inputIt.NextLine();
    }
    outputIt.GoToBegin();
    inputIt.NextSlice();
}

```

Running this example code on the 3D image `Examples/Data/BrainProtonDensity3Slices.mha` using the *z*-axis as the axis of projection gives the image shown in [Figure 11.4](#).

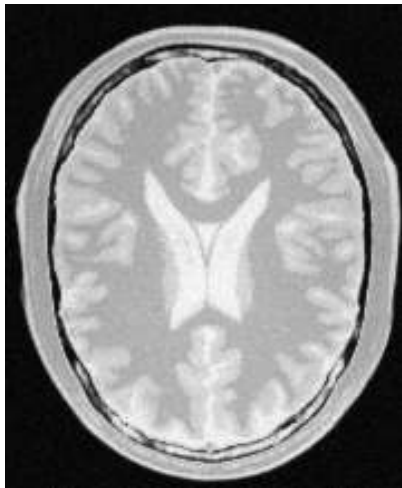


Figure 11.4: The maximum intensity projection through three slices of a volume.

11.3.5 ImageRandomConstIteratorWithIndex

The source code for this section can be found in the file `Examples/Iterators/ImageRandomConstIteratorWithIndex.cxx`.

`itk::ImageRandomConstIteratorWithIndex` was developed to randomly sample pixel values. When incremented or decremented, it jumps to a random location in its image region.

The user must specify a sample size when creating this iterator. The sample size, rather than a specific image index, defines the end position for the iterator. `IsAtEnd()` returns true when the current sample number equals the sample size. `IsAtBegin()` returns true when the current sample number equals zero. An important difference from other image iterators is that `ImageRandomConstIteratorWithIndex` may visit the same pixel more than once.

Let's use the random iterator to estimate some simple image statistics. The next example calculates an estimate of the arithmetic mean of pixel values.

First, include the appropriate header and declare pixel and image types.

```
#include "itkImageRandomConstIteratorWithIndex.h"

const unsigned int Dimension = 2;

typedef unsigned short PixelType;
typedef itk::Image< PixelType, Dimension > ImageType;
typedef itk::ImageRandomConstIteratorWithIndex< ImageType > ConstIteratorType;
```

The input image has been read as `inputImage`. We now create an iterator with a number of

	<i>Sample Size</i>			
	10	100	1000	10000
RatLungSlice1.mha	50.5	52.4	53.0	52.4
RatLungSlice2.mha	46.7	47.5	47.4	47.6
BrainT1Slice.png	47.2	64.1	68.0	67.8

Table 11.1: Estimates of mean image pixel value using the ImageRandomConstIteratorWithIndex at different sample sizes.

samples set by command line argument. The call to `ReinitializeSeed` seeds the random number generator. The iterator is initialized over the entire valid image region.

```
ConstIteratorType inputIt( inputImage, inputImage->GetRequestedRegion() );
inputIt.SetNumberOfSamples( ::atoi( argv[2] ) );
inputIt.ReinitializeSeed();
```

Now take the specified number of samples and calculate their average value.

```
float mean = 0.0f;
for ( inputIt.GoToBegin(); ! inputIt.IsAtEnd(); ++inputIt )
{
    mean += static_cast<float>( inputIt.Get() );
}
mean = mean / ::atof( argv[2] );
```

Table 11.3.5 shows the results of running this example on several of the data files from Examples/Data with a range of sample sizes.

11.4 Neighborhood Iterators

In ITK, a pixel neighborhood is loosely defined as a small set of pixels that are locally adjacent to one another in an image. The size and shape of a neighborhood, as well the connectivity among pixels in a neighborhood, may vary with the application.

Many image processing algorithms are neighborhood-based, that is, the result at a pixel i is computed from the values of pixels in the ND neighborhood of i . Consider finite difference operations in 2D. A derivative at pixel index $i = (j, k)$, for example, is taken as a weighted difference of the values at $(j + 1, k)$ and $(j - 1, k)$. Other common examples of neighborhood operations include convolution filtering and image morphology.

This section describes a class of ITK image iterators that are designed for working with pixel neighborhoods. An ITK neighborhood iterator walks an image region just like a normal image

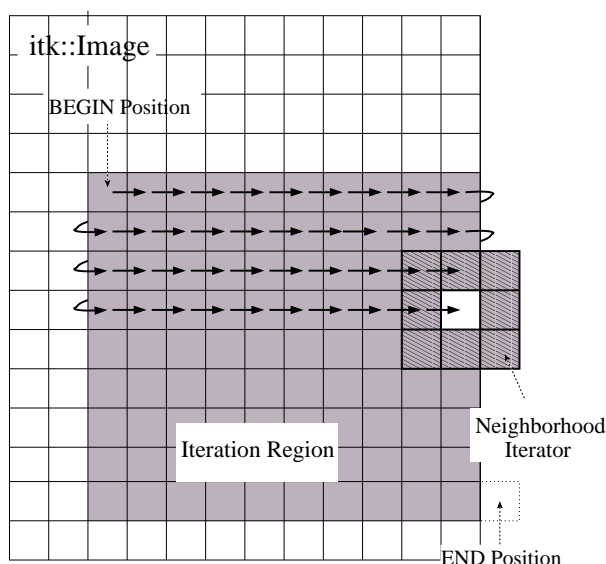


Figure 11.5: Path of a 3x3 neighborhood iterator through a 2D image region. The extent of the neighborhood is indicated by the hashing around the iterator position. Pixels that lie within this extent are accessible through the iterator. An arrow denotes a single iterator step, the result of one ++ operation.

iterator, but instead of only referencing a single pixel at each step, it simultaneously points to the entire ND neighborhood of pixels. Extensions to the standard iterator interface provide read and write access to all neighborhood pixels and information such as the size, extent, and location of the neighborhood.

Neighborhood iterators use the same operators defined in Section 11.2 and the same code constructs as normal iterators for looping through an image. Figure 11.5 shows a neighborhood iterator moving through an iteration region. This iterator defines a 3x3 neighborhood around each pixel that it visits. The *center* of the neighborhood iterator is always positioned over its current index and all other neighborhood pixel indices are referenced as offsets from the center index. The pixel under the center of the neighborhood iterator and all pixels under the shaded area, or *extent*, of the iterator can be dereferenced.

In addition to the standard image pointer and iteration region (Section 11.2), neighborhood iterator constructors require an argument that specifies the extent of the neighborhood to cover. Neighborhood extent is symmetric across its center in each axis and is given as an array of N distances that are collectively called the *radius*. Each element d of the radius, where $0 < d < N$ and N is the dimensionality of the neighborhood, gives the extent of the neighborhood in pixels for dimension N . The length of each face of the resulting ND hypercube is $2d + 1$ pixels, a distance of d on either side of the single pixel at the neighborhood center. Figure 11.6 shows the relationship between the radius of the iterator and the size of the neighborhood for a variety of 2D iterator shapes.

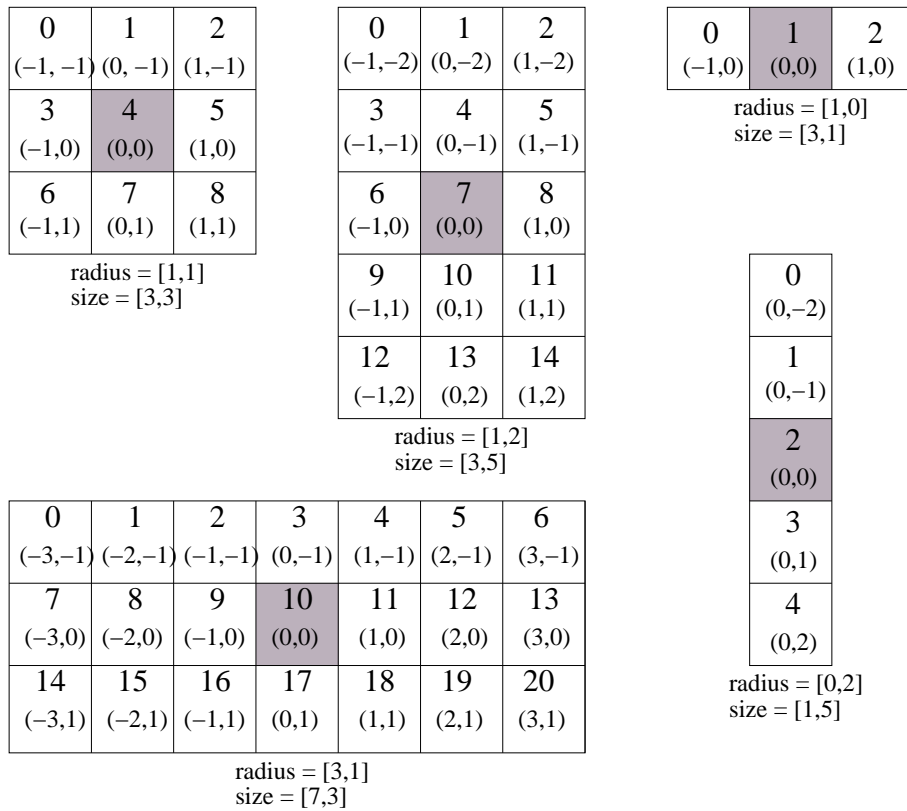


Figure 11.6: Several possible 2D neighborhood iterator shapes are shown along with their radii and sizes. A neighborhood pixel can be dereferenced by its integer index (top) or its offset from the center (bottom). The center pixel of each iterator is shaded.

The radius of the neighborhood iterator is queried after construction by calling the `GetRadius()` method. Some other methods provide some useful information about the iterator and its underlying image.

- **SizeType GetRadius()** Returns the ND radius of the neighborhood as an `itk::Size`.
- **const ImageType *GetImagePointer()** Returns the pointer to the image referenced by the iterator.
- **unsigned long Size()** Returns the size in number of pixels of the neighborhood.

The neighborhood iterator interface extends the normal ITK iterator interface for setting and getting pixel values. One way to dereference pixels is to think of the neighborhood as a linear

array where each pixel has a unique integer index. The index of a pixel in the array is determined by incrementing from the upper-left-forward corner of the neighborhood along the fastest increasing image dimension: first column, then row, then slice, and so on. In Figure 11.6, the unique integer index is shown at the top of each pixel. The center pixel is always at position $n/2$, where n is the size of the array.

- **PixelType GetPixel(const unsigned int i)** Returns the value of the pixel at neighborhood position i .
- **PixelType SetPixel(const unsigned int i, PixelType p)** Sets the value of the pixel at position i to p .

Another way to think about a pixel location in a neighborhood is as an ND offset from the neighborhood center. The upper-left-forward corner of a $3 \times 3 \times 3$ neighborhood, for example, can be described by offset $(-1, -1, -1)$. The bottom-right-back corner of the same neighborhood is at offset $(1, 1, 1)$. In Figure 11.6, the offset from center is shown at the bottom of each neighborhood pixel.

- **PixelType GetPixel(const OffsetType &o)** Get the value of the pixel at the position offset o from the neighborhood center.
- **void SetPixel(const OffsetType &o, PixelType p)** Set the value at the position offset o from the neighborhood center to the value p .

The neighborhood iterators also provide a shorthand for setting and getting the value at the center of the neighborhood.

- **PixelType GetCenterPixel()** Gets the value at the center of the neighborhood.
- **void SetCenterPixel(PixelType p)** Sets the value at the center of the neighborhood to the value p .

There is another shorthand for setting and getting values for pixels that lie some integer distance from the neighborhood center along one of the image axes.

- **PixelType GetNext(unsigned int d)** Get the value immediately adjacent to the neighborhood center in the positive direction along the d axis.
- **void SetNext(unsigned int d, PixelType p)** Set the value immediately adjacent to the neighborhood center in the positive direction along the d axis to the value p .
- **PixelType GetPrevious(unsigned int d)** Get the value immediately adjacent to the neighborhood center in the negative direction along the d axis.

- **void SetPrevious(unsigned int d, PixelType p)** Set the value immediately adjacent to the neighborhood center in the negative direction along the d axis to the value p.
- **PixelType GetNext(unsigned int d, unsigned int s)** Get the value of the pixel located s pixels from the neighborhood center in the positive direction along the d axis.
- **void SetNext(unsigned int d, unsigned int s, PixelType p)** Set the value of the pixel located s pixels from the neighborhood center in the positive direction along the d axis to value p.
- **PixelType GetPrevious(unsigned int d, unsigned int s)** Get the value of the pixel located s pixels from the neighborhood center in the positive direction along the d axis.
- **void SetPrevious(unsigned int d, unsigned int s, PixelType p)** Set the value of the pixel located s pixels from the neighborhood center in the positive direction along the d axis to value p.

It is also possible to extract or set all of the neighborhood values from an iterator at once using a regular ITK neighborhood object. This may be useful in algorithms that perform a particularly large number of calculations in the neighborhood and would otherwise require multiple dereferences of the same pixels.

- **NeighborhoodType GetNeighborhood()** Return a `itk::Neighborhood` of the same size and shape as the neighborhood iterator and contains all of the values at the iterator position.
- **void SetNeighborhood(NeighborhoodType &N)** Set all of the values in the neighborhood at the iterator position to those contained in Neighborhood N, which must be the same size and shape as the iterator.

Several methods are defined to provide information about the neighborhood.

- **IndexType GetIndex()** Return the image index of the center pixel of the neighborhood iterator.
- **IndexType GetIndex(OffsetType o)** Return the image index of the pixel at offset o from the neighborhood center.
- **IndexType GetIndex(unsigned int i)** Return the image index of the pixel at array position i.
- **OffsetType GetOffset(unsigned int i)** Return the offset from the neighborhood center of the pixel at array position i.

- **unsigned long GetNeighborhoodIndex(OffsetType o)** Return the array position of the pixel at offset *o* from the neighborhood center.
- **std::slice GetSlice(unsigned int n)** Return a `std::slice` through the iterator neighborhood along axis *n*.

A neighborhood-based calculation in a neighborhood close to an image boundary may require data that falls outside the boundary. The iterator in Figure 11.5, for example, is centered on a boundary pixel such that three of its neighbors actually do not exist in the image. When the extent of a neighborhood falls outside the image, pixel values for missing neighbors are supplied according to a rule, usually chosen to satisfy the numerical requirements of the algorithm. A rule for supplying out-of-bounds values is called a *boundary condition*.

ITK neighborhood iterators automatically detect out-of-bounds dereferences and will return values according to boundary conditions. The boundary condition type is specified by the second, optional template parameter of the iterator. By default, neighborhood iterators use a Neumann condition where the first derivative across the boundary is zero. The Neumann rule simply returns the closest in-bounds pixel value to the requested out-of-bounds location. Several other common boundary conditions can be found in the ITK toolkit. They include a periodic condition that returns the pixel value from the opposite side of the data set, and is useful when working with periodic data such as Fourier transforms, and a constant value condition that returns a set value *v* for all out-of-bounds pixel dereferences. The constant value condition is equivalent to padding the image with value *v*.

Bounds checking is a computationally expensive operation because it occurs each time the iterator is incremented. To increase efficiency, a neighborhood iterator automatically disables bounds checking when it detects that it is not necessary. A user may also explicitly disable or enable bounds checking. Most neighborhood based algorithms can minimize the need for bounds checking through clever definition of iteration regions. These techniques are explored in Section 11.4.1.

- **void NeedToUseBoundaryConditionOn()** Explicitly turn bounds checking on. This method should be used with caution because unnecessarily enabling bounds checking may result in a significant performance decrease. In general you should allow the iterator to automatically determine this setting.
- **void NeedToUseBoundaryConditionOff()** Explicitly disable bounds checking. This method should be used with caution because disabling bounds checking when it is needed will result in out-of-bounds reads and undefined results.
- **void OverrideBoundaryCondition(BoundaryConditionType *b)** Overrides the templated boundary condition, using boundary condition object *b* instead. Object *b* should not be deleted until it has been released by the iterator. This method can be used to change iterator behavior at run-time.
- **void ResetBoundaryCondition()** Discontinues the use of any run-time specified boundary condition and returns to using the condition specified in the template argument.

- **void SetPixel(unsigned int i, PixelType p, bool status)** Sets the value at neighborhood array position *i* to value *p*. If the position *i* is out-of-bounds, *status* is set to false, otherwise *status* is set to true.

The following sections describe the two ITK neighborhood iterator classes, `itk::NeighborhoodIterator` and `itk::ShapedNeighborhoodIterator`. Each has a const and a non-const version. The shaped iterator is a refinement of the standard `NeighborhoodIterator` that supports an arbitrarily-shaped (non-rectilinear) neighborhood.

11.4.1 NeighborhoodIterator

The standard neighborhood iterator class in ITK is the `itk::NeighborhoodIterator`. Together with its const version, `itk::ConstNeighborhoodIterator`, it implements the complete API described above. This section provides several examples to illustrate the use of `NeighborhoodIterator`.

Basic neighborhood techniques: edge detection

The source code for this section can be found in the file `Examples/Iterators/NeighborhoodIterators1.cxx`.

This example uses the `itk::NeighborhoodIterator` to implement a simple Sobel edge detection algorithm [19]. The algorithm uses the neighborhood iterator to iterate through an input image and calculate a series of finite difference derivatives. Since the derivative results cannot be written back to the input image without affecting later calculations, they are written instead to a second, output image. Most neighborhood processing algorithms follow this read-only model on their inputs.

We begin by including the proper header files. The `itk::ImageRegionIterator` will be used to write the results of computations to the output image. A const version of the neighborhood iterator is used because the input image is read-only.

```
#include "itkConstNeighborhoodIterator.h"
#include "itkImageRegionIterator.h"
```

The finite difference calculations in this algorithm require floating point values. Hence, we define the image pixel type to be `float` and the file reader will automatically cast fixed-point data to `float`.

We declare the iterator types using the image type as the template parameter. The second template parameter of the neighborhood iterator, which specifies the boundary condition, has been omitted because the default condition is appropriate for this algorithm.

```
typedef float PixelType;
```

```

typedef itk::Image< PixelType, 2 > ImageType;
typedef itk::ImageFileReader< ImageType > ReaderType;

typedef itk::ConstNeighborhoodIterator< ImageType > NeighborhoodIteratorType;
typedef itk::ImageRegionIterator< ImageType> IteratorType;

```

The following code creates and executes the ITK image reader. The Update call on the reader object is surrounded by the standard try/catch blocks to handle any exceptions that may be thrown by the reader.

```

ReaderType::Pointer reader = ReaderType::New();
reader->SetFileName( argv[1] );
try
{
    reader->Update();
}
catch ( itk::ExceptionObject &err)
{
    std::cout << "ExceptionObject caught !" << std::endl;
    std::cout << err << std::endl;
    return -1;
}

```

We can now create a neighborhood iterator to range over the output of the reader. For Sobel edge-detection in 2D, we need a square iterator that extends one pixel away from the neighborhood center in every dimension.

```

NeighborhoodIteratorType::RadiusType radius;
radius.Fill(1);
NeighborhoodIteratorType it( radius, reader->GetOutput(),
                             reader->GetOutput()->GetRequestedRegion() );

```

The following code creates an output image and iterator.

```

ImageType::Pointer output = ImageType::New();
output->SetRegions(reader->GetOutput()->GetRequestedRegion());
output->Allocate();

IteratorType out(output, reader->GetOutput()->GetRequestedRegion());

```

Sobel edge detection uses weighted finite difference calculations to construct an edge magnitude image. Normally the edge magnitude is the root sum of squares of partial derivatives in all directions, but for simplicity this example only calculates the x component. The result is a derivative image biased toward maximally vertical edges.

The finite differences are computed from pixels at six locations in the neighborhood. In this example, we use the iterator `GetPixel()` method to query the values from their offsets in the neighborhood. The example in Section 11.4.1 uses convolution with a Sobel kernel instead.

Six positions in the neighborhood are necessary for the finite difference calculations. These positions are recorded in `offset1` through `offset6`.

```
NeighborhoodIteratorType::OffsetType offset1 = {{-1,-1}};
NeighborhoodIteratorType::OffsetType offset2 = {{1,-1}};
NeighborhoodIteratorType::OffsetType offset3 = {{-1,0 }};
NeighborhoodIteratorType::OffsetType offset4 = {{1,0}};
NeighborhoodIteratorType::OffsetType offset5 = {{-1,1}};
NeighborhoodIteratorType::OffsetType offset6 = {{1,1}};
```

It is equivalent to use the six corresponding integer array indices instead. For example, the offsets $(-1, -1)$ and $(1, -1)$ are equivalent to the integer indices 0 and 2, respectively.

The calculations are done in a for loop that moves the input and output iterators synchronously across their respective images. The `sum` variable is used to sum the results of the finite differences.

```
for (it.GoToBegin(), out.GoToBegin(); !it.IsAtEnd(); ++it, ++out)
{
    float sum;
    sum = it.GetPixel(offset2) - it.GetPixel(offset1);
    sum += 2.0 * it.GetPixel(offset4) - 2.0 * it.GetPixel(offset3);
    sum += it.GetPixel(offset6) - it.GetPixel(offset5);
    out.Set(sum);
}
```

The last step is to write the output buffer to an image file. Writing is done inside a `try/catch` block to handle any exceptions. The output is rescaled to intensity range $[0, 255]$ and cast to unsigned char so that it can be saved and visualized as a PNG image.

```
typedef unsigned char WritePixelType;
typedef itk::Image< WritePixelType, 2 > WriteImageType;
typedef itk::ImageFileWriter< WriteImageType > WriterType;

typedef itk::RescaleIntensityImageFilter<
    ImageType, WriteImageType > RescaleFilterType;

RescaleFilterType::Pointer rescaler = RescaleFilterType::New();

rescaler->SetOutputMinimum( 0 );
rescaler->SetOutputMaximum( 255 );
rescaler->SetInput(output);
```

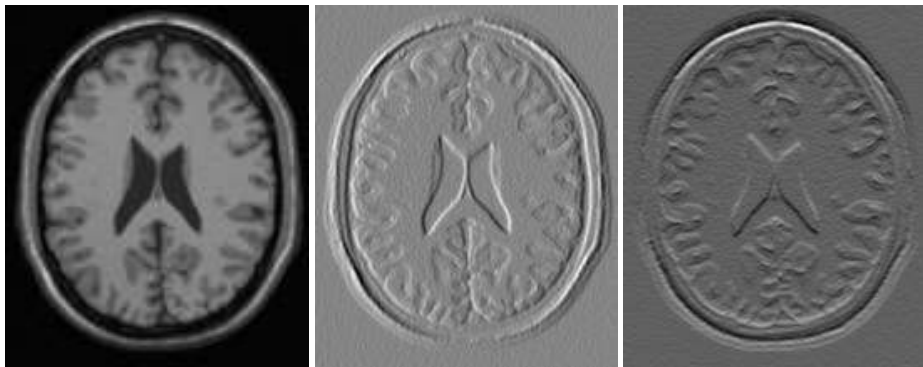



Figure 11.7: Applying the Sobel operator in different orientations to an MRI image (left) produces x (center) and y (right) derivative images.

```

WriterType::Pointer writer = WriterType::New();
writer->SetFileName( argv[2] );
writer->SetInput(rescaler->GetOutput());
try
{
    writer->Update();
}
catch ( itk::ExceptionObject &err)
{
    std::cout << "ExceptionObject caught !" << std::endl;
    std::cout << err << std::endl;
    return -1;
}

```

The center image of Figure 11.7 shows the output of the Sobel algorithm applied to `Examples/Data/BrainT1Slice.png`.

Convolution filtering: Sobel operator

The source code for this section can be found in the file `Examples/Iterators/NeighborhoodIterators2.cxx`.

In this example, the Sobel edge-detection routine is rewritten using convolution filtering. Convolution filtering is a standard image processing technique that can be implemented numerically as the inner product of all image neighborhoods with a convolution kernel [19] [9]. In ITK, we use a class of objects called *neighborhood operators* as convolution kernels and a special function object called `itk::NeighborhoodInnerProduct` to calculate inner products.

The basic ITK convolution filtering routine is to step through the image with a neighborhood iterator and use `NeighborhoodInnerProduct` to find the inner product of each neighborhood

with the desired kernel. The resulting values are written to an output image. This example uses a neighborhood operator called the `itk::SobelOperator`, but all neighborhood operators can be convolved with images using this basic routine. Other examples of neighborhood operators include derivative kernels, Gaussian kernels, and morphological operators. `itk::NeighborhoodOperatorImageFilter` is a generalization of the code in this section to ND images and arbitrary convolution kernels.

We start writing this example by including the header files for the Sobel kernel and the inner product function.

```
#include "itkSobelOperator.h"
#include "itkNeighborhoodInnerProduct.h"
```

Refer to the previous example for a description of reading the input image and setting up the output image and iterator.

The following code creates a Sobel operator. The Sobel operator requires a direction for its partial derivatives. This direction is read from the command line. Changing the direction of the derivatives changes the bias of the edge detection, i.e. maximally vertical or maximally horizontal.

```
itk::SobelOperator<PixelType, 2> sobelOperator;
sobelOperator.SetDirection( ::atoi(argv[3]) );
sobelOperator.CreateDirectional();
```

The neighborhood iterator is initialized as before, except that now it takes its radius directly from the radius of the Sobel operator. The inner product function object is templated over image type and requires no initialization.

```
NeighborhoodIteratorType::RadiusType radius = sobelOperator.GetRadius();
NeighborhoodIteratorType it( radius, reader->GetOutput(),
                             reader->GetOutput()->GetRequestedRegion() );

itk::NeighborhoodInnerProduct<ImageType> innerProduct;
```

Using the Sobel operator, inner product, and neighborhood iterator objects, we can now write a very simple for loop for performing convolution filtering. As before, out-of-bounds pixel values are supplied automatically by the iterator.

```
for (it.GoToBegin(), out.GoToBegin(); !it.IsAtEnd(); ++it, ++out)
{
    out.Set( innerProduct( it, sobelOperator ) );
}
```

The output is rescaled and written as in the previous example. Applying this example in the x and y directions produces the images at the center and right of Figure 11.7. Note that x-direction operator produces the same output image as in the previous example.

Optimizing iteration speed

The source code for this section can be found in the file
`Examples/Iterators/NeighborhoodIterators3.cxx`.

This example illustrates a technique for improving the efficiency of neighborhood calculations by eliminating unnecessary bounds checking. As described in Section 11.4, the neighborhood iterator automatically enables or disables bounds checking based on the iteration region in which it is initialized. By splitting our image into boundary and non-boundary regions, and then processing each region using a different neighborhood iterator, the algorithm will only perform bounds-checking on those pixels for which it is actually required. This trick can provide a significant speedup for simple algorithms such as our Sobel edge detection, where iteration speed is a critical.

Splitting the image into the necessary regions is an easy task when you use the `itk::ImageBoundaryFacesCalculator`. The face calculator is so named because it returns a list of the “faces” of the ND dataset. Faces are those regions whose pixels all lie within a distance d from the boundary, where d is the radius of the neighborhood stencil used for the numerical calculations. In other words, faces are those regions where a neighborhood iterator of radius d will always overlap the boundary of the image. The face calculator also returns the single *inner* region, in which out-of-bounds values are never required and bounds checking is not necessary.

The face calculator object is defined in `itkNeighborhoodAlgorithm.h`. We include this file in addition to those from the previous two examples.

```
#include "itkNeighborhoodAlgorithm.h"
```

First we load the input image and create the output image and inner product function as in the previous examples. The image iterators will be created in a later step. Next we create a face calculator object. An empty list is created to hold the regions that will later on be returned by the face calculator.

```
typedef itk::NeighborhoodAlgorithm
    ::ImageBoundaryFacesCalculator< ImageType > FaceCalculatorType;

FaceCalculatorType faceCalculator;
FaceCalculatorType::FaceListType faceList;
```

The face calculator function is invoked by passing it an image pointer, an image region, and a neighborhood radius. The image pointer is the same image used to initialize the neighborhood iterator, and the image region is the region that the algorithm is going to process. The radius is the radius of the iterator.

Notice that in this case the image region is given as the region of the *output* image and the image pointer is given as that of the *input* image. This is important if the input and output images differ in size, i.e. the input image is larger than the output image. ITK image filters, for example,

operate on data from the input image but only generate results in the RequestedRegion of the output image, which may be smaller than the full extent of the input.

```
faceList = faceCalculator(reader->GetOutput(), output->GetRequestedRegion(),
                          sobelOperator.GetRadius());
```

The face calculator has returned a list of $2N + 1$ regions. The first element in the list is always the inner region, which may or may not be important depending on the application. For our purposes it does not matter because all regions are processed the same way. We use an iterator to traverse the list of faces.

```
FaceCalculatorType::FaceListType::iterator fit;
```

We now rewrite the main loop of the previous example so that each region in the list is processed by a separate iterator. The iterators `it` and `out` are reinitialized over each region in turn. Bounds checking is automatically enabled for those regions that require it, and disabled for the region that does not.

```
IteratorType out;
NeighborhoodIteratorType it;

for ( fit=faceList.begin(); fit != faceList.end(); ++fit)
{
    it = NeighborhoodIteratorType( sobelOperator.GetRadius(),
                                   reader->GetOutput(), *fit );
    out = IteratorType( output, *fit );

    for (it.GoToBegin(), out.GoToBegin(); ! it.IsAtEnd(); ++it, ++out)
    {
        out.Set( innerProduct(it, sobelOperator) );
    }
}
```

The output is written as before. Results for this example are the same as the previous example. You may not notice the speedup except on larger images. When moving to 3D and higher dimensions, the effects are greater because the volume to surface area ratio is usually larger. In other words, as the number of interior pixels increases relative to the number of face pixels, there is a corresponding increase in efficiency from disabling bounds checking on interior pixels.

Separable convolution: Gaussian filtering

The source code for this section can be found in the file
Examples/Iterators/NeighborhoodIterators4.cxx.

We now introduce a variation on convolution filtering that is useful when a convolution kernel is separable. In this example, we create a different neighborhood iterator for each axial direction

of the image and then take separate inner products with a 1D discrete Gaussian kernel. The idea of using several neighborhood iterators at once has applications beyond convolution filtering and may improve efficiency when the size of the whole neighborhood relative to the portion of the neighborhood used in calculations becomes large.

The only new class necessary for this example is the Gaussian operator.

```
#include "itkGaussianOperator.h"
```

The Gaussian operator, like the Sobel operator, is instantiated with a pixel type and a dimensionality. Additionally, we set the variance of the Gaussian, which has been read from the command line as standard deviation.

```
itk::GaussianOperator< PixelType, 2 > gaussianOperator;
gaussianOperator.SetVariance( ::atof(argv[3]) * ::atof(argv[3]) );
```

The only further changes from the previous example are in the main loop. Once again we use the results from face calculator to construct a loop that processes boundary and non-boundary image regions separately. Separable convolution, however, requires an additional, outer loop over all the image dimensions. The direction of the Gaussian operator is reset at each iteration of the outer loop using the new dimension. The iterators change direction to match because they are initialized with the radius of the Gaussian operator.

Input and output buffers are swapped at each iteration so that the output of the previous iteration becomes the input for the current iteration. The swap is not performed on the last iteration.

```
ImageType::Pointer input = reader->GetOutput();
for (unsigned int i = 0; i < ImageType::ImageDimension; ++i)
{
    gaussianOperator.SetDirection(i);
    gaussianOperator.CreateDirectional();

    faceList = faceCalculator(input, output->GetRequestedRegion(),
                             gaussianOperator.GetRadius());

    for ( fit=faceList.begin(); fit != faceList.end(); ++fit )
    {
        it = NeighborhoodIteratorType( gaussianOperator.GetRadius(),
                                         input, *fit );

        out = IteratorType( output, *fit );

        for (it.GoToBegin(), out.GoToBegin(); ! it.IsAtEnd(); ++it, ++out)
        {
            out.Set( innerProduct(it, gaussianOperator) );
        }
    }
}
```

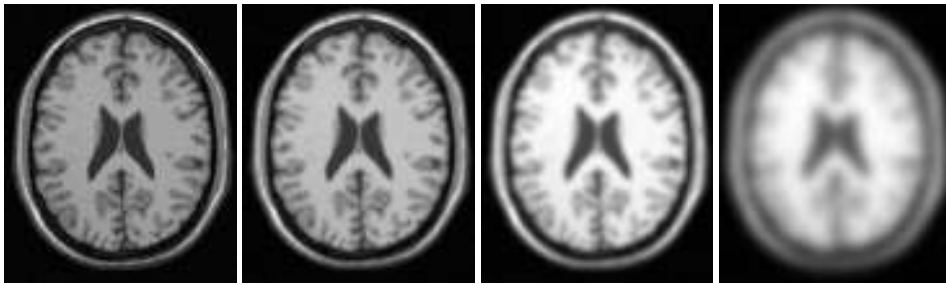


Figure 11.8: Results of convolution filtering with a Gaussian kernel of increasing standard deviation σ (from left to right, $\sigma = 0$, $\sigma = 1$, $\sigma = 2$, $\sigma = 5$). Increased blurring reduces contrast and changes the average intensity value of the image, which causes the image to appear brighter when rescaled.

```
// Swap the input and output buffers
if (i != ImageType::ImageDimension - 1)
{
    ImageType::Pointer tmp = input;
    input = output;
    output = tmp;
}
```

The output is rescaled and written as in the previous examples. Figure 11.8 shows the results of Gaussian blurring the image `Examples/Data/BrainT1Slice.png` using increasing kernel widths.

Slicing the neighborhood

The source code for this section can be found in the file `Examples/Iterators/NeighborhoodIterators5.cxx`.

This example introduces slice-based neighborhood processing. A slice, in this context, is a 1D path through an ND neighborhood. Slices are defined for generic arrays by the `std::slice` class as a start index, a step size, and an end index. Slices simplify the implementation of certain neighborhood calculations. They also provide a mechanism for taking inner products with subregions of neighborhoods.

Suppose, for example, that we want to take partial derivatives in the y direction of a neighborhood, but offset those derivatives by one pixel position along the positive x direction. For a 3×3 , 2D neighborhood iterator, we can construct an `std::slice`, (`start = 2`, `stride = 3`, `end = 8`), that represents the neighborhood offsets $(1, -1)$, $(1, 0)$, $(1, 1)$ (see Figure 11.6). If we pass this slice as an extra argument to the `itk::NeighborhoodInnerProduct` function, then the inner product is taken only along that slice. This “sliced” inner product with a 1D `itk::DerivativeOperator` gives the desired derivative.

The previous separable Gaussian filtering example can be rewritten using slices and slice-based inner products. In general, slice-based processing is most useful when doing many different calculations on the same neighborhood, where defining multiple iterators as in Section 11.4.1 becomes impractical or inefficient. Good examples of slice-based neighborhood processing can be found in any of the ND anisotropic diffusion function objects, such as `itk::CurvatureNDAnisotropicDiffusionFunction`.

The first difference between this example and the previous example is that the Gaussian operator is only initialized once. Its direction is not important because it is only a 1D array of coefficients.

```
itk::GaussianOperator< PixelType, 2 > gaussianOperator;
gaussianOperator.SetDirection(0);
gaussianOperator.SetVariance( ::atof(argv[3]) * ::atof(argv[3]) );
gaussianOperator.CreateDirectional();
```

Next we need to define a radius for the iterator. The radius in all directions matches that of the single extent of the Gaussian operator, defining a square neighborhood.

```
NeighborhoodIteratorType::RadiusType radius;
radius.Fill( gaussianOperator.GetRadius()[0] );
```

The inner product and face calculator are defined for the main processing loop as before, but now the iterator is reinitialized each iteration with the square radius instead of the radius of the operator. The inner product is taken using a slice along the axial direction corresponding to the current iteration. Note the use of `GetSlice()` to return the proper slice from the iterator itself. `GetSlice()` can only be used to return the slice along the complete extent of the axial direction of a neighborhood.

```
ImageType::Pointer input = reader->GetOutput();
faceList = faceCalculator(input, output->GetRequestedRegion(), radius);

for (unsigned int i = 0; i < ImageType::ImageDimension; ++i)
{
    for ( fit=faceList.begin(); fit != faceList.end(); ++fit )
    {
        it = NeighborhoodIteratorType( radius, input, *fit );
        out = IteratorType( output, *fit );
        for (it.GoToBegin(), out.GoToBegin(); ! it.IsAtEnd(); ++it, ++out)
        {
            out.Set( innerProduct(it.GetSlice(i), it, gaussianOperator) );
        }
    }
}

// Swap the input and output buffers
if (i != ImageType::ImageDimension - 1)
{
    ImageType::Pointer tmp = input;
```

```

        input = output;
        output = tmp;
    }
}

```

This technique produces exactly the same results as the previous example. A little experimentation, however, will reveal that it is less efficient since the neighborhood iterator is keeping track of extra, unused pixel locations for each iteration, while the previous example only references those pixels that it needs. In cases, however, where an algorithm takes multiple derivatives or convolution products over the same neighborhood, slice-based processing can increase efficiency and simplify the implementation.

Random access iteration

The source code for this section can be found in the file
[Examples/Iterators/NeighborhoodIterators6.cxx](#).

Some image processing routines do not need to visit every pixel in an image. Flood-fill and connected-component algorithms, for example, only visit pixels that are locally connected to one another. Algorithms such as these can be efficiently written using the random access capabilities of the neighborhood iterator.

The following example finds local minima. Given a seed point, we can search the neighborhood of that point and pick the smallest value m . While m is not at the center of our current neighborhood, we move in the direction of m and repeat the analysis. Eventually we discover a local minimum and stop. This algorithm is made trivially simple in ND using an ITK neighborhood iterator.

To illustrate the process, we create an image that descends everywhere to a single minimum: a positive distance transform to a point. The details of creating the distance transform are not relevant to the discussion of neighborhood iterators, but can be found in the source code of this example. Some noise has been added to the distance transform image for additional interest.

The variable `input` is the pointer to the distance transform image. The local minimum algorithm is initialized with a seed point read from the command line.

```

ImageType::IndexType index;
index[0] = ::atoi(argv[2]);
index[1] = ::atoi(argv[3]);

```

Next we create the neighborhood iterator and position it at the seed point.

```

NeighborhoodIteratorType::RadiusType radius;
radius.Fill(1);
NeighborhoodIteratorType it(radius, input, input->GetRequestedRegion());

it.SetLocation(index);

```

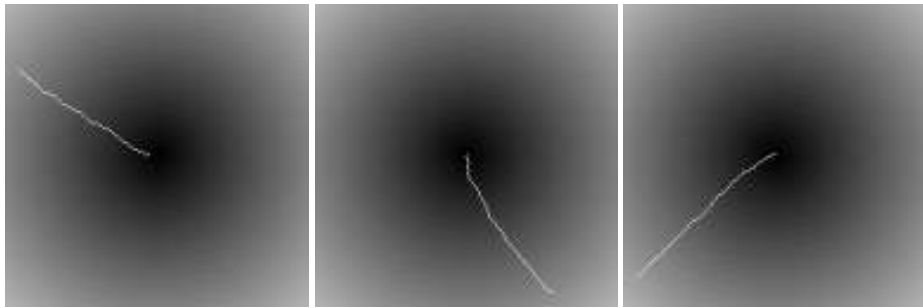



Figure 11.9: Paths traversed by the neighborhood iterator from different seed points to the local minimum. The true minimum is at the center of the image. The path of the iterator is shown in white. The effect of noise in the image is seen as small perturbations in each path.

Searching for the local minimum involves finding the minimum in the current neighborhood, then shifting the neighborhood in the direction of that minimum. The `for` loop below records the `itk::Offset` of the minimum neighborhood pixel. The neighborhood iterator is then moved using that offset. When a local minimum is detected, `flag` will remain false and the `while` loop will exit. Note that this code is valid for an image of any dimensionality.

```
bool flag = true;
while ( flag == true )
{
    NeighborhoodIteratorType::OffsetType nextMove;
    nextMove.Fill(0);

    flag = false;

    PixelType min = it.GetCenterPixel();
    for (unsigned i = 0; i < it.Size(); i++)
    {
        if ( it.GetPixel(i) < min )
        {
            min = it.GetPixel(i);
            nextMove = it.GetOffset(i);
            flag = true;
        }
    }
    it.SetCenterPixel( 255.0 );
    it += nextMove;
}
```

Figure 11.9 shows the results of the algorithm for several seed points. The white line is the path of the iterator from the seed point to the minimum in the center of the image. The effect of the additive noise is visible as the small perturbations in the paths.

11.4.2 ShapedNeighborhoodIterator

This section describes a variation on the neighborhood iterator called a *shaped* neighborhood iterator. A shaped neighborhood is defined like a bit mask, or *stencil*, with different offsets in the rectilinear neighborhood of the normal neighborhood iterator turned off or on to create a pattern. Inactive positions (those not in the stencil) are not updated during iteration and their values cannot be read or written. The shaped iterator is implemented in the class `itk::ShapedNeighborhoodIterator`, which is a subclass of `itk::NeighborhoodIterator`. A const version, `itk::ConstShapedNeighborhoodIterator`, is also available.

Like a regular neighborhood iterator, a shaped neighborhood iterator must be initialized with an ND radius object, but the radius of the neighborhood of a shaped iterator only defines the set of *possible* neighbors. Any number of possible neighbors can then be activated or deactivated. The shaped neighborhood iterator defines an API for activating neighbors. When a neighbor location, defined relative to the center of the neighborhood, is activated, it is placed on the *active list* and is then part of the stencil. An iterator can be “reshaped” at any time by adding or removing offsets from the active list.

- **void ActivateOffset(OffsetType &o)** Include the offset *o* in the stencil of active neighborhood positions. Offsets are relative to the neighborhood center.
- **void DeactivateOffset(OffsetType &o)** Remove the offset *o* from the stencil of active neighborhood positions. Offsets are relative to the neighborhood center.
- **void ClearActiveList()** Deactivate all positions in the iterator stencil by clearing the active list.
- **unsigned int GetActiveIndexListSize()** Return the number of pixel locations that are currently active in the shaped iterator stencil.

Because the neighborhood is less rigidly defined in the shaped iterator, the set of pixel access methods is restricted. Only the `GetPixel()` and `SetPixel()` methods are available, and calling these methods on an inactive neighborhood offset will return undefined results.

For the common case of traversing all pixel offsets in a neighborhood, the shaped iterator class provides an iterator through the active offsets in its stencil. This *stencil iterator* can be incremented or decremented and defines `Get()` and `Set()` for reading and writing the values in the neighborhood.

- **ShapedNeighborhoodIterator::Iterator Begin()** Return a const or non-const iterator through the shaped iterator stencil that points to the first valid location in the stencil.
- **ShapedNeighborhoodIterator::Iterator End()** Return a const or non-const iterator through the shaped iterator stencil that points *one position past* the last valid location in the stencil.

The functionality and interface of the shaped neighborhood iterator is best described by example. We will use the `ShapedNeighborhoodIterator` to implement some binary image morphology algorithms (see [19], [9], et al.). The examples that follow implement erosion and dilation.

Shaped neighborhoods: morphological operations

The source code for this section can be found in the file
`Examples/Iterators/ShapedNeighborhoodIterators1.cxx`.

This example uses `itk::ShapedNeighborhoodIterator` to implement a binary erosion algorithm. If we think of an image I as a set of pixel indices, then erosion of I by a smaller set E , called the *structuring element*, is the set of all indices at locations x in I such that when E is positioned at x , every element in E is also contained in I .

This type of algorithm is easy to implement with shaped neighborhood iterators because we can use the iterator itself as the structuring element E and move it sequentially through all positions x . The result at x is obtained by checking values in a simple iteration loop through the neighborhood stencil.

We need two iterators, a shaped iterator for the input image and a regular image iterator for writing results to the output image.

```
#include "itkConstShapedNeighborhoodIterator.h"
#include "itkImageRegionIterator.h"
```

Since we are working with binary images in this example, an unsigned char pixel type will do. The image and iterator types are defined using the pixel type.

```
typedef unsigned char PixelType;
typedef itk::Image< PixelType, 2 > ImageType;

typedef itk::ConstShapedNeighborhoodIterator<
    ImageType
    > ShapedNeighborhoodIteratorType;

typedef itk::ImageRegionIterator< ImageType> IteratorType;
```

Refer to the examples in Section 11.4.1 or the source code of this example for a description of how to read the input image and allocate a matching output image.

The size of the structuring element is read from the command line and used to define a radius for the shaped neighborhood iterator. Using the method developed in section 11.4.1 to minimize bounds checking, the iterator itself is not initialized until entering the main processing loop.

```
unsigned int element_radius = ::atoi( argv[3] );
ShapedNeighborhoodIteratorType::RadiusType radius;
radius.Fill(element_radius);
```

The face calculator object introduced in Section 11.4.1 is created and used as before.

```
typedef itk::NeighborhoodAlgorithm::ImageBoundaryFacesCalculator<
    ImageType > FaceCalculatorType;

FaceCalculatorType faceCalculator;
FaceCalculatorType::FaceListType faceList;
FaceCalculatorType::FaceListType::iterator fit;

faceList = faceCalculator( reader->GetOutput(),
    output->GetRequestedRegion(),
    radius );
```

Now we initialize some variables and constants.

```
IteratorType out;

const PixelType background_value = 0;
const PixelType foreground_value = 255;
const float rad = static_cast<float>(element_radius);
```

The outer loop of the algorithm is structured as in previous neighborhood iterator examples. Each region in the face list is processed in turn. As each new region is processed, the input and output iterators are initialized on that region.

The shaped iterator that ranges over the input is our structuring element and its active stencil must be created accordingly. For this example, the structuring element is shaped like a circle of radius `element_radius`. Each of the appropriate neighborhood offsets is activated in the double for loop.

```
for ( fit=faceList.begin(); fit != faceList.end(); ++fit)
{
    ShapedNeighborhoodIteratorType it( radius, reader->GetOutput(), *fit );
    out = IteratorType( output, *fit );

    // Creates a circular structuring element by activating all the pixels less
    // than radius distance from the center of the neighborhood.

    for (float y = -rad; y <= rad; y++)
    {
        for (float x = -rad; x <= rad; x++)
        {
            ShapedNeighborhoodIteratorType::OffsetType off;

            float dis = ::sqrt( x*x + y*y );
            if (dis <= rad)
            {
```

```

        off[0] = static_cast<int>(x);
        off[1] = static_cast<int>(y);
        it.ActivateOffset(off);
    }
}
}

```

The inner loop, which implements the erosion algorithm, is fairly simple. The for loop steps the input and output iterators through their respective images. At each step, the active stencil of the shaped iterator is traversed to determine whether all pixels underneath the stencil contain the foreground value, i.e. are contained within the set I . Note the use of the stencil iterator, ci , in performing this check.

```

// Implements erosion
for (it.GoToBegin(), out.GoToBegin(); !it.IsAtEnd(); ++it, ++out)
{
    ShapedNeighborhoodIteratorType::ConstIterator ci;

    bool flag = true;
    for (ci = it.Begin(); ci != it.End(); ci++)
    {
        if (ci.Get() == background_value)
        {
            flag = false;
            break;
        }
    }
    if (flag == true)
    {
        out.Set(foreground_value);
    }
    else
    {
        out.Set(background_value);
    }
}
}

```

The source code for this section can be found in the file
Examples/Iterators/ShapedNeighborhoodIterators2.cxx.

The logic of the inner loop can be rewritten to perform dilation. Dilation of the set I by E is the set of all x such that E positioned at x contains at least one element in I .

```

// Implements dilation
for (it.GoToBegin(), out.GoToBegin(); !it.IsAtEnd(); ++it, ++out)
{

```



Figure 11.10: The effects of morphological operations on a binary image using a circular structuring element of size 4. From left to right are the original image, erosion, dilation, opening, and closing. The opening operation is erosion of the image followed by dilation. Closing is dilation of the image followed by erosion.

```
ShapedNeighborhoodIteratorType::ConstIterator ci;

bool flag = false;
for (ci = it.Begin(); ci != it.End(); ci++)
{
    if (ci.Get() != background_value)
    {
        flag = true;
        break;
    }
}
if (flag == true)
{
    out.Set(foreground_value);
}
else
{
    out.Set(background_value);
}
}
```

The output image is written and visualized directly as a binary image of unsigned chars. Figure 11.10 illustrates some results of erosion and dilation on the image `Examples/Data/BinaryImage.png`. Applying erosion and dilation in sequence effects the morphological operations of opening and closing.

Image Adaptors

The purpose of an *image adaptor* is to make one image appear like another image, possibly of a different pixel type. A typical example is to take an image of pixel type `unsigned char` and present it as an image of pixel type `float`. The motivation for using image adaptors in this case is to avoid the extra memory resources required by using a casting filter. When we use the `itk::CastImageFilter` for the conversion, the filter creates a memory buffer large enough to store the `float` image. The `float` image requires four times the memory of the original image and contains no useful additional information. Image adaptors, on the other hand, do not require the extra memory as pixels are converted only when they are read using image iterators (see Chapter 11).

Image adaptors are particularly useful when there is infrequent pixel access, since the actual conversion occurs on the fly during the access operation. In such cases the use of image adaptors may reduce overall computation time as well as reduce memory usage. The use of image adaptors, however, can be disadvantageous in some situations. For example, when the downstream filter is executed multiple times, a `CastImageFilter` will cache its output after the first execution and will not re-execute when the filter downstream is updated. Conversely, an image adaptor will compute the cast every time.

Another application for image adaptors is to perform lightweight pixel-wise operations replacing the need for a filter. In the toolkit, adaptors are defined for many single valued and single parameter functions such as trigonometric, exponential and logarithmic functions. For example,

- `itk::ExpImageAdaptor`
- `itk::SinImageAdaptor`
- `itk::CosImageAdaptor`

The following examples illustrate common applications of image adaptors.

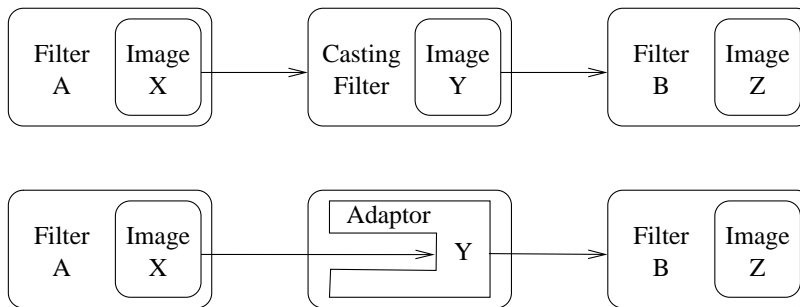


Figure 12.1: The difference between using a `CastImageFilter` and an `ImageAdaptor`. `ImageAdaptors` convert pixel values when they are accessed by iterators. Thus, they do not produce an intermediate image. In the example illustrated by this figure, the *Image Y* is not created by the `ImageAdaptor`; instead, the image is simulated on the fly each time an iterator from the filter downstream attempts to access the image data.

12.1 Image Casting

The source code for this section can be found in the file

`Examples/DataRepresentation/Image/ImageAdaptor1.cxx`.

This example illustrates how the `itk::ImageAdaptor` can be used to cast an image from one pixel type to another. In particular, we will *adapt* an unsigned char image to make it appear as an image of pixel type float.

We begin by including the relevant headers.

```
#include "itkImage.h"
#include "itkImageAdaptor.h"
```

First, we need to define a *pixel accessor* class that does the actual conversion. Note that in general, the only valid operations for pixel accessors are those that only require the value of the input pixel. As such, neighborhood type operations are not possible. A pixel accessor must provide methods `Set()` and `Get()`, and define the types of `InternalPixelType` and `ExternalPixelType`. The `InternalPixelType` corresponds to the pixel type of the image to be adapted (unsigned char in this example). The `ExternalPixelType` corresponds to the pixel type we wish to emulate with the `ImageAdaptor` (float in this case).

```
class CastPixelAccessor
{
public:
    typedef unsigned char InternalType;
    typedef float        ExternalType;

    static void Set(InternalType & output, const ExternalType & input)
```



```

    {
        output = static_cast<InternalType>( input );
    }

    static ExternalType Get( const InternalType & input )
    {
        return static_cast<ExternalType>( input );
    }
};

```

The `CastPixelAccessor` class simply applies a `static_cast` to the pixel values. We now use this pixel accessor to define the image adaptor type and create an instance using the standard `New()` method.

```

typedef unsigned char  InputPixelType;
const unsigned int    Dimension = 2;
typedef itk::Image< InputPixelType, Dimension >  ImageType;

typedef itk::ImageAdaptor< ImageType, CastPixelAccessor > ImageAdaptorType;
ImageAdaptorType::Pointer adaptor = ImageAdaptorType::New();

```

We also create an image reader templated over the input image type and read the input image from file.

```

typedef itk::ImageFileReader< ImageType >  ReaderType;
ReaderType::Pointer reader = ReaderType::New();

```

The output of the reader is then connected as the input to the image adaptor.

```

adaptor->SetImage( reader->GetOutput() );

```

In the following code, we visit the image using an iterator instantiated using the adapted image type and compute the sum of the pixel values.

```

typedef itk::ImageRegionIteratorWithIndex< ImageAdaptorType >  IteratorType;
IteratorType it( adaptor, adaptor->GetBufferedRegion() );

double sum = 0.0;
it.GoToBegin();
while( !it.IsAtEnd() )
{
    float value = it.Get();
    sum += value;
    ++it;
}

```

Although in this example, we are just performing a simple summation, the key concept is that access to pixels is performed as if the pixel is of type `float`. Additionally, it should be noted that the adaptor is used as if it was an actual image and not as a filter. ImageAdaptors conform to the same API as the `itk::Image` class.

12.2 Adapting RGB Images

The source code for this section can be found in the file `Examples/DataRepresentation/Image/ImageAdaptor2.cxx`.

This example illustrates how to use the `itk::ImageAdaptor` to access the individual components of an RGB image. In this case, we create an `ImageAdaptor` that will accept a RGB image as input and presents it as a scalar image. The pixel data will be taken directly from the red channel of the original image.

As with the previous example, the bulk of the effort in creating the image adaptor is associated with the definition of the pixel accessor class. In this case, the accessor converts a RGB vector to a scalar containing the red channel component. Note that in the following, we do not need to define the `Set()` method since we only expect the adaptor to be used for reading data from the image.

```
class RedChannelPixelAccessor
{
public:
    typedef itk::RGBPixel<float>      InternalType;
    typedef float                     ExternalType;

    static ExternalType Get( const InternalType & input )
    {
        return static_cast<ExternalType>( input.GetRed() );
    }
};
```

The `Get()` method simply calls the `GetRed()` method defined in the `itk::RGBPixel` class.

Now we use the internal pixel type of the pixel accessor to define the input image type, and then proceed to instantiate the `ImageAdaptor` type.

```
typedef RedChannelPixelAccessor::InternalType  InputPixelType;
const unsigned int Dimension = 2;
typedef itk::Image< InputPixelType, Dimension >  ImageType;

typedef itk::ImageAdaptor< ImageType,
                          RedChannelPixelAccessor > ImageAdaptorType;

ImageAdaptorType::Pointer adaptor = ImageAdaptorType::New();
```

We create an image reader and connect the output to the adaptor as before.

```
typedef itk::ImageFileReader< ImageType >   ReaderType;
ReaderType::Pointer reader = ReaderType::New();

adaptor->SetImage( reader->GetOutput() );
```

We create an `itk::RescaleIntensityImageFilter` and an `itk::ImageFileWriter` to rescale the dynamic range of the pixel values and send the extracted channel to an image file. Note that the image type used for the rescaling filter is the `ImageAdaptorType` itself. That is, the adaptor type is used in the same context as an image type.

```
typedef itk::Image< unsigned char, Dimension >   OutputImageType;
typedef itk::RescaleIntensityImageFilter< ImageAdaptorType,
                                         OutputImageType
                                         >   RescalerType;

RescalerType::Pointer rescaler = RescalerType::New();
typedef itk::ImageFileWriter< OutputImageType >   WriterType;
WriterType::Pointer writer = WriterType::New();
```

Now we connect the adaptor as the input to the rescaler and set the parameters for the intensity rescaling.

```
rescaler->SetOutputMinimum( 0 );
rescaler->SetOutputMaximum( 255 );

rescaler->SetInput( adaptor );
writer->SetInput( rescaler->GetOutput() );
```

Finally, we invoke the `Update()` method on the writer and take precautions for catching any exception that may eventually be thrown during the execution of the pipeline.

```
try
{
    writer->Update();
}
catch( itk::ExceptionObject & excp )
{
    std::cerr << "Exception caught " << excp << std::endl;
    return 1;
}
```

`ImageAdaptors` for the green and blue channels can easily be implemented by modifying the pixel accessor of the red channel and then using the new pixel accessor for instantiating the type of an image adaptor. The following define a green channel pixel accessor.

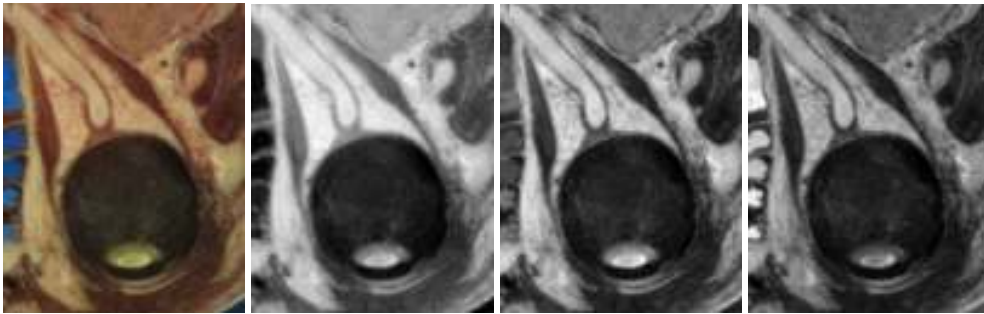


Figure 12.2: Using ImageAdaptor to extract the components of an RGB image. The image on the left is a subregion of the Visible Woman cryogenic data set. The red, green and blue components are shown from left to right as scalar images extracted with an ImageAdaptor.

```
class GreenChannelPixelAccessor
{
public:
    typedef itk::RGBPixel<float>    InternalType;
    typedef float                   ExternalType;

    static ExternalType Get( const InternalType & input )
    {
        return static_cast<ExternalType>( input.GetGreen() );
    }
};
```

A blue channel pixel accessor is similarly defined.

```
class BlueChannelPixelAccessor
{
public:
    typedef itk::RGBPixel<float>    InternalType;
    typedef float                   ExternalType;

    static ExternalType Get( const InternalType & input )
    {
        return static_cast<ExternalType>( input.GetBlue() );
    }
};
```

Figure 12.2 shows the result of extracting the red, green and blue components from a region of the Visible Woman cryogenic data set.

12.3 Adapting Vector Images

The source code for this section can be found in the file
 Examples/DataRepresentation/Image/ImageAdaptor3.cxx.

This example illustrates the use of `itk::ImageAdaptor` to obtain access to the components of a vector image. Specifically, it shows how to manage pixel accessors containing internal parameters. In this example we create an image of vectors by using a gradient filter. Then, we use an image adaptor to extract one of the components of the vector image. The vector type used by the gradient filter is the `itk::CovariantVector` class.

We start by including the relevant headers.

```
#include "itkCovariantVector.h"
#include "itkGradientRecursiveGaussianImageFilter.h"
```

A pixel accessors class may have internal parameters that affect the operations performed on input pixel data. Image adaptors support parameters in their internal pixel accessor by using the assignment operator. Any pixel accessor which has internal parameters must therefore implement the assignment operator. The following defines a pixel accessor for extracting components from a vector pixel. The `m_Index` member variable is used to select the vector component to be returned.

```
class VectorPixelAccessor
{
public:
    typedef itk::CovariantVector<float,2>    InternalType;
    typedef float                            ExternalType;

    void operator=( const VectorPixelAccessor & vpa )
    {
        m_Index = vpa.m_Index;
    }
    ExternalType Get( const InternalType & input ) const
    {
        return static_cast<ExternalType>( input[ m_Index ] );
    }
    void SetIndex( unsigned int index )
    {
        m_Index = index;
    }
private:
    unsigned int m_Index;
};
```

The `Get()` method simply returns the *i*-th component of the vector as indicated by the index. The assignment operator transfers the value of the index member variable from one instance of the pixel accessor to another.

In order to test the pixel accessor, we generate an image of vectors using the `itk::GradientRecursiveGaussianImageFilter`. This filter produces an output image of `itk::CovariantVector` pixel type. Covariant vectors are the natural representation for gradients since they are the equivalent of normals to iso-values manifolds.

```
typedef unsigned char  InputPixelType;
const unsigned int    Dimension = 2;
typedef itk::Image< InputPixelType, Dimension >    InputImageType;
typedef itk::CovariantVector< float, Dimension >    VectorPixelType;
typedef itk::Image< VectorPixelType, Dimension >    VectorImageType;
typedef itk::GradientRecursiveGaussianImageFilter< InputImageType,
                                                    VectorImageType> GradientFilterType;

GradientFilterType::Pointer gradient = GradientFilterType::New();
```

We instantiate the `ImageAdaptor` using the vector image type as the first template parameter and the pixel accessor as the second template parameter.

```
typedef itk::ImageAdaptor< VectorImageType,
                          VectorPixelAccessor > ImageAdaptorType;

ImageAdaptorType::Pointer adaptor = ImageAdaptorType::New();
```

The index of the component to be extracted is specified from the command line. In the following, we create the accessor, set the index and connect the accessor to the image adaptor using the `SetPixelAccessor()` method.

```
VectorPixelAccessor accessor;
accessor.SetIndex( atoi( argv[3] ) );
adaptor->SetPixelAccessor( accessor );
```

We create a reader to load the image specified from the command line and pass its output as the input to the gradient filter.

```
typedef itk::ImageFileReader< InputImageType >    ReaderType;
ReaderType::Pointer reader = ReaderType::New();
gradient->SetInput( reader->GetOutput() );

reader->SetFileName( argv[1] );
gradient->Update();
```

We now connect the output of the gradient filter as input to the image adaptor. The adaptor emulates a scalar image whose pixel values are taken from the selected component of the vector image.

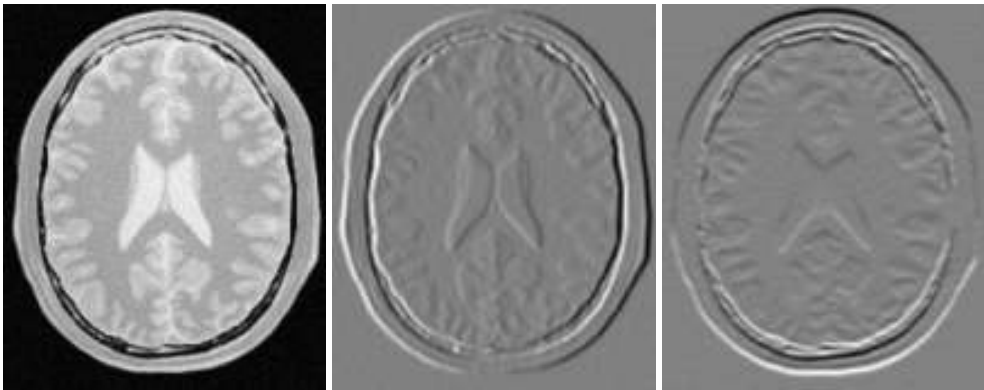


Figure 12.3: Using ImageAdaptor to access components of a vector image. The input image on the left was passed through a gradient image filter and the two components of the resulting vector image were extracted using an image adaptor.

```
adaptor->SetImage( gradient->GetOutput() );
```

As in the previous example, we rescale the scalar image before writing the image out to file. Figure 12.3 shows the result of applying the example code for extracting both components of a two dimensional gradient.

12.4 Adaptors for Simple Computation

The source code for this section can be found in the file `Examples/DataRepresentation/Image/ImageAdaptor4.cxx`.

Image adaptors can also be used to perform simple pixel-wise computations on image data. The following example illustrates how to use the `itk::ImageAdaptor` for image thresholding.

A pixel accessor for image thresholding requires that the accessor maintain the threshold value. Therefore, it must also implement the assignment operator to set this internal parameter.

```
class ThresholdingPixelAccessor
{
public:
    typedef unsigned char    InternalType;
    typedef unsigned char    ExternalType;

    ExternalType Get( const InternalType & input ) const
    {
        return (input > m_Threshold) ? 1 : 0;
    }
}
```

```

void SetThreshold( const InternalType threshold )
{
    m_Threshold = threshold;
}

void operator=( const ThresholdingPixelAccessor & vpa )
{
    m_Threshold = vpa.m_Threshold;
}
private:
    InternalType m_Threshold;
};

```

The `Get()` method returns one if the input pixel is above the threshold and zero otherwise. The assignment operator transfers the value of the threshold member variable from one instance of the pixel accessor to another.

To create an image adaptor, we first instantiate an image type whose pixel type is the same as the internal pixel type of the pixel accessor.

```

typedef ThresholdingPixelAccessor::InternalType    PixelType;
const unsigned int    Dimension = 2;
typedef itk::Image< PixelType, Dimension >    ImageType;

```

We instantiate the `ImageAdaptor` using the image type as the first template parameter and the pixel accessor as the second template parameter.

```

typedef itk::ImageAdaptor< ImageType,
                        ThresholdingPixelAccessor > ImageAdaptorType;

ImageAdaptorType::Pointer adaptor = ImageAdaptorType::New();

```

The threshold value is set from the command line. A threshold pixel accessor is created and connected to the image adaptor in the same manner as in the previous example.

```

ThresholdingPixelAccessor    accessor;
accessor.SetThreshold( atoi( argv[3] ) );
adaptor->SetPixelAccessor( accessor );

```

We create a reader to load the input image and connect the output of the reader as the input to the adaptor.

```

typedef itk::ImageFileReader< ImageType >    ReaderType;
ReaderType::Pointer reader = ReaderType::New();
reader->SetFileName( argv[1] );
reader->Update();

adaptor->SetImage( reader->GetOutput() );

```

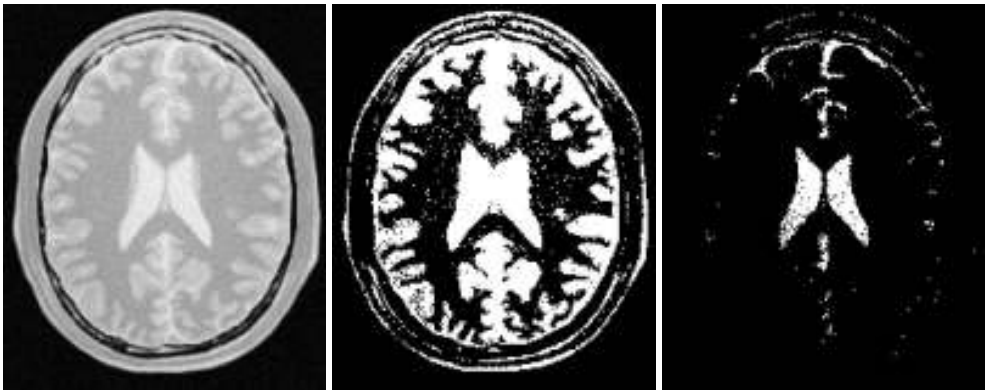



Figure 12.4: Using ImageAdaptor to perform a simple image computation. An ImageAdaptor is used to perform binary thresholding on the input image on the left. The center image was created using a threshold of 180, while the image on the right corresponds to a threshold of 220.

As before, we rescale the emulated scalar image before writing it out to file. Figure 12.4 illustrates the result of applying the thresholding adaptor to a typical gray scale image using two different threshold values. Note that the same effect could have been achieved by using the `itk::BinaryThresholdImageFilter` but at the price of holding an extra copy of the image in memory.

12.5 Adaptors and Writers

Image adaptors will not behave correctly when connected directly to a writer. The reason is that writers tend to get direct access to the image buffer from their input, since image adaptors do not have a real buffer their behavior in this circumstances is incorrect. You should avoid instantiating the `ImageFileWriter` or the `ImageSeriesWriter` over an image adaptor type.

How To Write A Filter

This purpose of this chapter is help developers create their own filter (process object). This chapter is divided into four major parts. An initial definition of terms is followed by an overview of the filter creation process. Next, data streaming is discussed. The way data is streamed in ITK must be understood in order to write correct filters. Finally, a section on multithreading describes what you must do in order to take advantage of shared memory parallel processing.

13.1 Terminology

The following is some basic terminology for the discussion that follows. Chapter 3 provides additional background information.

- The **data processing pipeline** is a directed graph of **process** and **data objects**. The pipeline inputs, operators on, and outputs data.
- A **filter**, or **process object**, has one or more inputs, and one or more outputs.
- A **source**, or source process object, initiates the data processing pipeline, and has one or more outputs.
- A **mapper**, or mapper process object, terminates the data processing pipeline. The mapper has one or more outputs, and may write data to disk, interface with a display system, or interface to any other system.
- A **data object** represents and provides access to data. In ITK, the data object (ITK class `itk::DataObject`) is typically of type `itk::Image` or `itk::Mesh`.
- A **region** (ITK class `itk::Region`) represents a piece, or subset of the entire data set.
- An **image region** (ITK class `itk::ImageRegion`) represents a structured portion of data. ImageRegion is implemented using the `itk::Index` and `itk::Size` classes

- A **mesh region** (ITK class `itk::MeshRegion`) represents an unstructured portion of data.
- The **LargestPossibleRegion** is the theoretical single, largest piece (region) that could represent the entire dataset. The `LargestPossibleRegion` is used in the system as the measure of the largest possible data size.
- The **BufferedRegion** is a contiguous block of memory that is less than or equal to in size to the `LargestPossibleRegion`. The buffered region is what has actually been allocated by a filter to hold its output.
- The **RequestedRegion** is the piece of the dataset that a filter is required to produce. The `RequestedRegion` is less than or equal in size to the `BufferedRegion`. The `RequestedRegion` may differ in size from the `BufferedRegion` due to performance reasons. The `RequestedRegion` may be set by a user, or by an application that needs just a portion of the data.
- The **modified time** (represented by ITK class `itk::TimeStamp`) is a monotonically increasing integer value that characterizes a point in time when an object was last modified.
- **Downstream** is the direction of dataflow, from sources to mappers.
- **Upstream** is the opposite of downstream, from mappers to sources.
- The **pipeline modified time** for a particular data object is the maximum modified time of all upstream data objects and process objects.
- The term **information** refers to metadata that characterizes data. For example, index and dimensions are information characterizing an image region.

13.2 Overview of Filter Creation

Filters are defined with respect to the type of data they input (if any), and the type of data they output (if any). The key to writing a ITK filter is to identify the number and types of input and output. Having done so, there are often superclasses that simplify this task via class derivation. For example, most filters in ITK take a single image as input, and produce a single image on output. The superclass `itk::ImageToImageFilter` is a convenience class that provide most of the functionality needed for such a filter.

Once the appropriate superclass is identified, the filter writer implements the class defining the methods required by most all ITK objects: `New()`, `PrintSelf()`, and protected constructor,

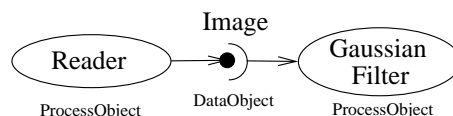


Figure 13.1: Relationship between `DataObject` and `ProcessObject`.

copy constructor, delete, and operator=, and so on. Also, don't forget standard typedefs like `Self`, `Superclass`, `Pointer`, and `ConstPointer`. Then the filter writer can focus on the most important parts of the implementation: defining the API, data members, and other implementation details of the algorithm. In particular, the filter writer will have to implement either a `GenerateData()` (non-threaded) or `ThreadedGenerateData()` method. (See Section 3.2.7 for an overview of multi-threading in ITK.)

An important note: the `GenerateData()` method is required to allocate memory for the output. The `ThreadedGenerateData()` method is not. In default implementation (see `itk::ImageSource`, a superclass of `itk::ImageToImageFilter`) `GenerateData()` allocates memory and then invokes `ThreadedGenerateData()`.

One of the most important decisions that the developer must make is whether the filter can stream data; that is, process just a portion of the input to produce a portion of the output. Often superclass behavior works well: if the filter processes the input using single pixel access, then the default behavior is adequate. If not, then the user may have to a) find a more specialized superclass to derive from, or b) override one or more methods that control how the filter operates during pipeline execution. The next section describes these methods.

13.3 Streaming Large Data

The data associated with multi-dimensional images is large and becoming larger. This trend is due to advances in scanning resolution, as well as increases in computing capability. Any practical segmentation and registration software system must address this fact in order to be useful in application. ITK addresses this problem via its data streaming facility.

In ITK, streaming is the process of dividing data into pieces, or regions, and then processing this data through the data pipeline. Recall that the pipeline consists of process objects that generate data objects, connected into a pipeline topology. The input to a process object is a data object (unless the process initiates the pipeline and then it is a source process object). These data objects in turn are consumed by other process objects, and so on, until a directed graph of data flow is constructed. Eventually the pipeline is terminated by one or more mappers, that may write data to storage, or interface with a graphics or other system. This is illustrated in figures 13.1 and 13.2.

A significant benefit of this architecture is that the relatively complex process of managing pipeline execution is designed into the system. This means that keeping the pipeline up to date, executing only those portions of the pipeline that have changed, multithreading execution, managing memory allocation, and streaming is all built into the architecture. However, these features do introduce complexity into the system, the bulk of which is seen by class developers. The purpose of this chapter is to describe the pipeline execution process in detail, with a focus on data streaming.

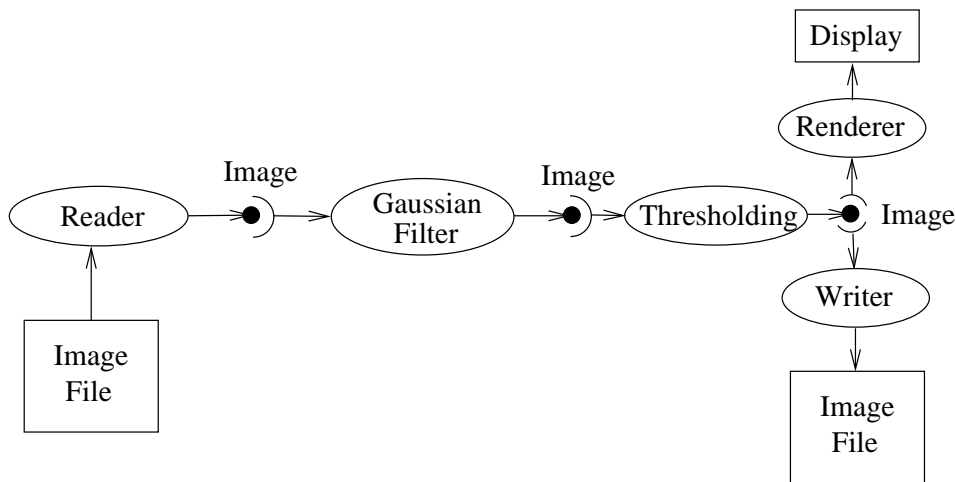


Figure 13.2: The Data Pipeline

13.3.1 Overview of Pipeline Execution

The pipeline execution process performs several important functions.

1. It determines which filters, in a pipeline of filters, need to execute. This prevents redundant execution and minimizes overall execution time.
2. It initializes the (filter's) output data objects, preparing them for new data. In addition, it determines how much memory each filter must allocate for its output, and allocates it.
3. The execution process determines how much data a filter must process in order to produce an output of sufficient size for downstream filters; it also takes into account any limits on memory or special filter requirements. Other factors include the size of data processing kernels, that affect how much data input data (extra padding) is required.
4. It subdivides data into subpieces for multithreading. (Note that the division of data into subpieces is exactly same problem as dividing data into pieces for streaming; hence multithreading comes for free as part of the streaming architecture.)
5. It may free (or release) output data if filters no longer need it to compute, and the user requests that data is to be released. (Note: a filter's output data object may be considered a "cache". If the cache is allowed to remain (`ReleaseDataFlagOff()`) between pipeline execution, and the filter, or the input to the filter, never changes, then process objects downstream of the filter just reuse the filter's cache to reexecute.)

To perform these functions, the execution process negotiates with the filters that define the pipeline. Only each filter can know how much data is required on input to produce a particular

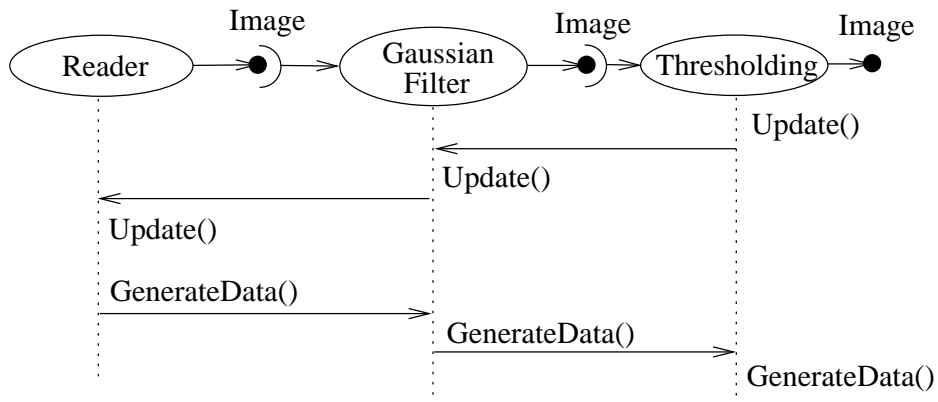


Figure 13.3: Sequence of the Data Pipeline updating mechanism

output. For example, a shrink filter with a shrink factor of two requires an image twice as large (in terms of its x-y dimensions) on input to produce a particular size output. An image convolution filter would require extra input (boundary padding) depending on the size of the convolution kernel. Some filters require the entire input to produce an output (for example, a histogram), and have the option of requesting the entire input. (In this case streaming does not work unless the developer creates a filter that can request multiple pieces, caching state between each piece to assemble the final output.)

Ultimately the negotiation process is controlled by the request for data of a particular size (i.e., region). It may be that the user asks to process a region of interest within a large image, or that memory limitations result in processing the data in several pieces. For example, an application may compute the memory required by a pipeline, and then use `itk::StreamingImageFilter` to break the data processing into several pieces. The data request is propagated through the pipeline in the upstream direction, and the negotiation process configures each filter to produce output data of a particular size.

The secret to creating a streaming filter is to understand how this negotiation process works, and how to override its default behavior by using the appropriate virtual functions defined in `itk::ProcessObject`. The next section describes the specifics of these methods, and when to override them. Examples are provided along the way to illustrate concepts.

13.3.2 Details of Pipeline Execution

Typically pipeline execution is initiated when a process object receives the `ProcessObject::Update()` method invocation. This method is simply delegated to the output of the filter, invoking the `DataObject::Update()` method. Note that this behavior is typical of the interaction between `ProcessObject` and `DataObject`: a method invoked on one is eventually delegated to the other. In this way the data request from the pipeline is propagated upstream, initiating data flow that returns downstream.

The `DataObject::Update()` method in turn invokes three other methods:

- `DataObject::UpdateOutputInformation()`
- `DataObject::PropagateRequestedRegion()`
- `DataObject::UpdateOutputData()`

`UpdateOutputInformation()`

The `UpdateOutputInformation()` method determines the pipeline modified time. It may set the `RequestedRegion` and the `LargestPossibleRegion` depending on how the filters are configured. (The `RequestedRegion` is set to process all the data, i.e., the `LargestPossibleRegion`, if it has not been set.) The `UpdateOutputInformation()` propagates upstream through the entire pipeline and terminates at the sources.

During `UpdateOutputInformation()`, filters have a chance to override the `ProcessObject::GenerateOutputInformation()` method (`GenerateOutputInformation()` is invoked by `UpdateOutputInformation()`). The default behavior is for the `GenerateOutputInformation()` to copy the metadata describing the input to the output (via `DataObject::CopyInformation()`). Remember, information is metadata describing the output, such as the origin, spacing, and `LargestPossibleRegion` (i.e., largest possible size) of an image.

A good example of this behavior is [itk::ShrinkImageFilter](#). This filter takes an input image and shrinks it by some integral value. The result is that the spacing and `LargestPossibleRegion` of the output will be different to that of the input. Thus, `GenerateOutputInformation()` is overloaded.

`PropagateRequestedRegion()`

The `PropagateRequestedRegion()` call propagates upstream to satisfy a data request. In typical application this data request is usually the `LargestPossibleRegion`, but if streaming is necessary, or the user is interested in updating just a portion of the data, the `RequestedRegion` may be any valid region within the `LargestPossibleRegion`.

The function of `PropagateRequestedRegion()` is, given a request for data (the amount is specified by `RequestedRegion`), propagate upstream configuring the filter's input and output process object's to the correct size. Eventually, this means configuring the `BufferedRegion`, that is the amount of data actually allocated.

The reason for the buffered region is this: the output of a filter may be consumed by more than one downstream filter. If these consumers each request different amounts of input (say due to kernel requirements or other padding needs), then the upstream, generating filter produces the data to satisfy both consumers, that may mean it produces more data than one of the consumers needs.

The `ProcessObject::PropagateRequestedRegion()` method invokes three methods that the filter developer may choose to overload.

- `EnlargeOutputRequestedRegion(DataObject *output)` gives the (filter) subclass a chance to indicate that it will provide more data than required for the output. This can happen, for example, when a source can only produce the whole output (i.e., the `LargestPossibleRegion`).
- `GenerateOutputRequestedRegion(DataObject *output)` gives the subclass a chance to define how to set the requested regions for each of its outputs, given this output's requested region. The default implementation is to make all the output requested regions the same. A subclass may need to override this method if each output is a different resolution. This method is only overridden if a filter has multiple outputs.
- `GenerateInputRequestedRegion()` gives the subclass a chance to request a larger requested region on the inputs. This is necessary when, for example, a filter requires more data at the “internal” boundaries to produce the boundary values - due to kernel operations or other region boundary effects.

`itk::RGBGibbsPriorFilter` is an example of a filter that needs to invoke `EnlargeOutputRequestedRegion()`. The designer of this filter decided that the filter should operate on all the data. Note that a subtle interplay between this method and `GenerateInputRequestedRegion()` is occurring here. The default behavior of `GenerateInputRequestedRegion()` (at least for `itk::ImageToImageFilter`) is to set the input `RequestedRegion` to the output's `RequestedRegion`. Hence, by overriding the method `EnlargeOutputRequestedRegion()` to set the output to the `LargestPossibleRegion`, effectively sets the input to this filter to the `LargestPossibleRegion` (and probably causing all upstream filters to process their `LargestPossibleRegion` as well. This means that the filter, and therefore the pipeline, does not stream. This could be fixed by reimplementing the filter with the notion of streaming built in to the algorithm.)

`itk::GradientMagnitudeImageFilter` is an example of a filter that needs to invoke `GenerateInputRequestedRegion()`. It needs a larger input requested region because a kernel is required to compute the gradient at a pixel. Hence the input needs to be “padded out” so the filter has enough data to compute the gradient at each output pixel.

`UpdateOutputData()`

`UpdateOutputData()` is the third and final method as a result of the `Update()` method. The purpose of this method is to determine whether a particular filter needs to execute in order to bring its output up to date. (A filter executes when its `GenerateData()` method is invoked.) Filter execution occurs when a) the filter is modified as a result of modifying an instance variable; b) the input to the filter changes; c) the input data has been released; or d) an invalid `RequestedRegion` was set previously and the filter did not produce data. Filters execute in order in the downstream direction. Once a filter executes, all filters downstream of it must also execute.

`DataObject::UpdateOutputData()` is delegated to the `DataObject`'s source (i.e., the `ProcessObject` that generated it) only if the `DataObject` needs to be updated. A comparison of modified time, pipeline time, release data flag, and valid requested region is made. If any one of these conditions indicate that the data needs regeneration, then the source's `ProcessObject::UpdateOutputData()` is invoked. These calls are made recursively up the pipeline until a source filter object is encountered, or the pipeline is determined to be up to date and valid. At this point, the recursion unrolls, and the execution of the filter proceeds. (This means that the output data is initialized, `StartEvent` is invoked, the filter's `GenerateData()` is called, `EndEvent` is invoked, and input data to this filter may be released, if requested. In addition, this filter's `InformationTime` is updated to the current time.)

The developer will never override `UpdateOutputData()`. The developer need only write the `GenerateData()` method (non-threaded) or `ThreadedGenerateData()` method. A discussion of threading follows in the next section.

13.4 Threaded Filter Execution

Filters that can process data in pieces can typically multi-process using the data parallel, shared memory implementation built into the pipeline execution process. To create a multithreaded filter, simply define and implement a `ThreadedGenerateData()` method. For example, a `itk::ImageToImageFilter` would create the method:

```
void ThreadedGenerateData(const OutputImageRegionType&
                          outputRegionForThread, int threadId)
```

The key to threading is to generate output for the output region given (as the first parameter in the argument list above). In ITK, this is simple to do because an output iterator can be created using the region provided. Hence the output can be iterated over, accessing the corresponding input pixels as necessary to compute the value of the output pixel.

Multi-threading requires caution when performing I/O (including using `cout` or `cerr`) or invoking events. A safe practice is to allow only thread id zero to perform I/O or generate events. (The thread id is passed as argument into `ThreadedGenerateData()`). If more than one thread tries to write to the same place at the same time, the program can behave badly, and possibly even deadlock or crash.

Software Process

An outstanding feature of ITK is the software process used to develop, maintain and test the toolkit. The Insight Toolkit software continues to evolve rapidly due to the efforts of developers and users located around the world, so the software process is essential to maintaining its quality. If you are planning to contribute to ITK, or use the CVS source code repository, you need to know something about this process (see [1.3.1](#) on page 4 to learn more about obtaining ITK using CVS). This information will help you know when and how to update and work with the software as it changes. The following sections describe key elements of the process.

14.1 CVS Source Code Repository

The Concurrent Versions System (CVS) is a tool for version control [\[16\]](#). It is a very valuable resource for software projects involving multiple developers. The primary purpose of CVS is to keep track of changes to software. CVS date and version stamps every addition to files in the repository. Additionally, a user may set a tag to mark a particular of the whole software. Thus, it is possible to return to a particular state or point of time whenever desired. The differences between any two points is represented by a “diff” file, that is a compact, incremental representation of change. CVS supports concurrent development so that two developers can edit the same file at the same time, that are then (usually) merged together without incident (and marked if there is a conflict). In addition, branches off of the main development trunk provide parallel development of software.

Developers and users can check out the software from the CVS repository. When developers introduce changes in the system, CVS facilitates to update the local copies of other developers and users by downloading only the differences between their local copy and the version on the repository. This is an important advantage for those who are interested in keeping up to date with the leading edge of the toolkit. Bug fixes can be obtained in this way as soon as they have been checked into the system.

ITK source code, data, and examples are maintained in a CVS repository. The principal advantage of a system like CVS is that it frees developers to try new ideas and introduce changes without fear of losing a previous working version of the software. It also provides a simple way

to incrementally update code as new features are added to the repository.

14.2 DART Regression Testing System

One of the unique features of the ITK software process is its use of the DART regression testing system (<http://public.kitware.com/Dart>). In a nutshell, what DART does is to provide quantifiable feedback to developers as they check in new code and make changes. The feedback consists of the results of a variety of tests, and the results are posted on a publicly-accessible Web page (to which we refer as a *dashboard*) as shown in Figure 14.1. The most recent dashboard is accessible from <http://www.itk.org/HTML/Testing.htm>). Since all users and developers of ITK can view the Web page, the DART dashboard serves as a vehicle for developer communication, especially when new additions to the software is found to be faulty. The dashboard should be consulted before considering updating software via CVS.

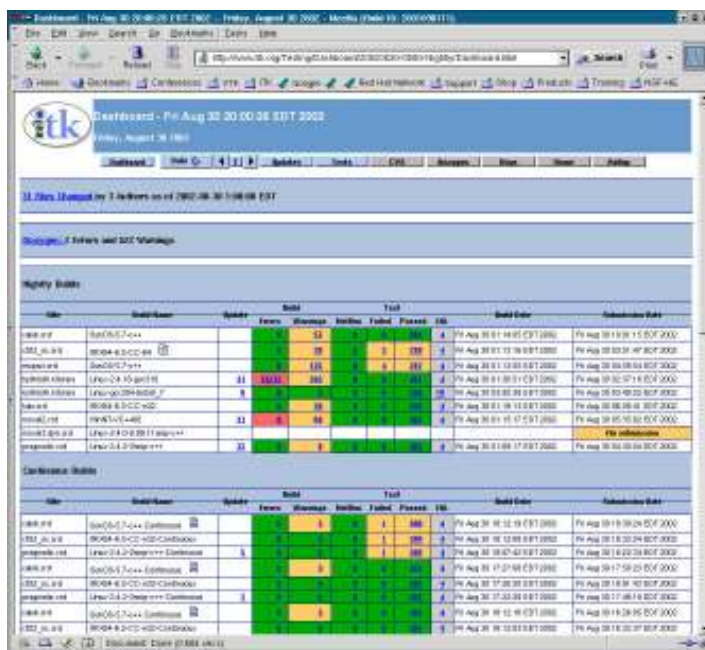


Figure 14.1: On-line presentation of the quality dashboard generated by DART.

Note that DART is independent of ITK and can be used to manage quality control for any software project. It is itself an open-source package and can be obtained from

<http://public.kitware.com/Dart/HTML/Index.shtml>

DART supports a variety of test types. These include the following.

Compilation. All source and test code is compiled and linked. Any resulting errors and warnings are reported on the dashboard.

Regression. Some ITK tests produce images as output. Testing requires comparing each tests output against a valid baseline image. If the images match then the test passes. The comparison must be performed carefully since many 3D graphics systems (e.g., OpenGL) produce slightly different results on different platforms.

Memory. Problems relating to memory such as leaks, uninitialized memory reads, and reads/writes beyond allocated space can cause unexpected results and program crashes. ITK checks run-time memory access and management using Purify, a commercial package produced by Rational. (Other memory checking programs will be added in the future.)

PrintSelf. All classes in ITK are expected to print out all their instance variables (i.e., those with associated Set and Get methods) correctly. This test checks to make sure that this is the case.

Unit. Each class in ITK should have a corresponding unit test where the class functionalities are exercised and quantitatively compared against expected results. These tests are typically written by the class developer and should endeavor to cover all lines of code including Set/Get methods and error handling.

Coverage. There is a saying among ITK developers: *If it isn't covered, then it's broke*. What this means is that code that is not executed during testing is likely to be wrong. The coverage tests identify lines that are not executed in the Insight Toolkit test suite, reporting a total percentage covered at the end of the test. While it is nearly impossible to bring the coverage to 100% because of error handling code and similar constructs that are rarely encountered in practice, the coverage numbers should be 75% or higher. Code that is not covered well enough requires additional tests.

Figure 14.1 shows the top-level dashboard web page. Each row in the dashboard corresponds to a particular platform (hardware + operating system + compiler). The data on the row indicates the number of compile errors and warnings as well as the results of running hundreds of small test programs. In this way the toolkit is tested both at compile time and run time.

When a user or developer decides to update ITK source code from CVS it is important to first verify that the current dashboard is in good shape. This can be rapidly judged by the general coloration of the dashboard. A green state means that the software is building correctly and it is a good day to start with ITK or to get an upgrade. A red state, on the other hand, is an indication of instability on the system and hence users should refrain from checking out or upgrading the source code.

Another nice feature of DART is that it maintains a history of changes to the source code (by coordinating with CVS) and summarizes the changes as part of the dashboard. This is useful for tracking problems and keeping up to date with new additions to ITK.

14.3 Working The Process

The ITK software process functions across three cycles—the continuous cycle, the daily cycle, and the release cycle.

The continuous cycle revolves around the actions of developers as they check code into CVS. When changed or new code is checked into CVS, the DART continuous testing process kicks in. A small number of tests are performed (including compilation), and if something breaks, email is sent to all developers who checked code in during the continuous cycle. Developers are expected to fix the problem immediately.

The daily cycle occurs over a 24-hour period. Changes to the source base made during the day are extensively tested by the nightly DART regression testing sequence. These tests occur on different combinations of computers and operating systems located around the world, and the results are posted every day to the DART dashboard. Developers who checked in code are expected to visit the dashboard and ensure their changes are acceptable—that is, they do not introduce compilation errors or warnings, or break any other tests including regression, memory, PrintSelf, and Set/Get. Again, developers are expected to fix problems immediately.

The release cycle occurs a small number of times a year. This requires tagging and branching the CVS repository, updating documentation, and producing new release packages. Although additional testing is performed to insure the consistency of the package, keeping the daily CVS build error free minimizes the work required to cut a release.

ITK users typically work with releases, since they are the most stable. Developers work with the CVS repository, or sometimes with periodic release snapshots, in order to take advantage of newly-added features. It is extremely important that developers watch the dashboard carefully, and *update their software only when the dashboard is in good condition (i.e., is “green”)*. Failure to do so can cause significant disruption if a particular day’s software release is unstable.

14.4 The Effectiveness of the Process

The effectiveness of this process is profound. By providing immediate feedback to developers through email and Web pages (e.g., the dashboard), the quality of ITK is exceptionally high, especially considering the complexity of the algorithms and system. Errors, when accidentally introduced, are caught quickly, as compared to catching them at the point of release. To wait to the point of release is to wait too long, since the causal relationship between a code change or addition and a bug is lost. The process is so powerful that it routinely catches errors in vendor’s graphics drivers (e.g., OpenGL drivers) or changes to external subsystems such as the VXL/VNL numerics library. All of these tools that make up the process (CMake, CVS, and DART) are open-source. Many large and small systems such as VTK (The Visualization Toolkit <http://www.vtk.org>) use the same process with similar results. We encourage the adoption of the process in your environment.

BIBLIOGRAPHY

- [1] *The GDCM Library*. <http://www-creatis.insa-lyon.fr/Public/Gdcm/>. [7.10](#)
- [2] K. Alsabti, S. Ranka, and V. Singh. An efficient k-means clustering algorithm. In *First Workshop on High-Performance Data Mining*, 1998. [10.3.1](#)
- [3] L. Alvarez and J.-M. Morel. *A Morphological Approach To Multiscale Analysis: From Principles to Equations*, pages 229–254. Kluwer Academic Publishers, 1994. [6.7.3](#)
- [4] E. Angelini, C. Imielinska, J. Jin, and A. Laine. Improving Statistics for Hybrid Segmentation of High-Resolution Multichannel Images. In *SPIE Medical Imaging 2002*, San Diego, 2002. [9.4.1](#), [9.4.3](#)
- [5] M. H. Austern. *Generic Programming and the STL*:. Professional Computing Series. Addison-Wesley, 1999. [3.2.1](#)
- [6] Stephen Aylward. *Gaussian Goodness of Fit Cores*. PhD thesis, Department of Computer Science, University of North Carolina at Chapel Hill, 1997. [10.2.2](#)
- [7] Stephen Aylward and Steve Pizer. Continuous gaussian mixture modeling. In *Information Processing in Medical Imaging 1997 (IPMI'97)*, pages 176–189, 1997. [10.2.2](#)
- [8] V. Caselles, R. Kimmel, and G. Sapiro. Geodesic active contours. *International Journal on Computer Vision*, 22(1):61–97, 1997. [9.3.3](#)
- [9] K.R. Castleman. *Digital Image Processing*. Prentice Hall, Upper Saddle River, NJ, 1996. [11.4.1](#), [11.4.2](#)
- [10] A. Chung, W. Wells, A. Norbash, and W. Grimson. Multi-modal image registration by minimising kullback-leibler distance. In *MICCAI'02 Medical Image Computing and Computer-Assisted Intervention*, Lecture Notes in Computer Science, pages 525–532, 2002. [8.9.5](#)
- [11] P. E. Danielsson. Euclidean distance mapping. *Computer Graphics and Image Processing*, 14:227–248, 1980. [6.8](#)

- [12] R. Deriche. Fast algorithms for low level vision. *IEEE Transactions on Pattern Analysis and Machine Intelligence*, 12(1):78–87, 1990. [6.4.2](#), [6.7.1](#), [6.7.1](#)
- [13] R. Deriche. Recursively implementing the gaussian and its derivatives. Technical Report 1893, Unite de recherche INRIA Sophia-Antipolis, avril 1993. Research Report. [6.4.2](#), [6.7.1](#), [6.7.1](#)
- [14] Richard O. Duda, Peter E. Hart, and David G. Stork. *Pattern classification*. A Wiley-Interscience Publication, second edition, 2000. [10.2.3](#), [10.3](#), [10.3](#)
- [15] David Eberly. *Ridges in Image and Data Analysis*. Kluwer Academic Publishers, Dordrecht, 1996. [9.2.1](#)
- [16] K. Fogel. *Open Source Development with CVS*. Corolis, 1999. [1.4.2](#), [14.1](#)
- [17] E. Gamma, R. Helm, R. Johnson, and J. Vlissides. *Design Patterns, Elements of Reusable Object-Oriented Software*. Professional Computing Series. Addison-Wesley, 1995. [3.2.6](#), [4.3.9](#), [7.11](#), [8.3](#)
- [18] G. Gerig, O. Kübler, R. Kikinis, and F. A. Jolesz. Nonlinear anisotropic filtering of MRI data. *IEEE Transactions on Medical Imaging*, 11(2):221–232, June 1992. [6.7.3](#)
- [19] R.C. Gonzalez and R.E. Woods. *Digital Image Processing*. Addison-Wesley, Reading, MA, 1993. [11.4.1](#), [11.4.1](#), [11.4.2](#)
- [20] Stephen Grossberg. Neural dynamics of brightness perception: Features, boundaries, diffusion, and resonance. *Perception and Psychophysics*, 36(5):428–456, 1984. [6.7.3](#)
- [21] J. Hajnal, D. J. Hawkes, and D. Hill. *Medical Image Registration*. CRC Press, 2001. [8.9.6](#)
- [22] W. R. Hamilton. *Elements of Quaternions*. Chelsea Publishing Company, 1969. [8.7.10](#), [8.10](#)
- [23] A. Hendersen. *The Paraview Guide*. Kitware, Inc, 2004. [8.14](#)
- [24] M. Holden, D. L. G. Hill, E. R. E. Denton, J. M. Jarosz, T. C. S. Cox, and D. J. Hawkes. Voxel similarity measures for 3d serial mr brain image registration. In A. Kuba, M. Samal, and A. Todd-Pkropek, editors, *Information Processing in Medical Imaging 1999 (IPMI'99)*, pages 472–477. Springer, 1999. [8.9.3](#)
- [25] C. Imielinska, M. Downes, and W. Yuan. Semi-Automated Color Segmentation of Anatomical Tissue. *Journal of Computerized Medical Imaging and Graphics*, 24:173–180, April 2000. [9.4.1](#), [9.4.3](#), [9.4.3](#), [9.4.3](#)
- [26] C. Imielinska, D. Metaxas, J. Udupa, Y. Jin, and T. Chen. Hybrid Segmentation of the Visible Human Data. In *Proceedings of the Third Visible Human Project Conference*, Bethesda, MD, 5 October 2000. [9.4.1](#), [9.4.3](#)
- [27] C. Imielinska, D. Metaxas, J.K. Udupa, Y. Jin, and T. Chen. Hybrid Segmentation of Anatomical Data. In *Proceedings MICCAI*, pages 1048–1057, Utrecht, The Netherlands, 2001. [9.4.1](#), [9.4.3](#)

- [28] Y. Jin, C. Imielinska, and A. Laine. A Homogeneity-Based Speed Term for Level-set Shape Detection. In *SPIE Medical Imaging*, San Diego, 2002. [9.4.1](#), [9.4.3](#)
- [29] C. J. Joly. *A Manual of Quaternions*. MacMillan and Co. Limited, 1905. [8.7.10](#)
- [30] Tapas Kanungo, David M. Mount, Nathan S. Netanyahu, Christine Piatko, Ruth Silverman, and Angela Y. Wu. An efficient k-means clustering algorithm: Analysis and implementation. [10.1.6](#), [10.3.1](#)
- [31] J. Koenderink and A. van Doorn. The Structure of Two-Dimensional Scalar Fields with Applications to Vision. *Biol. Cybernetics*, 33:151–158, 1979. [9.2.1](#)
- [32] J. Koenderink and A. van Doorn. Local features of smooth shapes: Ridges and courses. *SPIE Proc. Geometric Methods in Computer Vision II*, 2031:2–13, 1993. [9.2.1](#)
- [33] M. Leventon, W. Grimson, and O. Faugeras. Statistical shape influence in geodesic active contours. In *Proc. IEEE Conference on Computer Vision and Pattern Recognition (CVPR)*, volume 1, pages 316–323, 2000. [9.3.7](#)
- [34] T. Lindeberg. *Scale-Space Theory in Computer Science*. Kluwer Academic Publishers, 1994. [6.7.1](#)
- [35] R. Malladi, J. A. Sethian, and B. C. Vermuri. Shape modeling with front propagation: A level set approach. *IEEE Trans. on Pattern Analysis and Machine Intelligence*, 17(2):158–174, 1995. [9.3.2](#)
- [36] D. Mattes, D. R. Haynor, H. Vesselle, T. K. Lewellen, and W. Eubank. Non-rigid multi-modality image registration. In *Medical Imaging 2001: Image Processing*, pages 1609–1620, 2001. [8.9.4](#)
- [37] D. Musser and A. Saini. *STL Tutorial and Reference Guide*. Professional Computing Series. Addison-Wesley, 1996. [3.2.1](#)
- [38] David R. Musser. Introspective sorting and selection algorithms. *Software–Practice and Experience*, 8:983–993, 1997. [10.2.3](#)
- [39] Dan Pelleg and Andrew Moore. Accelerating exact k -means algorithms with geometric reasoning. In *Fifth ACM SIGKDD International Conference On Knowledge Discovery and Data Mining*, pages 277–281, 1999. [10.3.1](#)
- [40] G. P. Penney, J. Weese, J. A. Little, P. Desmedt, D. L. G. Hill, and D. J. Hawkes. A comparison of similarity measures for use in 2d-3d medical image registration. *IEEE Transactions on Medical Imaging*, 17(4):586–595, August 1998. [8.9.3](#)
- [41] P. Perona and J. Malik. Scale-space and edge detection using anisotropic diffusion. *IEEE Transactions on Pattern Analysis Machine Intelligence*, 12:629–639, 1990. [6.7.3](#), [6.7.3](#), [6.7.3](#)
- [42] J. P. Pluim, J. B. A. Maintz, and M. A. Viergever. Mutual-Information-Based Registration of Medical Images: A Survey. *IEEE Transactions on Medical Imaging*, 22(8):986–1004, August 2003. [8.9.4](#)

- [43] G. Sapiro and D. Ringach. Anisotropic diffusion of multivalued images with applications to color filtering. *IEEE Trans. on Image Processing*, 5:1582–1586, 1996. [6.7.3](#)
- [44] J. P. Serra. *Image Analysis and Mathematical Morphology*. Academic Press Inc., 1982. [6.6.3](#), [9.2.1](#)
- [45] J.A. Sethian. *Level Set Methods and Fast Marching Methods*. Cambridge University Press, 1996. [9.3](#)
- [46] Baart M. ter Haar Romeny, editor. *Geometry-Driven Diffusion in Computer Vision*. Kluwer Academic Publishers, 1994. [6.7.3](#)
- [47] J. P. Thirion. Fast non-rigid matching of 3D medical image. Technical report, Research Report RR-2547, Epidure Project, INRIA Sophia, May 1995. [8.13](#)
- [48] J.-P. Thirion. Image matching as a diffusion process: an analogy with maxwell’s demons. *Medical Image Analysis*, 2(3):243–260, 1998. [8.13](#)
- [49] J. Udupa and S. Samarasekera. Fuzzy connectedness and object definition: Theory, algorithms, and applications in image segmentation. *Graphical Models and Image Processing*, 58(3):246–261, 1996. [9.4.2](#), [9.4.3](#), [9.4.3](#)
- [50] J. K. Udupa, V.R. Leblanc, H. Schmidt, C. Imielinska, K.P. Saha, G.J. Grevera, Y. Zhuge, P. Molholt, L. Currie, and Y. Jin. A Methodology for Evaluating Image Segmentation Algorithms. In *SPIE Medical Imaging*, San Diego, 2002. [9.4.1](#), [9.4.3](#)
- [51] P. Viola and W. M. Wells III. Alignment by maximization of mutual information. *IJCV*, 24(2):137–154, 1997. [8.9.4](#)
- [52] J. Weickert, B.M. ter Haar Romeny, and M.A. Viergever. Conservative image transformations with restoration and scale-space properties. In *Proc. 1996 IEEE International Conference on Image Processing (ICIP-96, Lausanne, Sept. 16-19, 1996)*, pages 465–468, 1996. [6.7.3](#)
- [53] R. T. Whitaker and G. Gerig. *Vector-Valued Diffusion*, pages 93–134. Kluwer Academic Publishers, 1994. [6.7.3](#), [6.7.3](#)
- [54] R. T. Whitaker and X. Xue. Variable-Conductance, Level-Set Curvature for Image Processing. In *International Conference on Image Processing*, pages 142–145. IEEE, 2001. [6.7.3](#)
- [55] Ross T. Whitaker. Characterizing first and second order patches using geometry-limited diffusion. In *Information Processing in Medical Imaging 1993 (IPMI’93)*, pages 149–167, 1993. [6.7.3](#)
- [56] Ross T. Whitaker. *Geometry-Limited Diffusion*. PhD thesis, The University of North Carolina, Chapel Hill, North Carolina 27599-3175, 1993. [6.7.3](#), [6.7.3](#)
- [57] Ross T. Whitaker. Geometry-limited diffusion in the characterization of geometric patches in images. *Computer Vision, Graphics, and Image Processing: Image Understanding*, 57(1):111–120, January 1993. [6.7.3](#)

- [58] Ross T. Whitaker and Stephen M. Pizer. Geometry-based image segmentation using anisotropic diffusion. In Ying-Lie O, A. Toet, H.J.A.M Heijmans, D.H. Foster, and P. Meer, editors, *Shape in Picture: The mathematical description of shape in greylevel images*. Springer Verlag, Heidelberg, 1993. [6.7.3](#)
- [59] Ross T. Whitaker and Stephen M. Pizer. A multi-scale approach to nonuniform diffusion. *Computer Vision, Graphics, and Image Processing: Image Understanding*, 57(1):99–110, January 1993. [6.7.3](#)
- [60] Terry S. Yoo and James M. Coggins. Using statistical pattern recognition techniques to control variable conductance diffusion. In *Information Processing in Medical Imaging 1993 (IPMI'93)*, pages 459–471, 1993. [6.7.3](#)
- [61] T.S. Yoo, U. Neumann, H. Fuchs, S.M. Pizer, T. Cullip, J. Rhoades, and R.T. Whitaker. Direct visualization of volume data. *IEEE Computer Graphics and Applications*, 12(4):63–71, 1992. [9.2.1](#)
- [62] T.S. Yoo, S.M. Pizer, H. Fuchs, T. Cullip, J. Rhoades, and R. Whitaker. Achieving direct volume visualization with interactive semantic region selection. In *Information Processing in Medical Images*. Springer Verlag, 1991. [9.2.1](#), [9.2.1](#)

INDEX

- Accept()
 - itk::Mesh, 92
- AddVisitor()
 - itk::Mesh, 92
- BinaryMask3DMeshSource
 - New(), 484
 - Pointer, 484
- BoundaryFeature, 76
- BSplineDeformableTransform, 339, 345, 347, 349, 352, 355
 - Instantiation, 338, 344, 347, 349, 354
 - New, 338, 344, 347, 349, 354
- BufferedRegion, 614
- Casting Images, 126
- CellAutoPointer, 63
 - TakeOwnership(), 64, 66, 70, 73, 79
- CellBoundaryFeature, 76
- CellDataContainer
 - Begin(), 67, 71
 - ConstIterator, 67, 71
 - End(), 67, 71
 - Iterator, 67, 71
- CellDataIterator
 - increment, 68, 71
 - Value(), 68, 71
- CellInterface
 - iterating points, 90
 - PointIdsBegin(), 90
 - PointIdsEnd(), 90
- CellInterfaceVisitor, 87, 89
 - requirements, 87, 89
 - Visit(), 87, 89
- CellIterator
 - increment, 65
 - Value(), 65
- CellMultiVisitorType, 92
- CellsContainer
 - Begin(), 65, 75, 80, 84
 - End(), 65, 75, 80, 84
- CellType
 - creation, 64, 66, 70, 73, 79
 - GetNumberOfPoints(), 65
 - PointIdIterator, 75, 81
 - PointIdsBegin(), 75, 81
 - PointIdsEnd(), 75, 81
 - Print(), 65
- CellVisitor, 87, 89, 91
- CenteredTransformInitializer
 - GeometryOn(), 274, 280
 - MomentsOn(), 274, 280
- CMake, 14
 - downloading, 14
- Command/Observer design pattern, 24
- Configuration, 13
 - with VTK, 15
- const-correctness, 56, 58
- ConstIterator, 56, 58
- convolution
 - kernels, 588
 - operators, 588
- convolution filtering, 587
- CreateStructuringElement()
 - itk::BinaryBallStructuringElement, 146, 148

- CVS, [621](#)
- Dart, [622](#)
- Dashboard, [622](#)
- data object, [26](#), [613](#)
- data processing pipeline, [28](#), [613](#)
- Deformable Models, [481](#)
- DeformableMesh3DFilter, [481](#)
 - Instantiation, [483](#)
 - Update(), [485](#)
- Distance Map
 - itk::SignedDanielssonDistanceMap-ImageFilter, [185](#)
- down casting, [65](#)
- Downloading, [5](#)
- edge detection, [584](#)
- EllipseSpatialObject
 - Instantiation, [378](#)
- error handling, [23](#)
- event handling, [24](#)
- exceptions, [23](#)
- factory, [22](#)
- filter, [28](#), [613](#)
 - overview of creation, [614](#)
- forward iteration, [560](#)
- garbage collection, [22](#)
- Gaussian blurring, [590](#)
- Generic Programming, [559](#)
- generic programming, [21](#), [559](#)
- GetBoundaryAssignment()
 - itk::Mesh, [78](#)
- GetNumberOfBoundaryFeatures()
 - itk::Mesh, [77](#)
- GetNumberOfFaces()
 - TetrahedronCell, [90](#)
- GetPointId(), [89](#)
- GradientToMagnitudeImageFilter
 - header, [228](#)
 - Instantiation, [229](#)
 - New(), [229](#)
 - Pointer, [229](#)
- GroupSpatialObject
 - Instantiation, [378](#)
- Hello World, [17](#)
- image region, [613](#)
- ImageAdaptor
 - RGB blue channel, [606](#)
 - RGB green channel, [605](#)
 - RGB red channel, [604](#)
- ImageAdaptors, [601](#)
- ImageFileRead
 - Vector images, [228](#)
- ImageFileWriter
 - Vector images, [226](#)
- ImageLinearIteratorWithIndex
 - 4D images, [571](#)
- ImageToSpatialObjectMetric
 - GetValue(), [377](#)
- Installation, [13](#)
- InvokeEvent(), [24](#)
- it::GradientDifferenceImageToImage-Metric, [323](#)
- iteration region, [560](#)
- Iterators
 - advantages of, [559](#)
 - and 4D images, [571](#)
 - and bounds checking, [562](#)
 - and image lines, [568](#)
 - and image regions, [560](#), [563](#), [564](#), [566](#)
 - and image slices, [573](#)
 - const, [560](#)
 - construction of, [560](#), [566](#)
 - definition of, [559](#)
 - Get(), [562](#)
 - GetIndex(), [562](#)
 - GoToBegin(), [560](#)
 - GoToEnd(), [560](#)
 - image, [559–600](#)
 - image dimensionality, [566](#)
 - IsAtBegin(), [562](#)
 - IsAtEnd(), [562](#)
 - neighborhood, [578–600](#)
 - operator++(), [561](#)
 - operator+=(), [561](#)
 - operator–, [561](#)
 - operator–=(), [561](#)
 - programming interface, [560–564](#)

- Set(), 562
- SetPosition(), 561
- speed, 564, 566
- Value(), 563
- iterators
 - neighborhood
 - and convolution, 588
- ITK
 - CVS repository, 6, 621
 - downloading release, 6
 - history, 10
 - mailing list, 6
- itk::AffineTransform, 310
 - Composition, 202
 - Header, 296
 - header, 188
 - Image Registration, 296
 - Instantiation, 296
 - instantiation, 189, 204
 - New(), 204, 296
 - Pointer, 204, 296
 - resampling, 204
 - Rotate2D(), 202, 204
 - SetIdentity(), 194
 - Translate(), 190, 202–206
- itk::AmoebaOptimizer, 324
 - SetMaximumNumberOfIterations(), 328
- itk::AutomaticTopologyMeshSource, 82
 - AddPoint(), 83
 - AddTetrahedron(), 83
 - header, 82
 - IdentifierArrayType, 82
 - IdentifierType, 82
- itk::AutoPointer, 63
 - TakeOwnership(), 64, 66, 70, 73, 79
- itk::BilateralImageFilter, 172
 - header, 172
 - instantiation, 173
 - New(), 173
 - Pointer, 173
 - SetDomainSigma(), 173
 - SetRangeSigma(), 173
- itk::BinaryThresholdImageFilter
 - Header, 118
 - Instantiation, 118
 - SetInput(), 119
 - SetInsideValue(), 119
 - SetOutsideValue(), 119
- itk::BinaryBallStructuringElement
 - CreateStructuringElement(), 146, 148
 - SetRadius(), 146, 148
- itk::BinaryDilateImageFilter
 - header, 145
 - New(), 146
 - Pointer, 146
 - SetDilateValue(), 146
 - SetKernel(), 146
 - Update(), 147
- itk::BinaryErodeImageFilter
 - header, 145
 - New(), 146
 - Pointer, 146
 - SetErodeValue(), 146
 - SetKernel(), 146
 - Update(), 147
- itk::BinaryMask3DMeshSource
 - Header, 481
 - Instantiation, 483
 - SetInput(), 484
 - SetObjectValue(), 484
- itk::BinaryMedianImageFilter, 150
 - GetOutput(), 151
 - header, 150
 - instantiation, 150
 - Neighborhood, 150
 - New(), 150
 - Pointer, 150
 - Radius, 150
 - SetInput(), 151
- itk::BinomialBlurImageFilter, 156
- itk::BinomialBlurImageFilter
 - header, 156
 - instantiation, 156
 - New(), 156
 - Pointer, 156
 - SetInput(), 156
 - SetRepetitions(), 156
 - Update(), 156
- itk::BlobSpatialObject, 101

- itk::BSplineInterpolateImageFunction, 313
- itk::BSplineDeformableTransform, 338, 344, 347, 349
 - DeformableRegistration, 338, 344, 347, 349
 - header, 338, 344, 347, 349
- itk::CannySegmentationLevelSetImageFilter, 452
 - SetAdvectionScaling(), 453
- itk::CannyEdgeDetectionImageFilter, 124
 - header, 124
- itk::CastImageFilter, 126
 - header, 126
 - New(), 126
 - Pointer, 126
 - SetInput(), 126
 - Update(), 127
- itk::Cell
 - CellAutoPointer, 63
- itk::CellInterface
 - GetPointId(), 89
- itk::CenteredAffineTransform, 284
 - header, 284
 - Instantiation, 284
 - New(), 284
 - Pointer, 284
- itk::CenteredRigid2DTransform, 266, 273, 306
 - header, 266, 273
 - Instantiation, 266, 273, 274
 - New(), 266, 273, 274
 - Pointer, 266, 273
 - SmartPointer, 274
- itk::CenteredTransformInitializer
 - header, 279
 - In 3D, 279
 - Instantiation, 280
 - New(), 280
 - SmartPointer, 280
- itk::ChangeInformationImageFilter
 - CenterImageOn(), 462
- itk::Command, 24
- itk::ConfidenceConnectedImageFilter, 407
 - header, 407
 - SetInitialNeighborhoodRadius(), 410
 - SetMultiplier(), 409
 - SetNumberOfIterations(), 409
 - SetReplaceValue(), 410
 - SetSeed(), 410
- itk::ConjugateGradientOptimizer, 324
- itk::ConnectedThresholdImageFilter, 398
 - header, 398
 - SetLower(), 399
 - SetReplaceValue(), 399
 - SetSeed(), 400
 - SetUpper(), 399
- itk::CovariantVector, 60
 - Concept, 300
 - Header, 58
 - Instantiation, 59
 - itk::PointSet, 58
- itk::CurvatureAnisotropicDiffusionImageFilter, 164
 - header, 164
 - instantiation, 165
 - New(), 165
 - Pointer, 165
 - SetConductanceParameter(), 165
 - SetNumberOfIterations(), 165
 - SetTimeStep(), 165
 - Update(), 165
- itk::CurvatureFlowImageFilter, 167
 - header, 167
 - instantiation, 167
 - New(), 167
 - Pointer, 167
 - SetNumberOfIterations(), 167
 - SetTimeStep(), 167
 - Update(), 167
- itk::DanielssonDistanceMapImageFilter
 - GetOutput(), 184
 - GetVoronoiMap(), 184
 - Header, 183
 - Instantiation, 183
 - instantiation, 183
 - New(), 183
 - Pointer, 183
 - SetInput(), 184
- itk::DanielssonDistanceMapImageFilter
 - InputIsBinaryOn(), 184

- itk::DefaultStaticMeshTraits
 - Header, [68](#)
 - Instantiation, [69](#)
- itk::DeformableMesh3DFilter
 - Header, [481](#)
 - SetGradientMagnitude(), [485](#)
 - SetScale(), [485](#)
 - SetStepThreshold(), [485](#)
 - SetStiffness(), [485](#)
 - SetTimeStep(), [485](#)
- itk::DemonsRegistrationFilter, [360](#)
 - SetFixedImage(), [360](#)
 - SetMovingImage(), [360](#)
 - SetNumberOfIterations(), [360](#)
 - SetStandardDeviations(), [360](#)
- itk::DerivativeImageFilter, [135](#)
 - GetOutput(), [135](#)
 - header, [135](#)
 - instantiation, [135](#)
 - New(), [135](#)
 - Pointer, [135](#)
 - SetDirection(), [135](#)
 - SetInput(), [135](#)
 - SetOrder(), [135](#)
- itk::DiscreteGaussianImageFilter, [154](#)
 - header, [154](#)
 - instantiation, [154](#)
 - New(), [154](#)
 - Pointer, [154](#)
 - SetMaximumKernelWidth(), [155](#)
 - SetVariance(), [155](#)
 - Update(), [155](#)
- itk::EllipseSpatialObject, [103](#)
 - header, [374](#)
 - SetRadius(), [378](#)
- itk::Euler2DTransform, [304](#)
- itk::ExtractImageFilter
 - header, [224](#)
 - SetExtractionRegion(), [226](#)
- itk::FastMarchingImageFilter
 - Multiple seeds, [431](#), [439](#)
 - NodeContainer, [431](#), [439](#)
 - Nodes, [431](#), [439](#)
 - NodeType, [431](#), [439](#)
 - Seed initialization, [431](#), [439](#)
 - SetStoppingValue(), [431](#)
 - SetTrialPoints(), [431](#), [439](#)
- itk::FileImageReader
 - GetOutput(), [119](#), [123](#), [402](#)
- itk::FlipImageFilter, [186](#)
 - GetOutput(), [187](#)
 - header, [187](#)
 - instantiation, [187](#)
 - Neighborhood, [187](#)
 - New(), [187](#)
 - Pointer, [187](#)
 - Radius, [187](#)
 - SetInput(), [187](#)
- itk::FloodFillIterator
 - In Region Growing, [398](#), [407](#)
- itk::GeodesicActiveContourLevelSet-ImageFilter
 - SetAdvectionScaling(), [445](#)
 - SetCurvatureScaling(), [445](#)
 - SetPropagationScaling(), [445](#)
- itk::GeodesicActiveContourShapePrior-LevelSetImageFilter
 - Monitoring, [461](#)
 - SetAdvectionScaling(), [463](#)
 - SetCurvatureScaling(), [463](#)
 - SetPropagationScaling(), [463](#)
- itk::GradientAnisotropicDiffusionImage-Filter, [162](#)
 - header, [162](#)
 - instantiation, [163](#)
 - New(), [163](#)
 - Pointer, [163](#)
 - SetConductanceParameter(), [163](#)
 - SetNumberOfIterations(), [163](#)
 - SetTimeStep(), [163](#)
 - Update(), [163](#)
- itk::GradientDescentOptimizer, [324](#)
 - MaximizeOn(), [260](#)
- itk::GradientMagnitudeRecursive-GaussianImageFilter, [133](#)
 - header, [133](#)
 - Instantiation, [133](#)
 - New(), [133](#)
 - Pointer, [133](#)
 - SetInput(), [483](#)

- SetSigma(), 134, 430, 438, 483
- Update(), 134
- itk::GradientRecursiveGaussianImageFilter
 - header, 226
- itk::GradientMagnitudeImageFilter, 131
 - header, 131
 - instantiation, 131
 - New(), 131
 - Pointer, 131
 - Update(), 131
- itk::GrayscaleDilateImageFilter
 - header, 147
 - New(), 148
 - Pointer, 148
 - SetKernel(), 148
 - Update(), 149
- itk::GrayscaleErodeImageFilter
 - header, 147
 - New(), 148
 - Pointer, 148
 - SetKernel(), 148
 - Update(), 149
- itk::GroupSpatialObject
 - header, 374
 - New(), 379
 - Pointer, 379
- itk::HistogramMatchingImageFilter, 341, 359, 363
 - SetInput(), 341, 360, 364
 - SetNumberOfHistogramLevels(), 341, 360, 364
 - SetNumberOfMatchPoints(), 341, 360, 364
 - SetReferenceImage(), 341, 360, 364
 - SetSourceImage(), 341, 360, 364
 - ThresholdAtMeanIntensityOn(), 342, 360, 364
- itk::IdentityTransform, 302
- itk::Image, 26
 - Allocate(), 37
 - GetBufferedRegion(), 246
 - GetPixel(), 39, 43
 - Header, 35, 244
 - Index, 36
 - IndexType, 36
 - Instantiation, 35, 244
 - itk::ImageRegion, 36
 - New(), 35
 - origin, 41
 - Pointer, 35
 - read, 37
 - RegionType, 36
 - SetOrigin(), 41
 - SetPixel(), 39
 - SetRegions(), 37
 - SetSpacing(), 41
 - Size, 36
 - SizeType, 36
 - Spacing, 40
 - TransformPhysicalPointToIndex(), 42
 - Vector pixel, 44
- itk::ImageRandomConstIteratorWithIndex
 - and statistics, 577
 - begin and end positions, 577
 - example of using, 577–578
 - ReinitializeSeed(), 578
 - sample size, 577
 - SetNumberOfSamples(), 578
- itk::ImageRegistrationMethod
 - Maximize vs Minimize, 260
 - Multi-Modality, 257
- itk::ImageSliceIteratorWithIndex
 - example of using, 574–576
 - IsAtEndOfSlice(), 574
 - IsAtReverseEndOfSlice(), 574
 - NextSlice(), 573
 - PreviousSlice(), 574
 - SetFirstDirection(), 573
 - SetSecondDirection(), 573
- itk::ImageToImageMetric, 314
 - GetDerivatives(), 314
 - GetValue(), 314
 - GetValueAndDerivatives(), 314
- itk::ImageToSpatialObjectRegistrationMethod
 - Instantiation, 380
 - New(), 380
 - Pointer, 380
 - SetFixedImage(), 382

- SetInterpolator(), 382
- SetMetric(), 382
- SetMovingSpatialObject(), 382
- SetOptimizer(), 382
- SetTransform(), 382
- StartRegistration(), 383
- itk::ImageAdaptor
 - Header, 602, 604, 607, 609
 - Instantiation, 602, 604, 607, 609
 - performing computation, 609
 - RGB blue channel, 606
 - RGB green channel, 605
 - RGB red channel, 604
- itk::ImageFileRead
 - Vector images, 230
- itk::ImageFileReader, 215
 - GetOutput(), 38
 - header, 215, 220, 235, 239
 - Instantiation, 37, 216, 220, 240
 - New(), 38, 216, 221, 223, 224, 227, 229, 232, 240
 - Pointer, 38
 - RGB Image, 43, 219
 - SetFileName(), 38, 216, 221, 223, 224, 227, 230, 232, 240
 - SmartPointer, 216, 221, 223, 224, 227, 229, 232, 240
 - Update(), 38
- itk::ImageFileWriter, 215
 - header, 215, 220, 239
 - Instantiation, 216, 220, 233, 240
 - New(), 216, 221, 223, 224, 227, 229, 232, 240
 - RGB Image, 219, 234
 - SetFileName(), 216, 221, 223, 224, 227, 230, 232, 240
 - SetImageIO(), 240
 - SmartPointer, 216, 221, 223, 224, 227, 229, 232, 240
- itk::ImageLinearIteratorWithIndex, 568–573
 - example of using, 569–570
 - GoToBeginOfLine(), 569
 - GoToReverseBeginOfLine(), 569
 - IsAtEndOfLine(), 569
 - IsAtReverseEndOfLine(), 569
 - NextLine(), 568
 - PreviousLine(), 568
- itk::ImageMaskSpatialObject
 - header, 330
 - Instantiation, 330
 - New, 330
 - Pointer, 330
 - SetImage(), 331
- itk::ImageMomentsCalculator, 273
- itk::ImageRandomConstIteratorWithIndex, 577–578
- itk::ImageRegionIterator, 564–566
 - example of using, 564–566
- itk::ImageRegionIteratorWithIndex, 566–568
 - example of using, 566–568
- itk::ImageRegistrationMethod
 - AffineTransform, 296
 - Monitoring, 253
 - Multi-Modality, 263, 289, 328
 - Multi-Resolution, 289
 - Resampling image, 249
 - Scaling parameter space, 296
 - SetFixedImageRegion(), 246
- itk::ImageSeriesReader
 - header, 232
 - Instantiation, 233
 - RGB Image, 234
- itk::ImageSeriesWriter
 - header, 235
- itk::ImageSliceIteratorWithIndex, 573–576
- itk::ImageSpatialObject, 104
- itk::ImageToImageMetric
 - SetFixedImage(), 331
- itk::ImageToSpatialObjectMetric
 - header, 375
 - Instantiation, 380
- itk::ImportImageFilter
 - Header, 45
 - Instantiation, 45
 - New(), 45, 46
 - Pointer, 45
 - SetRegion(), 46

- itk::InterpolateImageFunction, 313
 - Evaluate(), 313
 - EvaluateAtContinuousIndex(), 313
 - IsInsideBuffer(), 313
 - SetInputImage(), 313
- itk::IsolatedConnectedImageFilter
 - GetIsolatedValue(), 414
 - header, 413
 - SetLower(), 413
 - SetReplaceValue(), 413
 - SetSeed1(), 413
 - SetSeed2(), 413
- itk::KappaStatisticImageToImageMetric, 323
- itk::LandmarkSpatialObject, 106
- itk::LaplacianSegmentationLevelSet-ImageFilter, 455
 - SetPropagationScaling(), 457
- itk::LBFGSOptimizer, 324
- itk::LBFGSOptimizer, 338, 344, 347, 349
 - header, 338, 344, 347, 349
- itk::LevelSetMotionRegistrationFilter, 342
 - SetFixedImage(), 342
 - SetMovingImage(), 342
 - SetNumberOfIterations(), 342
 - SetStandardDeviations(), 342
- itk::LevenbergMarquardtOptimizer, 324
- itk::LinearInterpolateImageFunction, 313
- itk::LinearInterpolateImageFunction
 - header, 375
- itk::LineCell
 - Header, 63
 - header, 71, 78
 - Instantiation, 63, 66, 69, 72, 74, 79
 - SetPointId(), 74, 79
- itk::LineSpatialObject, 107
- itk::MapContainer
 - InsertElement(), 50, 53
- itk::MatchCardinalityImageToImage-Metric, 322
- itk::MattesMutualInformationImageTo-ImageMetric, 321
 - SetNumberOfHistogramBins(), 264, 321
 - SetNumberOfSpatialSamples(), 264, 321
- itk::MeanReciprocalSquareDifference-ImageToImageMetric, 319
- itk::MeanSquaresImageToImageMetric, 315
- itk::MeanImageFilter, 141
 - GetOutput(), 142
 - header, 141
 - instantiation, 141
 - Neighborhood, 141
 - New(), 141
 - Pointer, 141
 - Radius, 141
 - SetInput(), 142
- itk::MedianImageFilter, 143
 - GetOutput(), 144
 - header, 143
 - instantiation, 143
 - Neighborhood, 143
 - New(), 143
 - Pointer, 143
 - Radius, 143
 - SetInput(), 144
- itk::Mesh, 27, 61
 - Accept(), 88, 92
 - AddVisitor(), 88, 92
 - BoundaryFeature, 76
 - Cell data, 66
 - CellInterfaceVisitorImplementation, 87, 91
 - CellAutoPointer, 63
 - CellFeatureCount, 77
 - CellInterfaceVisitor, 87, 89, 91
 - CellsContainer, 75, 80, 84
 - CellsIterators, 75, 80, 84
 - CellType, 63
 - CellType casting, 65
 - CellVisitor, 87, 89, 91
 - Dynamic, 61
 - GetBoundaryAssignment(), 78
 - GetCellData(), 67, 70, 71
 - GetCells(), 65, 75, 80, 84
 - GetNumberOfBoundaryFeatures(), 77

- GetNumberOfCells(), 65
- GetNumberOfPoints(), 62
- GetPoints(), 62, 75, 80
- Header file, 61
- Inserting cells, 65
- Instantiation, 61, 66, 72, 78
- Iterating cell data, 67, 71
- Iterating cells, 65
- K-Complex, 71, 82
- MultiVisitor, 92
- New(), 61, 64, 66, 69, 72, 79
- PixelType, 66, 72, 78
- Pointer, 66, 69, 72, 79
- Pointer(), 61
- PointsContainer, 75, 80
- PointsIterators, 75, 80
- PointType, 61, 64, 66, 69, 72, 79
- PolyLine, 78
- SetBoundaryAssignment(), 76
- SetCell(), 65, 66, 70, 73, 79
- SetPoint(), 62, 64, 66, 69, 72, 79
- Static, 61
- traits, 63
- itk::MinMaxCurvatureFlowImageFilter, 170
 - header, 170
 - instantiation, 170
 - New(), 170
 - Pointer, 170
 - SetNumberOfIterations(), 170
 - SetTimeStep(), 170
 - Update(), 170
- itk::MultiResolutionImageRegistration-Method, 289
 - SetNumberOfLevels(), 294
 - SetTransform(), 296
 - StartRegistration(), 294
- itk::MultiResolutionPyramidImageFilter, 334
 - GetSchedule(), 334
 - SetNumberOfLevels(), 334
 - SetSchedule(), 334
 - SetStartingShrinkFactors(), 334
- itk::MutualInformationImageToImage-Metric, 321
 - SetFixedImageStandardDeviation(), 258, 321
 - SetMovingImageStandardDeviation(), 258, 321
 - SetNumberOfSpatialSamples(), 258, 321
- itk::NearestNeighborInterpolateImage-Function, 313
 - header, 188
 - instantiation, 189
- itk::NeighborhoodConnectedImageFilter
 - SetLower(), 406
 - SetReplaceValue(), 406
 - SetSeed(), 406
 - SetUpper(), 406
- itk::NormalizedCorrelationImageTo-ImageMetric, 318
- itk::NormalizeImageFilter, 126
 - header, 126
 - New(), 126
 - Pointer, 126
 - SetInput(), 126
 - Update(), 127
- itk::NormalVariateGenerator
 - Initialize(), 329, 381
 - New(), 329, 381
 - Pointer, 329, 381
- itk::NumericSeriesFileNames
 - header, 232
- itk::OnePlusOneEvolutionaryOptimizer, 324
 - Instantiation, 381
- itk::OnePlusOneEvolutionaryOptimizer
 - Initialize(), 466
 - Multi-Modality, 328
 - SetEpsilon(), 466
 - SetMaximumIteration(), 466
 - SetNormalVariateGenerator(), 466
 - SetScales(), 466
- itk::Optimizer, 324
 - GetCurrentPosition(), 324
 - MaximizeOff(), 383
 - MaximizeOn(), 383
 - SetInitialPosition(), 324
 - SetScales(), 297, 324

- StartOptimization(), 324
- itk::OtsuThresholdImageFilter
 - SetInput(), 402
 - SetInsideValue(), 402
 - SetOutsideValue(), 402
- itk::OtsuMultipleThresholdsCalculator
 - GetOutput(), 404
- itk::PCAShapeSignedDistanceFunction
 - New(), 463
 - SetPrincipalComponentStandard-Deviations(), 464
 - SetMeanImage(), 464
 - SetNumberOfPrincipalComponents(), 463
 - SetPrincipalComponentsImages(), 464
 - SetTransform(), 465
- itk::PixelAccessors
 - performing computation, 609
 - with parameters, 607, 609
- itk::Point
 - Concept, 300
- itk::PointSet, 48
 - data iterator, 55
 - Dynamic, 48
 - GetNumberOfPoints(), 49, 52
 - GetPoint(), 49
 - GetPointData(), 52, 53, 55, 57
 - GetPoints(), 51, 52, 55, 57
 - Instantiation, 48
 - iterating point data, 55
 - iterating points, 55
 - itk::CovariantVector, 58
 - New(), 48
 - PixelType, 52
 - PointContainer, 50
 - PointDataContainer, 53
 - PointDataIterator, 59
 - Pointer, 48
 - PointIterator, 57, 58
 - points iterator, 55
 - PointType, 48
 - RGBPixel, 54
 - SetPoint(), 49, 55, 57, 59
 - SetPointData(), 52, 53, 55, 57, 59
 - SetPoints(), 51
 - Static, 48
 - Vector pixels, 56
- itk::QuaternionRigidTransformGradientDescentOptimizer, 324
- itk::QuaternionRigidTransform, 307
- itk::ReadWriteSpatialObject, 114
- itk::RecursiveGaussianImageFilter, 157
 - header, 157
 - Instantiation, 158
 - New(), 158
 - Pointer, 158
 - SetSigma(), 159
 - Update(), 159
- itk::RegionOfInterestImageFilter
 - header, 222
 - SetRegionOfInterest(), 223
- itk::RegistrationMethod
 - GetCurrentIteration(), 286
 - GetLastTransformParameters(), 247, 286
 - GetValue(), 286
 - SetFixedImage(), 245
 - SetInitialTransformParameters(), 246
 - SetInterpolator(), 245
 - SetMetric(), 245
 - SetMovingImage(), 245
 - SetOptimizer(), 245
 - SetTransform(), 245, 266, 273, 279, 284, 339, 344, 347, 349
- itk::RegularSetpGradientDescentOptimizer
 - GetCurrentIteration(), 248
 - SetMaximumStepLength(), 247
 - SetNumberOfIterations(), 247
- itk::RegularStepGradientDescentOptimizer, 324
 - MinimizeOn(), 285
 - SetMinimumStepLength(), 247
- itk::ResampleImageFilter, 188
 - GetOutput(), 190
 - header, 188
 - Image internal transform, 194
 - instantiation, 189
 - New(), 189

- Pointer, 189
- SetDefaultPixelValue(), 189, 193, 194, 201
- SetInput(), 190
- SetInterpolator(), 189
- SetOutputOrigin(), 189, 194–196, 199, 201
- SetOutputSpacing(), 189, 194, 196, 199, 201
- SetSize(), 190, 195, 196, 199, 202
- SetTransform(), 189, 194
- itk::RescaleIntensityImageFilter, 126
 - header, 126, 220
 - New(), 126
 - Pointer, 126
 - SetInput(), 126
 - SetOutputMaximum(), 127, 221
 - SetOutputMinimum(), 127, 221
 - Update(), 127
- itk::RGBPixel, 43
 - GetBlue(), 43
 - GetGreen(), 43
 - GetRed(), 43
 - header, 43
 - Image, 43, 219, 234
 - Instantiation, 43, 54, 219, 234
- itk::Sample
 - Histogram, 504
 - Interfaces, 498
- itk::ScaleTransform, 303
- itk::SceneSpatialObject, 113
- itk::SegmentationLevelSetImageFilter
 - SetAdvectionScaling(), 445
 - SetCurvatureScaling(), 440, 445, 449
 - SetMaximumRMSError(), 440
 - SetNumberOfIterations(), 440
 - SetPropagationScaling(), 440, 445, 449, 457
- itk::SegmentationLevelSetImageFilter
 - SetAdvectionScaling(), 453
- itk::ShapeDetectionLevelSetImageFilter
 - SetCurvatureScaling(), 440
 - SetMaximumRMSError(), 440
 - SetNumberOfIterations(), 440
- itk::ShapeDetectionLevelSetImageFilter
 - SetPropagationScaling(), 440
- itk::ShapePriorSegmentationLevelSetImageFilter
 - Monitoring, 461
 - SetAdvectionScaling(), 463
 - SetCurvatureScaling(), 463
 - SetPropagationScaling(), 463
- itk::ShapePriorMAPCostFunction
 - SetShapeParameterMeans(), 465
 - SetShapeParameterStandardDeviations(), 465
 - SetWeights(), 465
- itk::ShapeSignedDistanceFunction
 - SetTransform(), 465
- itk::ShiftScaleImageFilter, 126
 - header, 126
 - New(), 126
 - Pointer, 126
 - SetInput(), 126
 - SetScale(), 127
 - SetShift(), 127
 - Update(), 127
- itk::SigmoidImageFilter
 - GetOutput(), 129
 - header, 128
 - instantiation, 128
 - New(), 128
 - Pointer, 128
 - SetAlpha(), 129
 - SetBeta(), 129
 - SetInput(), 129
 - SetOutputMaximum(), 128
 - SetOutputMinimum(), 128
- itk::SigmoidImageFilter, 128
- itk::SignedDanielssonDistanceMapImageFilter
 - Header, 185
 - Instantiation, 185
- itk::Similarity2DTransform, 306
 - header, 206
 - instantiation, 206
 - New(), 206
 - Pointer, 206
 - SetAngle(), 206
 - SetRotationCenter(), 206

- SetScale(), [206](#), [207](#)
- itk::SimpleFuzzyConnectednessScalar-ImageFilter
 - SetInput(), [471](#), [477](#)
 - SetMean(), [472](#), [478](#)
 - SetObjectSeed(), [478](#)
 - SetObjectsSeed(), [472](#)
 - SetThreshold(), [472](#), [478](#)
 - SetVariance(), [472](#), [478](#)
- itk::SimpleFuzzyConnectednessScalar-ImageFilter
 - New(), [471](#), [476](#)
 - Pointer, [471](#), [476](#)
- itk::SingleValuedNonLinearOptimizer, [324](#)
- itk::SpatialObjectHierarchy, [96](#)
- itk::SpatialObjectToImageFilter
 - header, [374](#)
 - Instantiation, [379](#)
 - New(), [379](#)
 - Pointer, [379](#)
 - SetInput(), [379](#)
 - SetSize(), [380](#)
 - Update(), [380](#)
- itk::SpatialObjectTransforms, [98](#)
- itk::Statistics::CovarianceCalculator, [517](#)
- itk::Statistics::EuclideanDistance, [534](#)
- itk::Statistics::ExpectationMaximization-MixtureModelEstimator, [551](#)
- itk::Statistics::GaussianMixtureModel-Component, [551](#)
- itk::Statistics::GaussianDensityFunction, [533](#), [546](#)
- itk::Statistics::HeapSort, [530](#)
- itk::Statistics::ImageToListAdaptor, [500](#)
- itk::Statistics::InsertSort, [530](#)
- itk::Statistics::IntrospectiveSort, [530](#)
- itk::Statistics::JointDomainImageToList-Adaptor, [500](#)
- itk::Statistics::KdTree, [512](#)
- itk::Statistics::KdTreeBasedKmeans-Estimator, [540](#)
- itk::Statistics::KdTreeGenerator, [512](#)
- itk::Statistics::ListSampleToHistogram-Filter, [522](#)
- itk::Statistics::ListSampleToHistogram-Generator, [524](#)
- itk::Statistics::ListSample, [498](#)
- itk::Statistics::MaximumDecisionRule, [536](#)
- itk::Statistics::MaximumRatioDecision-Rule, [538](#)
- itk::Statistics::MeanCalculator, [517](#)
- itk::Statistics::MembershipSample, [510](#)
- itk::Statistics::MinimumDecisionRule, [537](#)
- itk::Statistics::NeighborhoodSampler, [526](#)
- itk::Statistics::NormalVariateGenerator, [539](#), [546](#)
- Initialize(), [466](#)
- itk::Statistics::PointSetToListAdaptor, [502](#)
- itk::Statistics::QuickSelect, [530](#)
- itk::Statistics::SampleToHistogram-ProjectionFilter, [528](#)
- itk::Statistics::SampleClassifier, [546](#)
- itk::Statistics::ScalarImageToListAdaptor, [500](#)
- itk::Statistics::Subsample, [507](#), [530](#)
- itk::Statistics::WeightedCentroidKdTree-Generator, [512](#)
- itk::Statistics::WeightedCovariance-Calculator, [520](#)
- itk::Statistics::WeightedMeanCalculator, [520](#)
- itk::SurfaceSpatialObject, [109](#)
- itk::SymmetricForcesDemonsRegistrationFilter, [364](#)
- SetFixedImage(), [364](#)
- SetMovingImage(), [364](#)
- SetNumberOfIterations(), [364](#)
- SetStandardDeviations(), [364](#)
- itk::TetrahedronCell
 - header, [71](#)
 - Instantiation, [72](#), [73](#)
 - SetPointId(), [73](#)
- itk::ThresholdSegmentationLevelSet-ImageFilter, [446](#)
- SetCurvatureScaling(), [449](#)
- SetPropagationScaling(), [449](#)
- itk::ThresholdImageFilter
 - Header, [122](#)

- Instantiation, 122
- SetInput(), 123
- SetOutsideValue(), 123
- ThresholdAbove(), 122
- ThresholdBelow(), 122, 123
- ThresholdOutside(), 122
- itk::Transform, 300
 - GetJacobian(), 301
 - SetParameters(), 301
 - TransformCovariantVector(), 301
 - TransformPoint(), 301
 - TransformVector(), 301
- itk::TranslationTransform, 302
 - GetNumberOfParameters(), 246
- itk::TriangleCell
 - header, 71
 - Instantiation, 72, 73
 - SetPointId(), 73
- itk::TubeSpatialObject, 110
- itk::Vector, 44
 - Concept, 300
 - header, 44
 - Instantiation, 44
 - itk::Image, 44
 - itk::PointSet, 56
- itk::VectorConfidenceConnectedImageFilter
 - SetInitialNeighborhoodRadius(), 416
 - SetMultiplier(), 416
 - SetNumberOfIterations(), 416
 - SetReplaceValue(), 416
 - SetSeed(), 416
- itk::VectorCurvatureAnisotropicDiffusionImageFilter, 177
 - header, 177, 180
 - instantiation, 177, 181
 - New(), 177, 181
 - Pointer, 177, 181
 - RGB Images, 180
 - SetNumberOfIterations(), 177, 181
 - SetTimeStep(), 177, 181
 - Update(), 177, 181
- itk::VectorGradientAnisotropicDiffusionImageFilter, 175
 - header, 175, 178
 - instantiation, 175, 179
 - New(), 175, 179
 - Pointer, 175, 179
 - RGB Images, 178
 - SetNumberOfIterations(), 175, 179
 - SetTimeStep(), 175, 179
 - Update(), 175, 179
- itk::VectorIndexSelectionCastImageFilter
 - header, 230
 - Instantiation, 231
 - New(), 231
 - Pointer, 231
 - SetIndex(), 231
- itk::VectorCastImageFilter
 - instantiation, 179, 181
 - New(), 179, 181
 - Pointer, 179, 181
- itk::VectorContainer
 - InsertElement(), 50, 53
- itk::Versor
 - Definition, 308
- itk::VersorTransformOptimizer, 324
- itk::VersorRigid3DTransform, 279, 309
 - header, 279
 - Instantiation, 279
 - New(), 279
 - Pointer, 279
- itk::VersorRigid3DTransformOptimizer
 - header, 279
- itk::VersorTransform, 308
- itk::VersorTransformOptimizer, 308
- itk::VertexCell
 - header, 71, 78
 - Instantiation, 72, 79
- itk::VoronoiSegmentationImageFilter
 - New(), 477
 - Pointer, 477
- itk::VoronoiSegmentationImageFilter
 - SetInput(), 478
 - SetMeanPercentError(), 478
 - SetMinRegion(), 479
 - SetSTDPercentError(), 478
 - TakeAPrior(), 478
- itk::VTKImageIO
 - header, 239

- Instantiation, [240](#)
- New(), [240](#)
- SetFileTypeToASCII(), [240](#)
- SmartPointer, [240](#)
- itk::WarpImageFilter, [207](#), [342](#), [361](#), [365](#)
 - SetDeformationField(), [343](#), [361](#), [365](#)
 - SetInput(), [342](#), [361](#), [365](#)
 - SetInterpolator(), [342](#), [361](#), [365](#)
 - SetOutputOrigin(), [342](#), [361](#), [365](#)
 - SetOutputSpacing(), [342](#), [361](#), [365](#)
- LargestPossibleRegion, [614](#)
- LineCell
 - GetNumberOfPoints(), [65](#)
 - Print(), [65](#)
- mailing list, [6](#)
- mapper, [28](#), [613](#)
- mesh region, [614](#)
- Model to Image Registration
 - Observer, [375](#)
- modified time, [614](#)
- MultiVisitor, [92](#)
- Neighborhood iterators
 - active neighbors, [596](#)
 - as stencils, [596](#)
 - boundary conditions, [583](#)
 - bounds checking, [583](#)
 - construction of, [579](#)
 - examples, [584](#)
 - inactive neighbors, [596](#)
 - radius of, [579](#)
 - shaped, [596](#)
- NeighborhoodIterator
 - examples, [584](#)
 - GetCenterPixel(), [581](#)
 - GetImagePointer(), [580](#)
 - GetIndex(), [582](#)
 - GetNeighborhood(), [582](#)
 - GetNeighborhoodIndex(), [582](#)
 - GetNext(), [581](#)
 - GetOffset(), [582](#)
 - GetPixel(), [581](#)
 - GetPrevious(), [581](#)
 - GetRadius(), [580](#)
 - GetSlice(), [583](#)
 - NeedToUseBoundaryConditionOff(), [583](#)
 - NeedToUseBoundaryConditionOn(), [583](#)
 - OverrideBoundaryCondition(), [583](#)
 - ResetBoundaryCondition(), [583](#)
 - SetCenterPixel(), [581](#)
 - SetNeighborhood(), [582](#)
 - SetNext(), [581](#)
 - SetPixel(), [581](#), [583](#)
 - SetPrevious(), [581](#)
 - Size(), [580](#)
- NeighborhoodIterators, [581](#), [582](#)
- numerics, [25](#)
- object factory, [22](#)
- pipeline
 - downstream, [614](#)
 - execution details, [617](#)
 - information, [614](#)
 - modified time, [614](#)
 - overview of execution, [616](#)
 - PropagateRequestedRegion, [618](#)
 - streaming large data, [615](#)
 - ThreadedFilterExecution, [620](#)
 - UpdateOutputData, [619](#)
 - UpdateOutputInformation, [618](#)
 - upstream, [614](#)
- PixelAccessor
 - RGB blue channel, [606](#)
 - RGB green channel, [605](#)
 - RGB red channel, [604](#)
- PointContainer
 - New(), [50](#)
 - Pointer, [50](#)
- PointDataContainer
 - Begin(), [54](#)
 - End(), [54](#)
 - increment ++, [54](#)
 - InsertElement(), [53](#)
 - Iterator, [54](#)
 - New(), [53](#)
 - Pointer, [53](#)

- PointIdIterator, 75, 81
- PointIdsBegin(), 75, 81, 90
- PointIdsEnd(), 75, 81, 90
- PointsContainer
 - Begin(), 51, 62, 75, 80
 - End(), 51, 62, 75, 80
 - InsertElement(), 50
 - Iterator, 51, 62
 - Pointer, 51
 - Size(), 52
- Print(), 65
- process object, 28, 613
- ProgressEvent(), 24
- Python, 30
- Quality Dashboard, 622
- reader, 28
- RecursiveGaussianImageFilter
 - SetDirection(), 158
 - SetNormalizeAcrossScale(), 159
 - SetOrder(), 158
- region, 613
- Registration
 - Finite Element-Based, 335
- RequestedRegion, 614
- RescaleIntensityImageFilter
 - Instantiation, 229, 231
 - New(), 229, 231
 - Pointer, 229, 231
 - SetOutputMaximum(), 229, 231
 - SetOutputMinimum(), 229, 231
- reverse iteration, 560, 563
- RGB
 - reading Image, 219, 234
 - writing Image, 219, 234
- scene graph, 29
- SetBoundaryAssignment()
 - itk::Mesh, 76
- SetCell()
 - itk::Mesh, 65
- SetConductanceParameter()
 - itk::CurvatureAnisotropicDiffusion-ImageFilter, 165
- SetDilateValue()
 - itk::BinaryDilateImageFilter, 146
- SetDomainSigma()
 - itk::BilateralImageFilter, 173
- SetErodeValue()
 - itk::BinaryErodeImageFilter, 146
- SetFileName()
 - itk::ImageFileReader, 216, 221, 223, 224, 227, 230, 232, 240
 - itk::ImageFileWriter, 216, 221, 223, 224, 227, 230, 232, 240
- SetInsideValue()
 - itk::BinaryThresholdImageFilter, 119
 - itk::OtsuThresholdImageFilter, 402
- SetKernel()
 - itk::BinaryDilateImageFilter, 146
 - itk::BinaryErodeImageFilter, 146
 - itk::GrayscaleDilateImageFilter, 148
 - itk::GrayscaleErodeImageFilter, 148
- SetNumberOfIterations()
 - itk::CurvatureAnisotropicDiffusion-ImageFilter, 165
 - itk::CurvatureFlowImageFilter, 167
 - itk::GradientAnisotropicDiffusion-ImageFilter, 163
 - itk::MinMaxCurvatureFlowImage-Filter, 170
 - itk::VectorCurvatureAnisotropic-DiffusionImageFilter, 177, 181
 - itk::VectorGradientAnisotropic-DiffusionImageFilter, 175, 179
- SetOutputMaximum()
 - itk::RescaleIntensityImageFilter, 127
- SetOutputMinimum()
 - itk::RescaleIntensityImageFilter, 127
- SetOutsideValue()
 - itk::BinaryThresholdImageFilter, 119
 - itk::OtsuThresholdImageFilter, 402
 - itk::ThresholdImageFilter, 123
- SetRadius()
 - itk::BinaryBallStructuringElement, 146, 148
- SetRangeSigma()
 - itk::BilateralImageFilter, 173

- SetScale()
 - itk::ShiftScaleImageFilter, [127](#)
- SetShift()
 - itk::ShiftScaleImageFilter, [127](#)
- SetSigma()
 - itk::GradientMagnitudeRecursiveGaussianImageFilter, [134](#)
 - itk::RecursiveGaussianImageFilter, [159](#)
- SetTimeStep()
 - itk::CurvatureAnisotropicDiffusionImageFilter, [165](#)
 - itk::CurvatureFlowImageFilter, [167](#)
 - itk::GradientAnisotropicDiffusionImageFilter, [163](#)
 - itk::MinMaxCurvatureFlowImageFilter, [170](#)
 - itk::VectorCurvatureAnisotropicDiffusionImageFilter, [177](#), [181](#)
 - itk::VectorGradientAnisotropicDiffusionImageFilter, [175](#), [179](#)
- ShapedNeighborhoodIterator, [596](#)
 - ActivateOffset(), [596](#)
 - ClearActiveList(), [596](#)
 - DeactivateOffset(), [596](#)
 - examples of, [597](#)
 - GetActiveIndexListSize(), [596](#)
 - Iterator::Begin(), [596](#)
 - Iterator::End(), [596](#)
- smart pointer, [22](#)
- Sobel operator, [584](#), [587](#)
- source, [28](#), [613](#)
- spatial object, [28](#)
- Statistics
 - Bayesian plugin classifier, [546](#)
 - Convert ListSample to Histogram, [524](#)
 - Covariance, [517](#)
 - Expectation maximization, [551](#)
 - Gaussian (normal) probability density function, [533](#)
 - Heap sort, [530](#)
 - Importing ListSample to Histogram, [522](#)
 - Insert sort, [530](#)
 - Introspective sort, [530](#)
 - k-means clustering (using k-d tree), [540](#)
 - Mean, [517](#)
 - Mixture model estimation, [551](#)
 - Order statistics, [530](#)
 - Projecting measurement vectors to 1-D histogram, [528](#)
 - Quick select, [530](#)
 - Random number generation
 - Normal (Gaussian) distribution, [539](#)
 - Sampling measurement vectors using radius, [526](#)
 - Sorting, [530](#)
 - Weighted covariance, [520](#)
 - Weighted mean, [520](#)
- streaming, [28](#)
- Tcl, [30](#)
- template, [21](#)
- TetrahedronCell
 - GetNumberOfFaces(), [90](#)
- VNL, [25](#)
- Voronoi partitions, [184](#)
 - itk::DanielssonDistanceMapImageFilter, [184](#)
- Watersheds, [418](#)
 - ImageFilter, [420](#)
 - Overview, [418](#)
- wrapping, [30](#)